



WAREHAM WATER POLLUTION CONTROL FACILITY

6 Tony's Lane
Wareham, MA 02571
Telephone (508) 295-6144
Fax (508) 291-0155

#14-IFB-002

EPDM MEMBRANE ROOFING

SEPTEMBER 19, 2014

PROJECT: EPDM Membrane Roofing

DATE ISSUED: September 4, 2014

ADDENDUM NO. 3

The specification documents for the above-referenced project are hereby amended and/or clarified as per the particular listed below:

PLAN DRAWINGS **(as referenced in Section 5.0 Pricing of Bid)**

***BIDDER MUST ACKNOWLEDGE RECEIPT OF THIS ADDENDUM BY SIGNING
BELOW AND INCLUDING THIS ADDENDUM IN THEIR BID SUBMITTAL.***

Signature of Authorized Bidder

Date

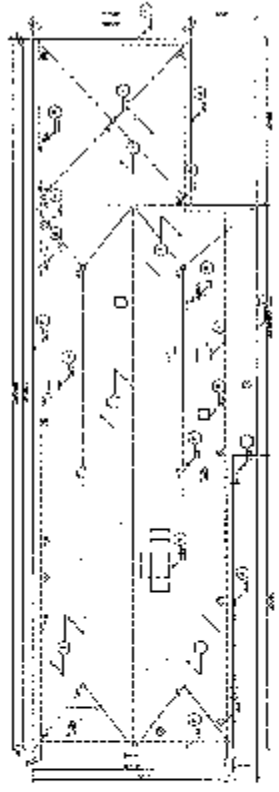

Rectroving Room

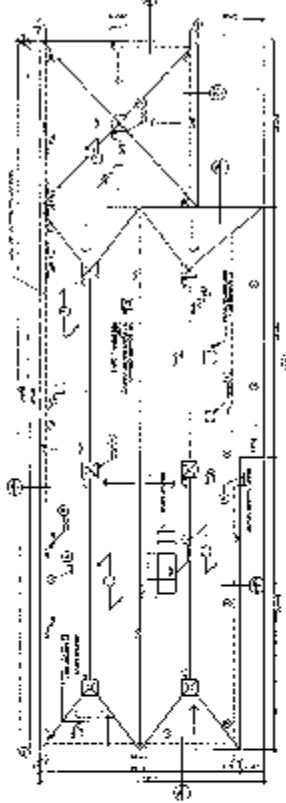

Rectroving Room

<p>1. The Rectroving Room is a rectangular room measuring 10' x 10'.</p> <p>2. The room is divided into four equal sections by a central horizontal and vertical partition.</p> <p>3. Each section contains a rectangular tank or container.</p> <p>4. The tanks are connected to a central piping system.</p> <p>5. The piping system includes valves and pumps.</p> <p>6. The room is equipped with a ventilation system.</p> <p>7. The room is also equipped with a heating system.</p> <p>8. The room is finished with concrete walls and floor.</p> <p>9. The room is painted white.</p> <p>10. The room is clean and well-maintained.</p>	<p>1. The Rectroving Room is a rectangular room measuring 10' x 10'.</p> <p>2. The room is divided into four equal sections by a central horizontal and vertical partition.</p> <p>3. Each section contains a rectangular tank or container.</p> <p>4. The tanks are connected to a central piping system.</p> <p>5. The piping system includes valves and pumps.</p> <p>6. The room is equipped with a ventilation system.</p> <p>7. The room is also equipped with a heating system.</p> <p>8. The room is finished with concrete walls and floor.</p> <p>9. The room is painted white.</p> <p>10. The room is clean and well-maintained.</p>	<p>1. The Rectroving Room is a rectangular room measuring 10' x 10'.</p> <p>2. The room is divided into four equal sections by a central horizontal and vertical partition.</p> <p>3. Each section contains a rectangular tank or container.</p> <p>4. The tanks are connected to a central piping system.</p> <p>5. The piping system includes valves and pumps.</p> <p>6. The room is equipped with a ventilation system.</p> <p>7. The room is also equipped with a heating system.</p> <p>8. The room is finished with concrete walls and floor.</p> <p>9. The room is painted white.</p> <p>10. The room is clean and well-maintained.</p>
---	---	---

THE RECTROVING OF
WATER POLLUTION
CONTROL FACILITY

PLANS
A1.0

Sika Sarnafil

World Class Roofing and Waterproofing

March 12, 2014

Elvin J. Phillips
Boston Bay Architects
214 Lincoln St Unit 305
Boston, MA 02134

Dear Elvin,

In regard to the Wareham Water Control Center property, please be advised that a series of core cuts were conducted on March 12th, 2014. The results of these core cuts are listed below:

Test Cut # 1 (notated on the attached roof plan) was conducted at the roof high point and revealed a dry concrete deck, an asphalt vapor barrier, 1" of wet Fiberglass insulation, and an Asphalt BUR roof.

Test Cut # 2 (notated on the attached roof plan) was conducted near an existing drain. Cut revealed a wet concrete deck, an asphalt vapor barrier, 1" of wet Fiberglass insulation and an Asphalt BUR roof.

Test Cut # 3 (notated on the attached roof plan) was conducted at the roof edge near the ladder access. The cut revealed a dry concrete deck, asphalt vapor barrier, 1" of dry insulation and an Asphalt BUR roof.

If you should have any questions, please do not hesitate to contact me at any time.

Sincerely,



New England Technical Sales Representative
Sika Sarnafil Inc.

Tel: 508-455-8637
Email: nee.davie@us.sika.com



Sika Sarnafil Inc., 235 Chauncy, Canton, MA 01921
Tel: 1-800-881-1640, Fax: 781-821-6000, www.sika.com

Sarnafil®