



**LOT DATA**

MAP 1, LOT 1036  
 BOOK 49160/PAGE 242  
 ZONING—RESIDENTIAL (OV2)  
 LOT SIZE (MIN REQD) — 10,000 SF  
 ACT — 4457± SF  
 FRONTAGE (MIN REQD) — 50'  
 ACTUAL — 50.51'  
 SETBACKS  
 FRONT (EAST) — AVERAGE OF ADJACENT — 14.5'  
 EXISTING UNCHANGED — 13.8'  
 SIDE, REAR (MIN REQD) — 10'  
 SIDE (N) EXISTING UNCHANGED — 3.8'  
 SIDE (S) EXISTING UNCHANGED — 21.6'  
 REAR (W) EXISTING UNCHANGED — 17.7'  
 HEIGHT (MAX ALLOWED) — 35'  
 EXISTING UNCHANGED — 23'±  
 BUILDING COVERAGE — 20% MAX  
 EXISTING UNCHANGED — 26.9%±  
 LOT COVERAGE — 50% MAX  
 EXISTING UNCHANGED — 34.7%±  
 FLOOR AREA RATIO — 25% MAX  
 EXISTING — 32.7%±  
 PROPOSED — 37.1%±  
 FEMA MAP 255223 — ZONE AE14  
 TOWN SEWER  
 TOWN WATER  
 GAS



**WEST ELEVATION**  
 SCALE: 3/16"=1'-0"



**EAST ELEVATION (STREET)**  
 SCALE: 3/16"=1'-0"



**SOUTH ELEVATION**  
 SCALE: 3/16"=1'-0"



**NORTH ELEVATION**  
 SCALE: 3/16"=1'-0"

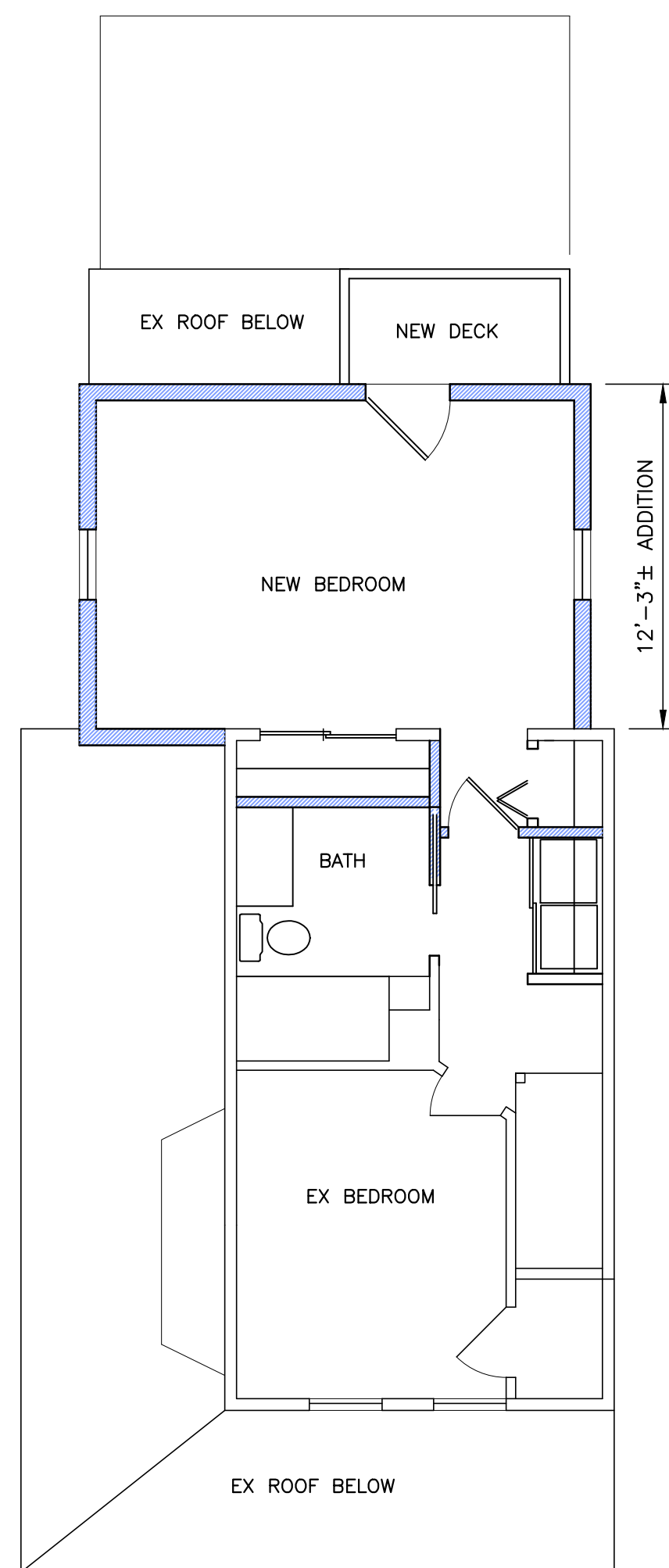

**SECOND FLOOR PLAN**  
 SCALE: 3/16"=1'-0"

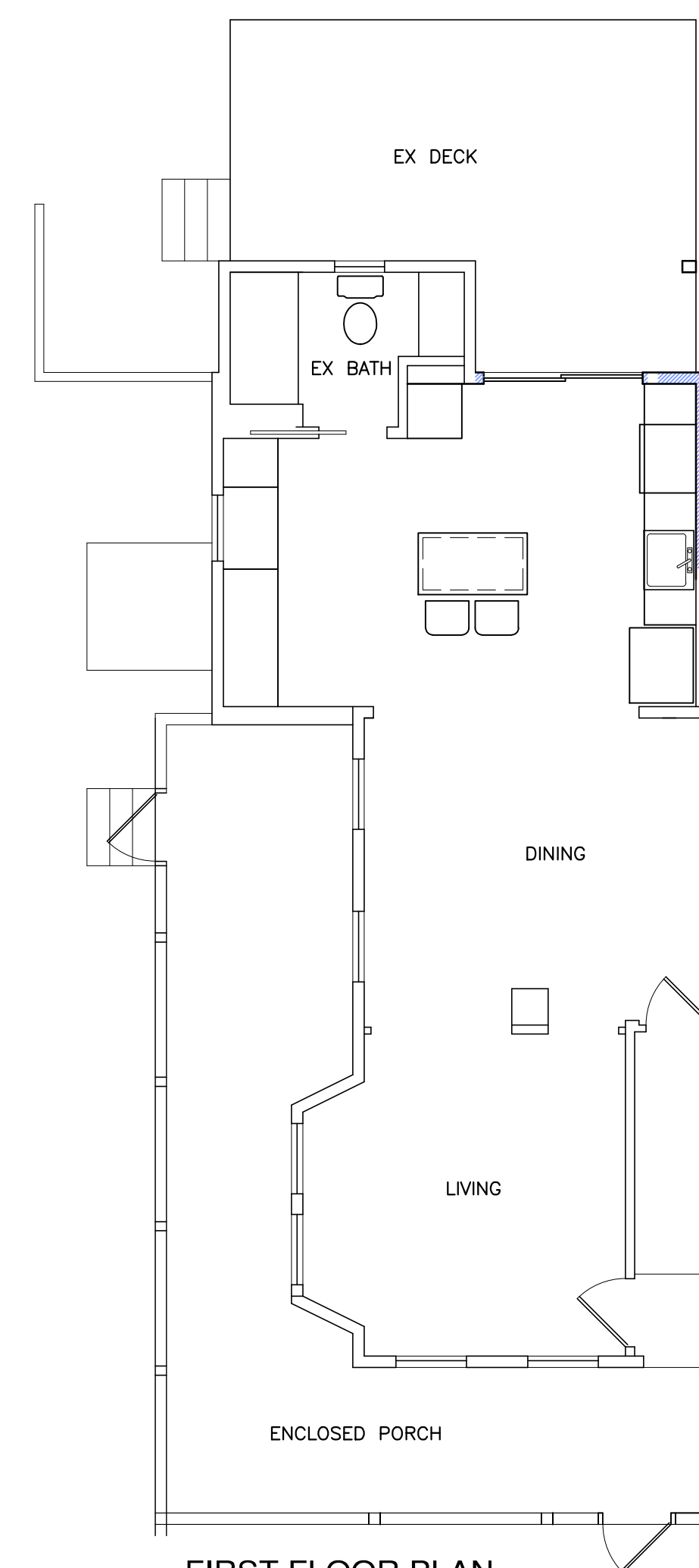

**FIRST FLOOR PLAN**  
 SCALE: 3/16"=1'-0"

**WALL LEGEND**

- NEW WALL
- EX WALL TO REMAIN
- EX WALL TO BE REMOVED

**RENOVATIONS & ADDITIONS**  
 to  
 17 WEST BLVD.  
 ONSET, MA  
 for  
 KAREN & BRUCE  
 PEIRCE

USE OF THIS DOCUMENT IS LICENSED TO THE NAMED PARTY, FOR CONSTRUCTION OF THE LISTED PROJECT, AT THE LOCATION STATED. ANY OTHER USE IS PROHIBITED. REPRODUCTION IN WHOLE OR IN PART IS PROHIBITED WITHOUT WRITTEN PERMISSION.

D A T E S	
REVIEW	11.12.20
REVIEW / ZONING	11.20.20
ZBA / CC / RDA	1.25.21



EXISTING WEST VIEW  
 @ AREA OF ADDITION



EXISTING EAST (FRONT) VIEW

PROJECT 1275	DRAWING NO <b>A1c2</b>
-----------------	---------------------------