

LOCUS MAP SCALE: 1"=2,000'±

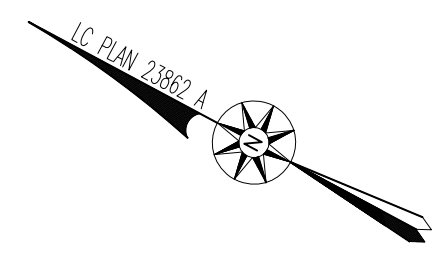
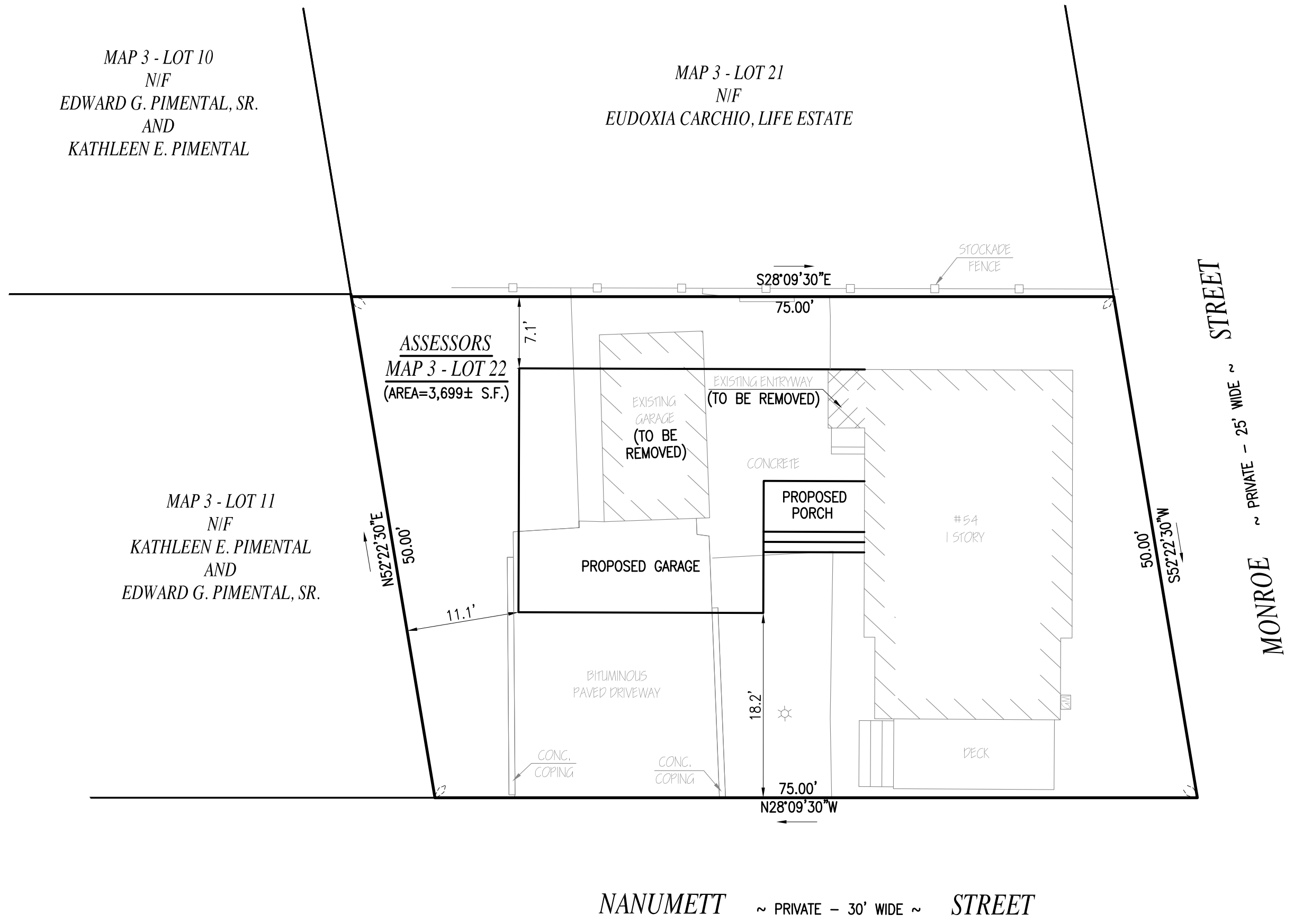

COPYRIGHT © 2017 FARLAND CORP. ALL RIGHTS RESERVED.  
 NO PART OF THIS DOCUMENT MAY BE REPRODUCED, STORED IN A RETRIEVAL SYSTEM, OR TRANSMITTED IN ANY FORM OR BY ANY MEANS, ELECTRONIC,  
 MECHANICAL, PHOTOCOPIING, RECORDING OR OTHERWISE, WITHOUT THE EXPRESS WRITTEN CONSENT OF FARLAND CORP.  
 ANY REPRODUCTIONS MADE TO THIS DOCUMENT WITHOUT THE WRITTEN PERMISSION OF FARLAND CORP. SHALL RENDER IT INVALID AND UNSUBS.

**RECORD OWNER:**  
 ASSESSORS MAP 3 LOT 22  
 JOSEPH J. NADEAU  
 54 NANUMETT STREET  
 BUZZARDS BAY, MA 02532  
 DEED BOOK 45894, PAGE 229

**NOTES:**  
 1. SURVEY LOCATIONS PERFORMED BY FARLAND CORP. IN MARCH OF 2018  
 2. REFER TO ARCHITECTURAL PLANS FOR PROPOSED GARAGE DIMENSIONS.

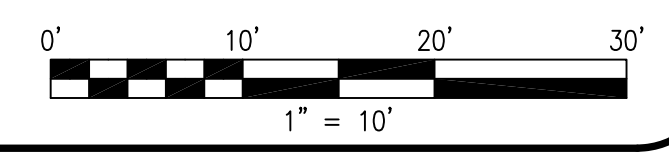

REVISIONS
11/4/25/22 PROPOSED ADDITION

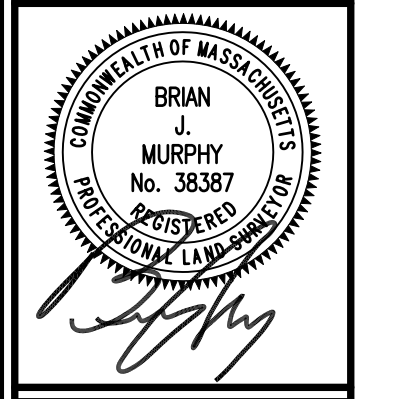

www.FarlandCorp.com

401 COUNTY STREET  
 NEW BEDFORD, MA 02740  
 P.508.717.3479  
 OFFICES IN:  
 • TAUNTON  
 • MARLBOROUGH  
 • WARWICK, RI

DRAWN BY: SB  
 DESIGNED BY: -  
 CHECKED BY: BJM

**CERTIFIED PLOT PLAN**  
 54 NANUMETT STREET  
**ASSESSORS MAP 3, LOT 22**  
**BUZZARDS BAY, ONSET, MASSACHUSETTS**  
 PREPARED FOR: JOSEPH JAMES NADEAU  
 54 NANUMETT STREET  
 BUZZARDS BAY, ONSET, MA 02532

JANUARY 26, 2022  
 SCALE: 1"=10'  
 JOB NO. 18-221  
 LATEST REVISION:  
 APRIL 25, 2022