



4 SIDE ELEVATION (WEST)
SCALE: 1/4" = 1'-0"

- EXTERIOR MATERIAL LEGEND:**
- 1 ARCHITECTURAL GRADE, F.G. ASPHALT ROOF SHINGLES, COLOR EQ. TO CERTAINTED WEATHERED WOOD
 - 2 NOT USED
 - 3 1 x 10 COMPOSITE RAKE BOARD, PAINTED
 - 4 ALUMINUM GUTTERS & DOWNSPOUTS, WHITE
 - 5 VINYL CLAPBOARD SIDING
 - 6 NOT USED
 - 7 1 X 6 COMPOSITE CORNERBOARDS, TYP. OR CORNERBOARDS BY VINYL SIDING MANUFACTURER
 - 8 VINYL CLAD WOOD WINDOWS, TYP. REF. WINDOW SCHEDULE
 - 9 1X6 COMPOSITE WINDOW CASING, OR CASING BY VINYL SIDING MANUFACTURER
 - 10 DECORATIVE COLUMN ENCLOSURE



3 REAR ELEVATION (SOUTH)
SCALE: 1/4" = 1'-0"

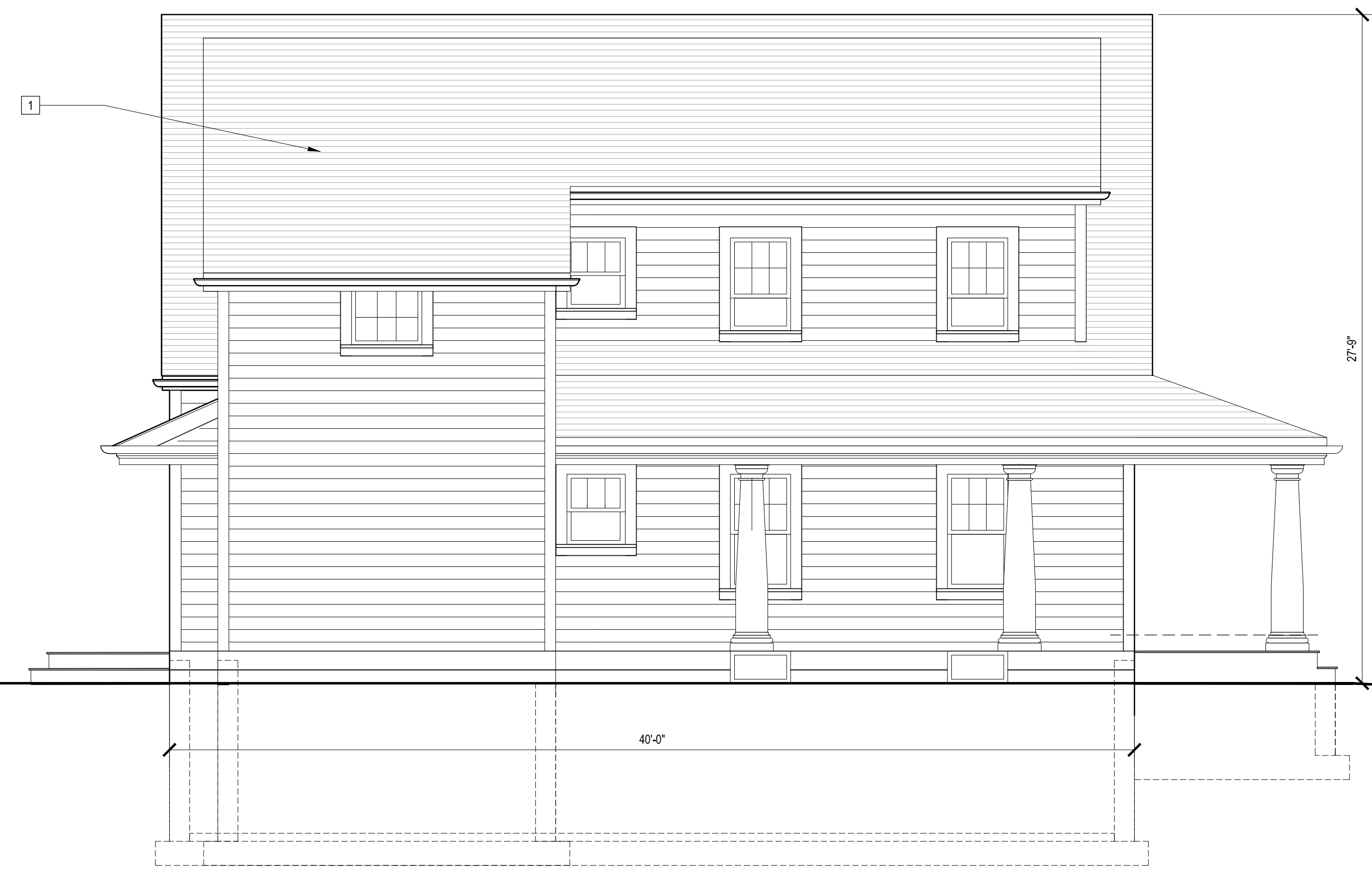

2 SIDE ELEVATION (EAST)
SCALE: 1/4" = 1'-0"

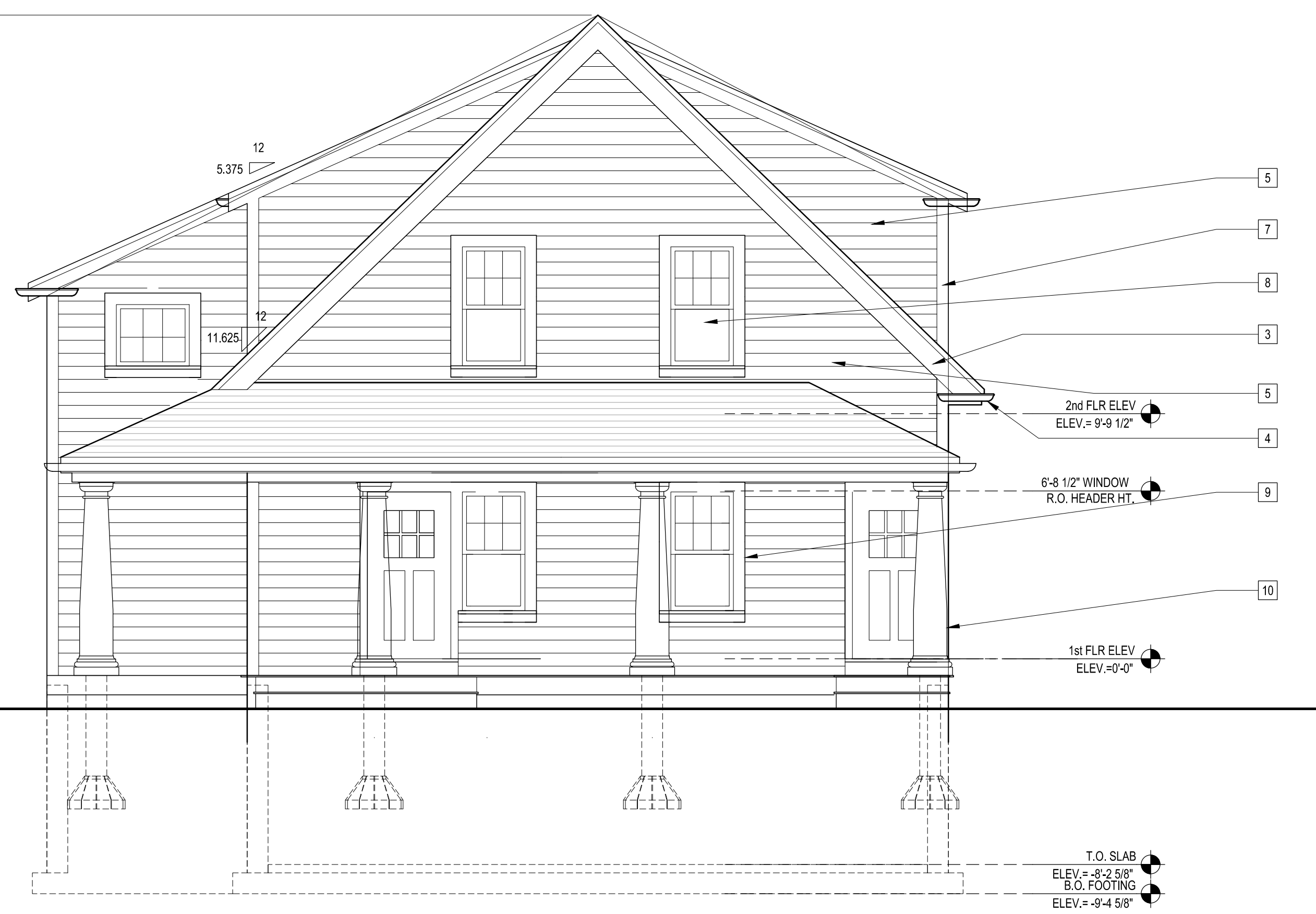

1 FRONT ELEVATION (NORTH)
SCALE: 1/4" = 1'-0"

**NEW RESIDENTIAL
BUILDING 'A'**
RJWB, LLC
6 CHAPEL LANE
E. WAREHAM, MA 02538



Anthi.
FRANGIADIS ASSOCIATES

36 N. WATER ST., NEW BEDFORD, MA 02740
Ph 508-992-3494 • Fax 508-992-3495 • www.anthif.com • email: info@anthif.com

REVISIONS

1-	04/17/23 REV. VINYL SIDING
2-	
3-	
4-	
5-	
6-	
7-	

DRAWN BY: A.F.
CHECKED BY: A.F.

NOTICE OF COPYRIGHT
THIS DRAWING IS THE PROPERTY OF THE ARCHITECT AND IS NOT TO BE REPRODUCED OR TRANSMITTED IN ANY FORM OR BY ANY MEANS, ELECTRONIC OR MECHANICAL, INCLUDING PHOTOCOPYING, RECORDING, OR BY ANY INFORMATION STORAGE AND RETRIEVAL SYSTEM, WITHOUT THE WRITTEN CONSENT OF THE ARCHITECT.
© 2018 ARCHITB STUDIO LLC

TITLE:
PROPOSED
EXTERIOR
ELEVATIONS

File No. 20013 elevs A
Date 04/28/22
Sheet No

A-2.0