

To: Town of Wareham Zoning Board of Appeals

Regarding: Petition for Variance – Jacqui Nichols 3A Maud Palmer Dr

We are aware of the project that Jacqui is undertaking and we support her petition for variance and placement of her shed.

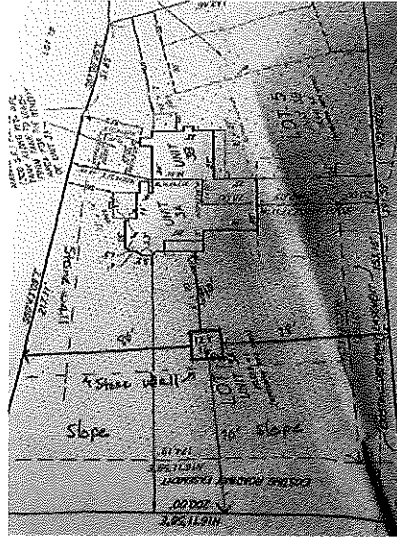
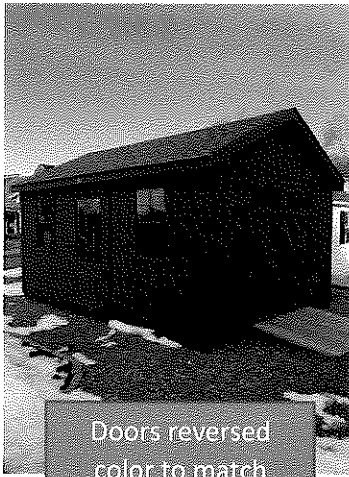

Sincerely, Maud Palmer Neighbors

Margaret E. Robson 7 Maud Palmer DR Wareham, MA 02571	Sarah Deffer 35 Maud Palmer RR Wareham
Marie Skillings 5 Maud Palmer Drive Wareham, MA 02571	Marc D. Duffer 36 Maud Palmer Dr Wareham, MA 02571
Charles R. Skillings 5 Maud Palmer Dr. Wareham, Ma. 02571	Benjamin D. Puseer 16 Maud Palmer Dr Wareham, MA 02571
Kelley Steele 1A Maud Palmer Dr Wareham MA 02571	
Ms S/S 1A Maud Palmer Dr Wareham MA 02571	