

**DEFINITIVE SUBDIVISION PLAN
OF ENERGY ESTATES
AT
MAP 64 LOTS 1006, 1008, 1009, & 1010,
MAP 65 LOTS 1000A, 1000B, & 1001
A FORM C SUBDIVISION**

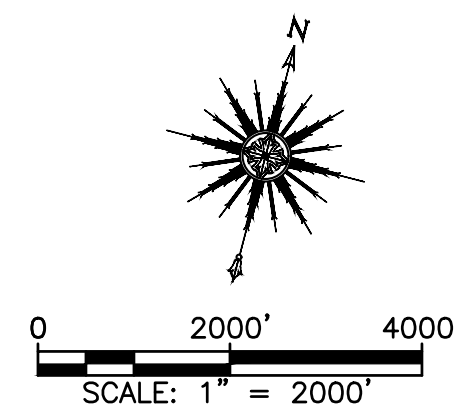

**LOCUS PLAN
SCALE: 1"=2000'**

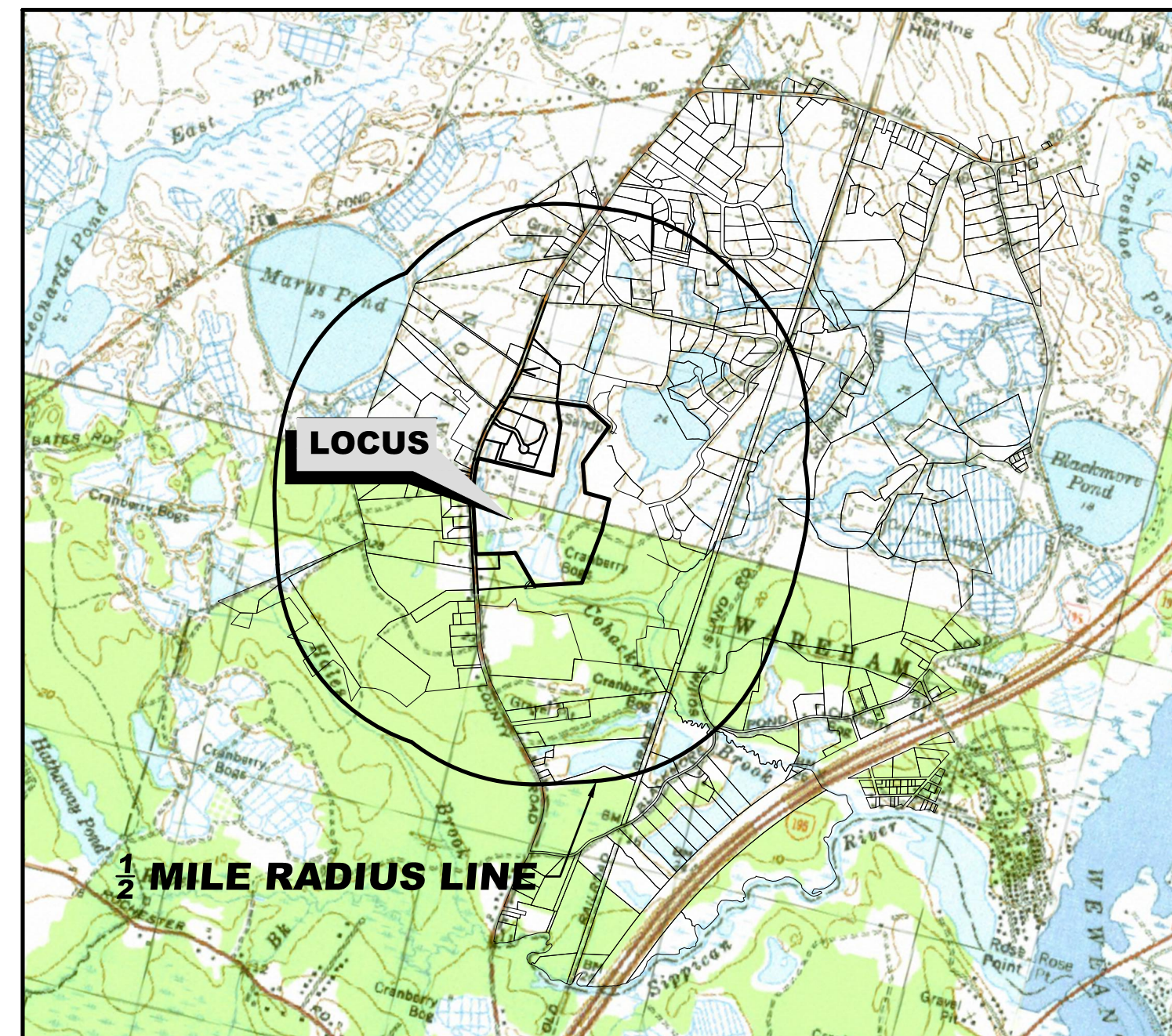
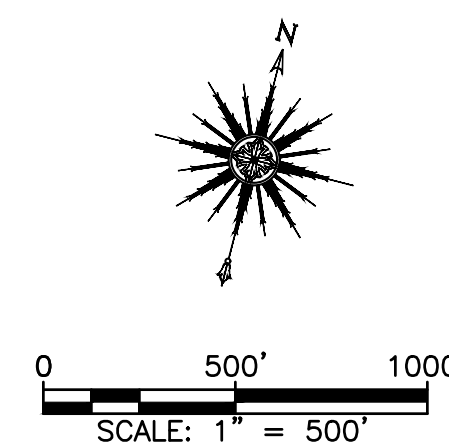

**VICINITY PLAN
SCALE: 1"=500'
NOVEMBER 30, 2021**

SCHEDULE OF DRAWINGS

<i>SHEET NUMBER</i>	<i>PLAN TITLE</i>
-	TITLE SHEET
EX-1	EXISTING CONDITIONS
LO-1	LAYOUT PLAN
GD-1	GRADING AND DRAINAGE PLAN
PP-1	PLAN AND PROFILE
BW-1	BMP- POCKET WETLAND PLAN
EC-1	EROSION CONTROL PLAN
D-1	DETAIL SHEET

OWNERS:

OWNERS PER REGISTRY OF DEEDS:

STOLEN TREE FARM TRUST, PATRICIA H. ZIMMER AND
KATHERINE I ZIMMER, TRUSTEES
370 COUNTY ROAD
WAREHAM, MA 02576
PHONE: 508-758-2403

PATRICIA H ZIMMER
370 COUNTY ROAD
WAREHAM, MA 02576
PHONE: 508-758-2403

**OWNERS PER TOWN OF WAREHAM
ASSESSOR'S DATABASE:**

MAP 64 LOT 1006, 1008
MAP 65 LOT 1000A, 1000B, 1001
ELLEN HARJU
370 COUNTY ROAD
WAREHAM, MA 02576
PHONE: 508-758-2403

MAP 64 LOT 1009 & 1010
ZIMMER PATRICIA H LIFE ESTATE
370 COUNTY ROAD
WAREHAM, MA 02576
PHONE: 508-758-2403

APPLICANT:

ENTERO ENERGY LLC
C/O ERIC CRISLER
1508 W 30TH
AUSTIN, TX 78703
PHONE: 512-736-2038

PREPARED BY:

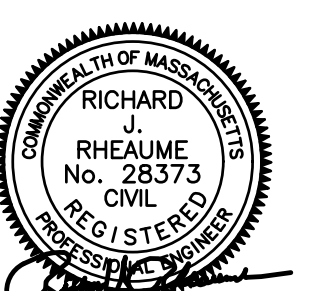

CIVIL ENGINEERING—LAND SURVEYING—ENVIRONMENTAL ASSESSMENT
P.O. BOX 1088, 350 BEDFORD STREET, LAKEVILLE, MA 02347
TEL: 508.947.0050 FAX: 508.947.2004

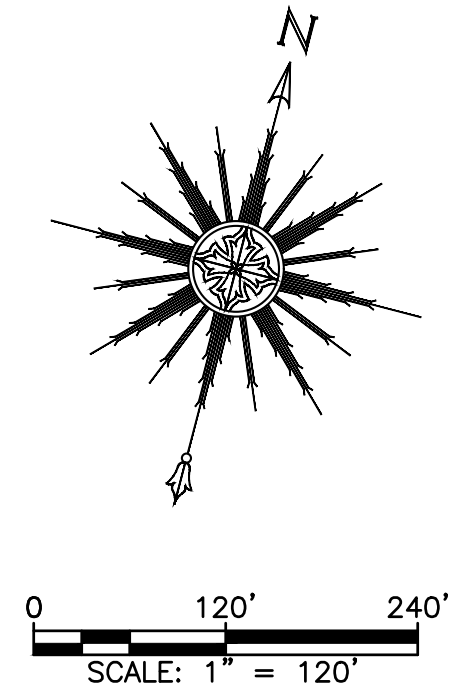

GENERAL NOTES:

1. THE SITE IS LOCATED IN THE TOWN OF WAREHAM ON ASSESSORS MAP MAP 64 LOTS 1006, 1008, 1009, & 1010 AND MAP 65 LOTS 1000A, 1000B, & 1001.
2. FOR SITE OWNERS REFER TO COVER SHEET. ALL PARCEL OWNERS ON SHEETS NUMBERED EX-1 AND PR-1 ARE BASED ON THE MOST UP-TO-DATE ASSESSOR'S DATABASE.
3. THE SITE IS APPROXIMATELY 60.46± ACRES AND IS ZONED R60.
4. THE THE SITE IS LOCATED IN FEMA ZONE X, AE, FLOODWAY AE (25023C049J EFFECTIVE DATE 7/17/2012).
5. WETLANDS SHOWN ON THIS PLAN NEAR THE PROPOSED ROAD, DETENTION BASIN AND PROPOSED HOMES WERE DELINEATED IN THE FIELD BY A WETLAND SCIENTIST AND LOCATED BY SURVEY CREW. THE WETLANDS IN THE REMOTE AREAS OF THE SITE THAT ARE NOT BEING DEVELOPED ARE APPROXIMATE AND FROM OLIVER MASSGIS ONLINE MAPPING TOOL.
6. EXCEPT FOR THE AREAS NEAR THE ROAD, DETENTION BASIN AND PROPOSED DWELLING WHICH WERE TOPOGRAPHICALLY MAPPED BY AN ON THE SURVEY, THE TOPOGRAPHY SHOWN THIS PLAN IS APPROXIMATE LIDAR DATA ACQUIRED FROM NOAA LIDAR DATA BASE (NATIONAL OCEANIC AND ATMOSPHERIC ADMINISTRATION).
7. REMOTE TOPOGRAPHY IS SHOWN IN 2-FT CONTOUR INTERVAL.
8. THE PROPERTY LINE SHOWN ON PLANS IS FROM AN ON THE GROUND SOURCE.
9. THE SITE IS TO BE SERVICED BY PRIVATE WATER AND PRIVATE SEWER.
10. THE PROPOSED RIGHT OF WAY IS TO BE 40' WIDE AND CONTAIN A 20' WIDE PAVED ROADWAY.
11. THE DRAINAGE SYSTEM IS DESIGNED TO MEET ALL LOCAL, TOWN, AND FEDERAL REGULATIONS.

EXISTING LEGEND

(NOT ALL ITEMS SHOWN WILL APPEAR ON PLANS)

- EXISTING EDGE OF PAVE
- EXISTING EDGE OF PAVEMENT
- EXISTING BUILDING
- EXISTING STRIPING
- EXISTING MINOR CONTOUR
- EXISTING MAJOR CONTOUR
- 100' WETLAND BUFFER LINE
- 25' WETLAND BUFFER LINE
- WETLAND LINE AND HATCH
- EXISTING SEWER LINE
- EXISTING DRAINAGE LINE
- EXISTING WATER LINE
- EXISTING SEWER MANHOLE
- EXISTING CATCH BASIN
- EXISTING LIGHT POLE
- EXISTING DRAINAGE MANHOLE
- EXISTING TREE OR SHRUB
- EXISTING TREELINE
- EXISTING STONE WALL
- EXISTING RETAINING WALL
- OVERALL SITE LINE
- EXISTING LOT LINE

DRAWING TITLE EXISTING CONDITIONS				SCALE: AS SHOWN	
PROJECT DEFINITIVE SUBDIVISION PLAN OF ENERGY WAY WAREHAM, MASSACHUSETTS				DATE: 11/30/21	
CLIENT ENTERO ENERGY AUSTIN, TEXAS				DRAWN BY: DLS	
• CIVIL ENGINEERING • LAND SURVEYING • ENVIRONMENTAL ASSESSMENT				DESIGNED BY: DLS	
REV.	DATE	DESCRIPTION	BY	APP.	CHECKED BY: RJR
					APPROVED BY: RJR
				P.O. BOX 1088 350 BEDFORD ST. LAKEVILLE, MA 02347 TEL: 508.947.0050 FAX: 508.947.2004	SHEET NO. EX-1 PROJECT NO. 17970201:1

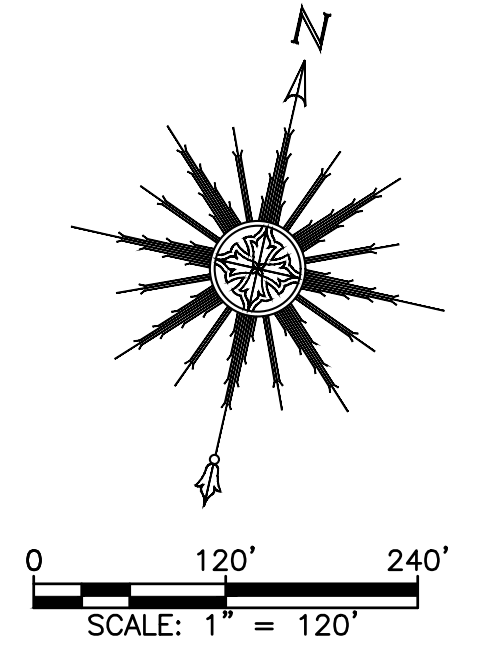

CRITERIA ZONE R60	REQUIRED
MIN. FRONTAGE	180'
MIN. LOT AREA	60,000 SF*
MIN. FRONT YARD SETBACK	60'
MIN. REAR YARD SETBACK	20'
MIN. SIDE YARD SETBACK	20'
MAXIMUM HEIGHT	35'
MAXIMUM BUILDING COVERAGE	NR
MAXIMUM IMPERVIOUS SURFACE	NR

*ARTICLE 6
612
In all zoning districts, no principal building shall be erected on any lot created after the effective date of this By-Law which has less than eighty percent (80%) of the minimum required lot area as contiguous upland, not including Riverfront areas as defined in the Massachusetts Wetlands Protection Act, for the zoning district in which it is located, (added October 25, 2004)

615 LOT SHAPE FACTOR
All lots created for building purposes after the effective date of this By-Law shall be shaped so that they can contain within the buildable upland area a circle of a diameter, not less than the frontage requirements of the zoning district within which the lot is located. In addition, any portion of a lot, which is narrower in width than thirty feet, shall not be counted toward the required lot area. In cases where the Planning Board believes that proposed lots do not meet the Lot Shape Factor criteria and will not be detrimental to the intent of this regulation, the Planning Board has the authority to waive this requirement, (added October 25, 2004)

REFER TO THE DEFINITIVE BOUNDARY PLAN FOR LOT DIMENSIONS.

EXISTING LEGEND

(NOT ALL ITEMS SHOWN WILL APPEAR ON PLANS)

- EXISTING EDGE OF PAVE
- EXISTING EDGE OF PAVEMENT
- EXISTING BUILDING
- EXISTING STRIPING
- EXISTING MINOR CONTOUR
- EXISTING MAJOR CONTOUR
- 100' WETLAND BUFFER LINE
- 25' WETLAND BUFFER LINE
- WETLAND LINE AND HATCH AND FLAG
- EXISTING SEWER LINE
- EXISTING DRAINAGE LINE
- EXISTING WATER LINE
- EXISTING SEWER MANHOLE
- EXISTING CATCH BASIN
- EXISTING LIGHT POLE
- EXISTING DRAINAGE MANHOLE
- EXISTING TREE OR SHRUB
- EXISTING TREELINE
- EXISTING STONE WALL
- EXISTING RETAINING WALL
- OVERALL SITE LINE
- EXISTING LOT LINE
- PROPOSED LOT LINE

DRAWING TITLE				LAYOUT PLAN		SCALE:		AS SHOWN	
PROJECT				DEFINITIVE SUBDIVISION PLAN OF ENERGY WAY		DATE:		11/30/21	
CLIENT				WAREHAM, MASSACHUSETTS		DRAWN BY:		DJLS	
				ENTERO ENERGY		DESIGNED BY:		DJLS	
				AUSTIN, TEXAS		CHECKED BY:		RJR	
						APPROVED BY:		RJR	
• CIVIL ENGINEERING • LAND SURVEYING • ENVIRONMENTAL ASSESSMENT						P.O. BOX 1088 350 BEDFORD ST. LAKEVILLE, MA 02347 TEL: 508.947.0050 FAX: 508.947.2004			
REV.	DATE	DESCRIPTION	BY	APP.	SHEET NO.		LO-1		
					PROJECT NO.		17970201:1		

CRITERIA	ZONE R60	REQUIRED
MIN. FRONTAGE		180'
MIN. LOT AREA		60,000 SF*
MIN. FRONT YARD SETBACK		60'
MIN. REAR YARD SETBACK		20'
MIN. SIDE YARD SETBACK		20'
MAXIMUM HEIGHT		35'
MAXIMUM BUILDING COVERAGE		NR
MAXIMUM IMPERVIOUS SURFACE		NR

*ARTICLE 6
612
In all zoning districts, no principal building shall be erected on any lot created after the effective date of this By-Law which has less than eighty percent (80%) of the minimum required lot area as contiguous upland, not including Riverfront areas as defined in the Massachusetts Wetlands Protection Act, for the zoning district in which it is located, (added October 25, 2004)

615 LOT SHAPE FACTOR
All lots created for building purposes after the effective date of this By-Law shall be shaped so that they can contain within the buildable upland area a circle of a diameter, not less than the frontage requirements of the zoning district within which the lot is located. In addition, any portion of a lot, which is narrower in width than thirty feet, shall not be counted toward the required lot area. In cases where the Planning Board believes that proposed lots do not meet the Lot Shape Factor criteria and will not be detrimental to the intent of this regulation, the Planning Board has the authority to waive this requirement, (added October 25, 2004)

THE DWELLINGS SHOWN ARE CONCEPTUAL ONLY.

EXISTING LEGEND

(NOT ALL ITEMS SHOWN WILL APPEAR ON PLANS)

	EXISTING EDGE OF PAVE
	EXISTING EDGE OF PAVEMENT
	EXISTING BUILDING
	EXISTING STRIPING
	EXISTING MINOR CONTOUR
	EXISTING MAJOR CONTOUR
	100' WETLAND BUFFER LINE
	25' WETLAND BUFFER LINE
	WETLAND LINE AND HATCH AND FLAG
	EXISTING SEWER LINE
	EXISTING DRAINAGE LINE
	EXISTING WATER LINE
	EXISTING SEWER MANHOLE
	EXISTING CATCH BASIN
	EXISTING LIGHT POLE
	EXISTING DRAINAGE MANHOLE
	EXISTING TREE OR SHRUB
	EXISTING TREELINE
	EXISTING STONE WALL
	EXISTING RETAINING WALL
	OVERALL SITE LINE
	EXISTING LOT LINE
	PROPOSED LOT LINE

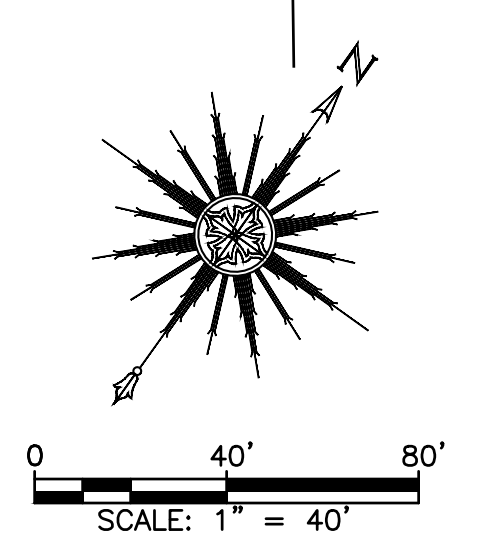
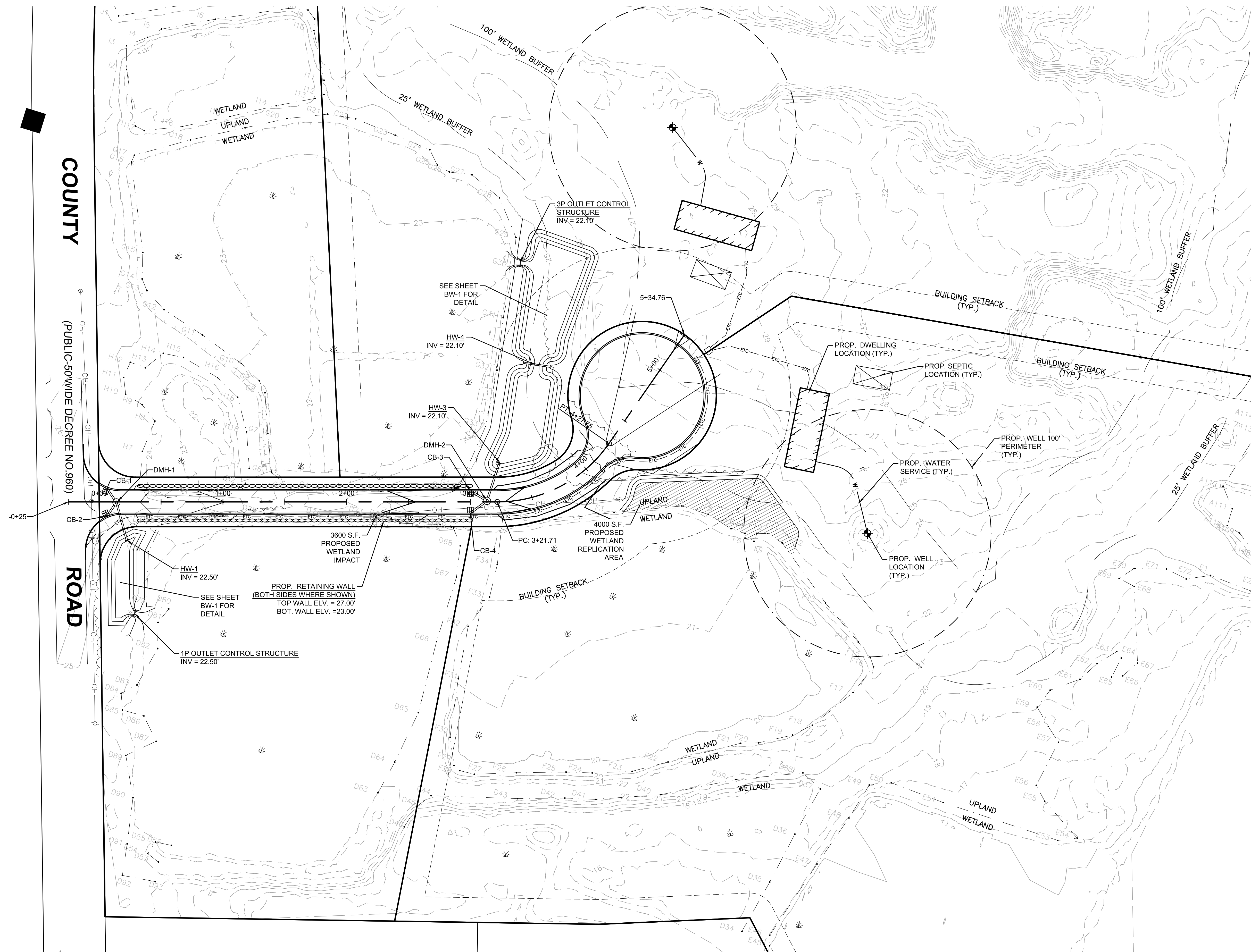

REV.	DATE	DESCRIPTION	BY	APP.	DRAWING TITLE	SCALE:	SHEET NO.
					GRADING AND DRAINAGE PLAN	AS SHOWN	GD-1
					PROJECT: DEFINITIVE SUBDIVISION PLAN OF ENERGY WAY WAREHAM, MASSACHUSETTS	DATE: 11/30/21	
					CLIENT: ENTERO ENERGY AUSTIN, TEXAS	DRAWN BY: DJLS	
						DESIGNED BY: DJLS	
					CIVIL ENGINEERING LAND SURVEYING ENVIRONMENTAL ASSESSMENT	CHECKED BY: RJR	
					PRIME ENGINEERING INC.	APPROVED BY: RJR	
					P.O. BOX 1088 350 BEDFORD ST. LAKEVILLE, MA 02347 TEL: 508.947.0050 FAX: 508.947.2004		
							PROJECT NO. 17970201:1

DEEP MARSH PLANTINGS

BOTANICAL NAME	COMMON NAME	SIZE	QUANTITY
TYPHA LATIFOLIA	BROAD-LEAVED CAT-TAIL	TUBERS	TBD
NUPHAR ADVENA	YELLOW WATER LILY	TUBERS	TBD

LOW MARSH PLANTINGS

BOTANICAL NAME	COMMON NAME	SIZE	QUANTITY
NUPHAR ADVENA	YELLOW WATER LILY	TUBERS	TBD
NYMPHAEA ODORATA	WHITE WATER LILY	TUBERS	TBD
PONTERERIA CORDATA	PICKEREL WEED	2" PLUG	TBD
POTAMOGETON NODOSUS	LONG LEAF PONDWEED	RHIZOMES	TBD
POTAMOGETON PECTINATUS	SAGO PONDWEED	TUBERS	TBD
VALLISNERIA AMERICANA	WILD CELERY	TUBERS	TBD

HIGH MARSH PLANTINGS

BOTANICAL NAME	COMMON NAME	SIZE	QUANTITY
ACORUS AMERICANA	SWEET FLAG	2" PLUG	TBD
ALISMA SUBCORDATUM	AMERICAN WATER PLANTAIN	2" PLUG	TBD
SYMPHYOTRICHUM PUNICEUM	PURPLESTEM ASTER	2" PLUG	TBD
CALAMAGROSTIS CANADENSIS	BLUE JOINT GRASS	2" PLUG	TBD
CAREX COMOSA	BEARDED SEDGE	2" PLUG	TBD
CAREX STRICTA	TUSSOCK SEDGE	2" PLUG	TBD

SEED MIX NOTES:

THE DETENTION BASIN DIKE TO BE SEEDED WITH ONE POUND PER 2,000 SQUARE FEET OF NEW ENGLAND WETLAND PLANTS, INC. NEW ENGLAND CONSERVATION/WILDLIFE SEED MIX, OR APPROVED EQUAL WHICH CONTAINS THE FOLLOWING SPECIMENS:

Botanical Name	Common Name	Indicator
<i>Elymus virginicus</i>	Virginia Wild Rye	FACW-
<i>Schizachyrium scoparium</i>	Little Bluestem	FACU
<i>Andropogon gerardii</i>	Big Bluestem	FAC
<i>Festuca rubra</i>	Red Fescue	FACU
<i>Sorghastrum nutans</i>	Indian Grass	UPL
<i>Panicum virgatum</i>	Switch Grass	FAC
<i>Chamaecrista fasciculata</i>	Partridge Pea	FACU
<i>Desmodium canadense</i>	Showy Tick Trefoil	FAC
<i>Asclepias tuberosa</i>	Butterfly Milkweed	NI
<i>Bidens frondosa</i>	Beggar Ticks	FACW
<i>Eupatorium purpureum (Eutrochium maculatum)</i>	Purple Joe Pye Weed	FAC
<i>Rudbeckia hirta</i>	Black Eyed Susan	FACU-
<i>Aster pilosus (Symphyotrichum pilosum)</i>	Heath (or Hairy) Aster	UPL
<i>Solidago juncea</i>	Early Goldenrod	

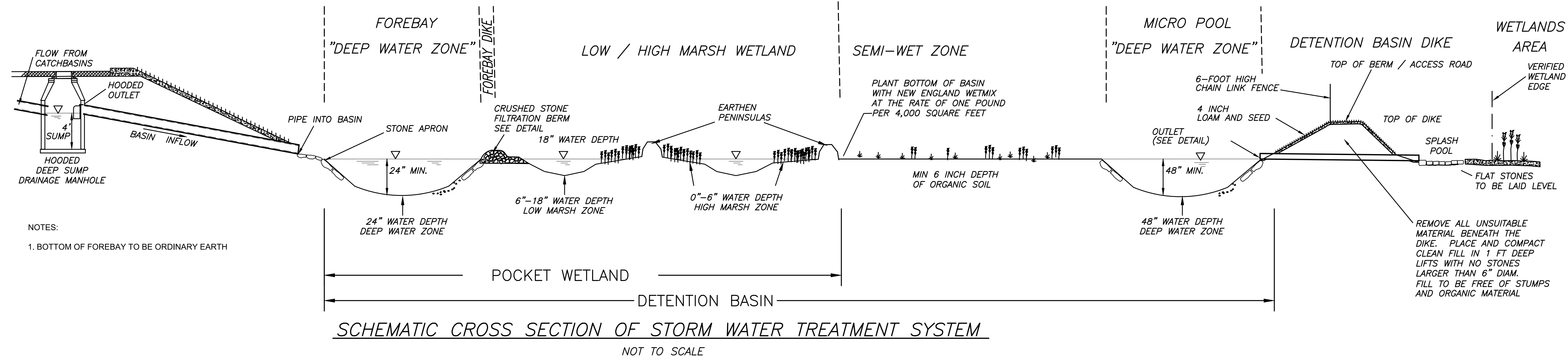
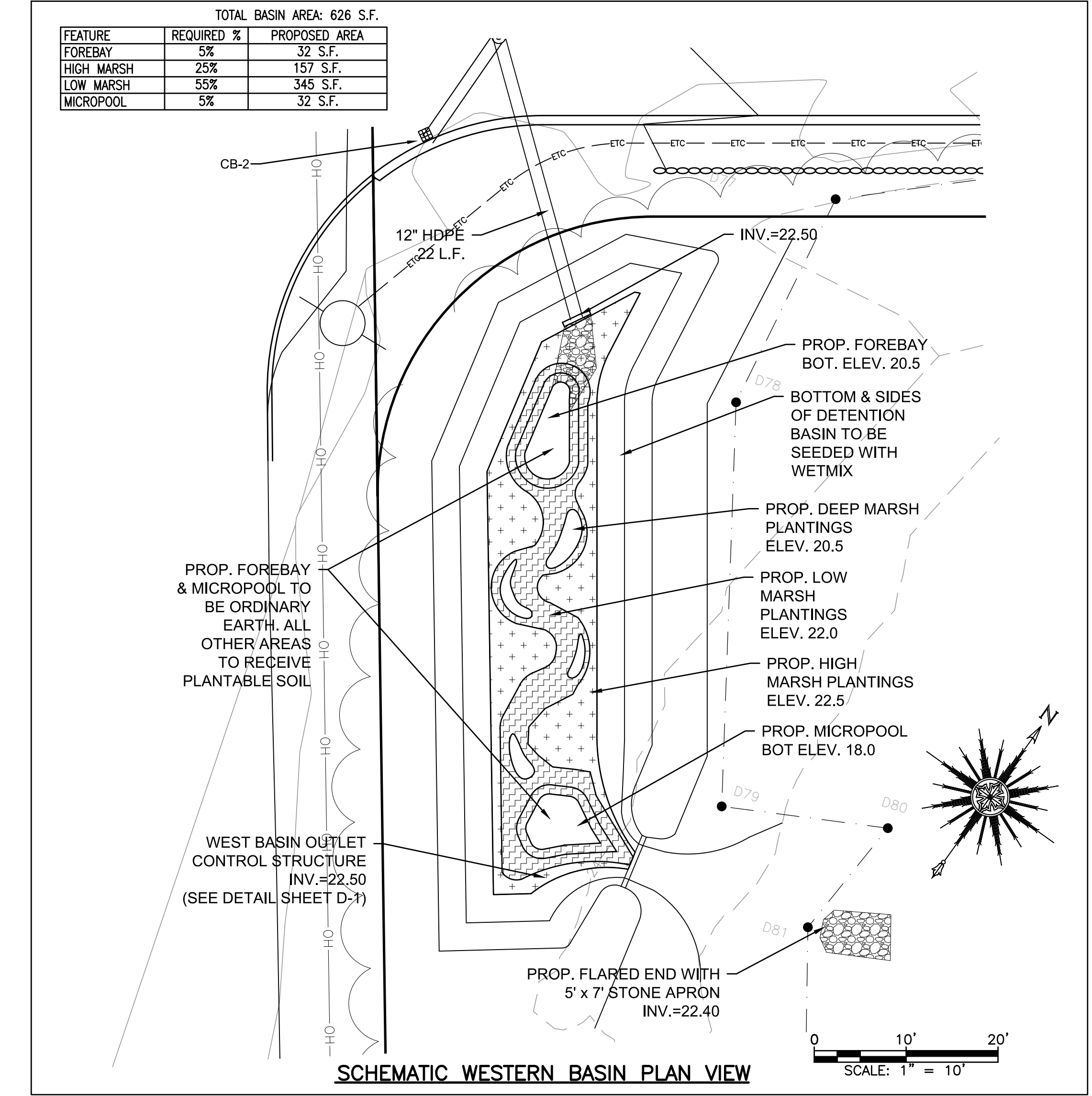
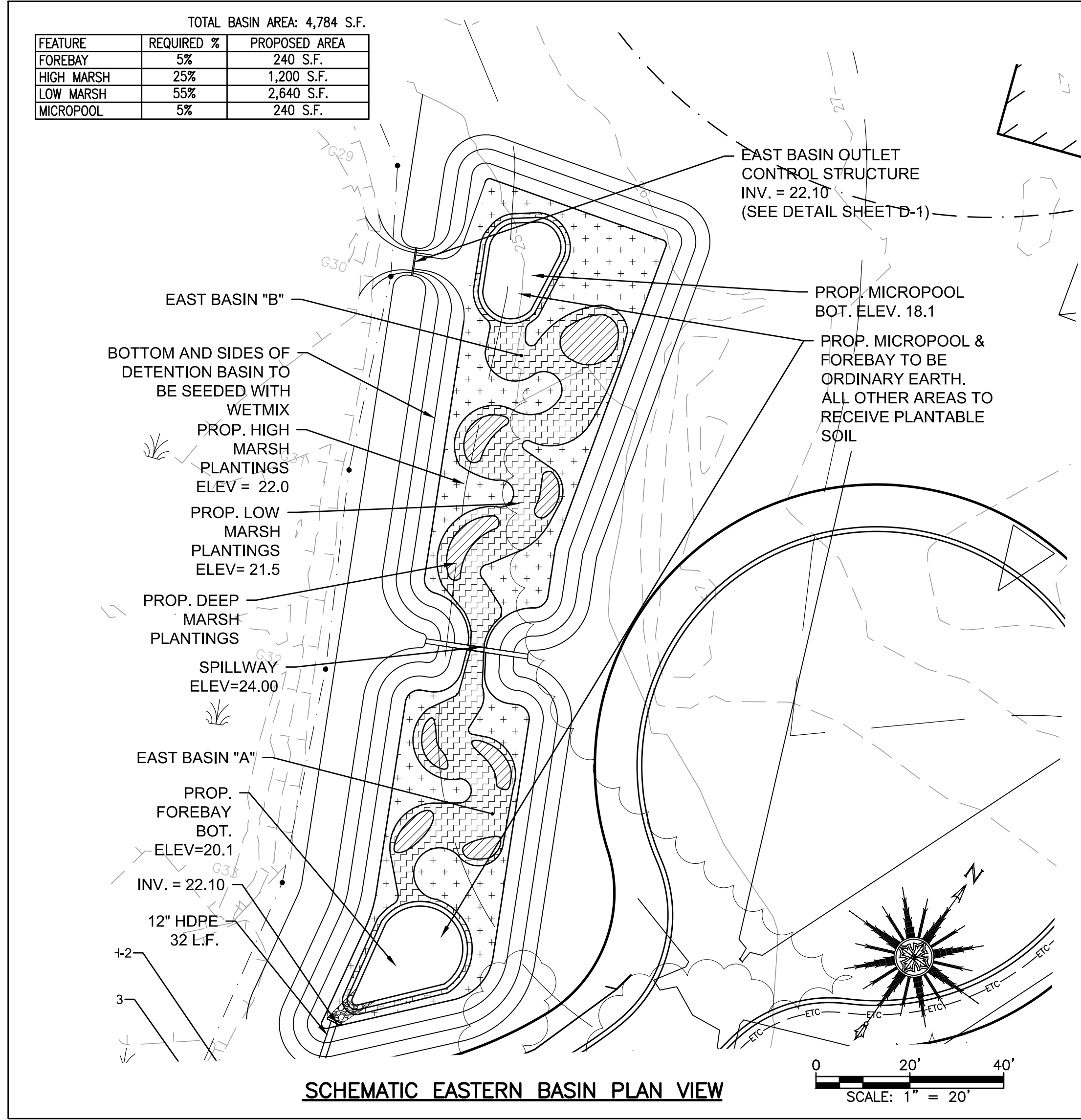

NOTES:
1. BOTTOM OF FOREBAY TO BE ORDINARY EARTH

DRAWING TITLE BMP-POCKET WETLAND PLAN		SCALE: AS SHOWN					
PROJECT DEFINITIVE SUBDIVISION PLAN OF ENERGY WAY WAREHAM, MASSACHUSETTS		DATE: 11/30/21					
CLIENT ENTERO ENERGY AUSTIN, TEXAS		DRAWN BY: D.J.L.					
		DESIGNED BY: D.J.L.					
REV.	DATE	DESCRIPTION	BY	APP.	• CIVIL ENGINEERING • LAND SURVEYING • ENVIRONMENTAL ASSESSMENT P.O. BOX 1088 350 BEDFORD ST. LAKEVILLE, MA 02347 TEL: 508.947.0050 FAX: 508.947.2004	CHECKED BY: RJR APPROVED BY: RJR	SHEET NO. BW-1 PROJECT NO. 17970201:1

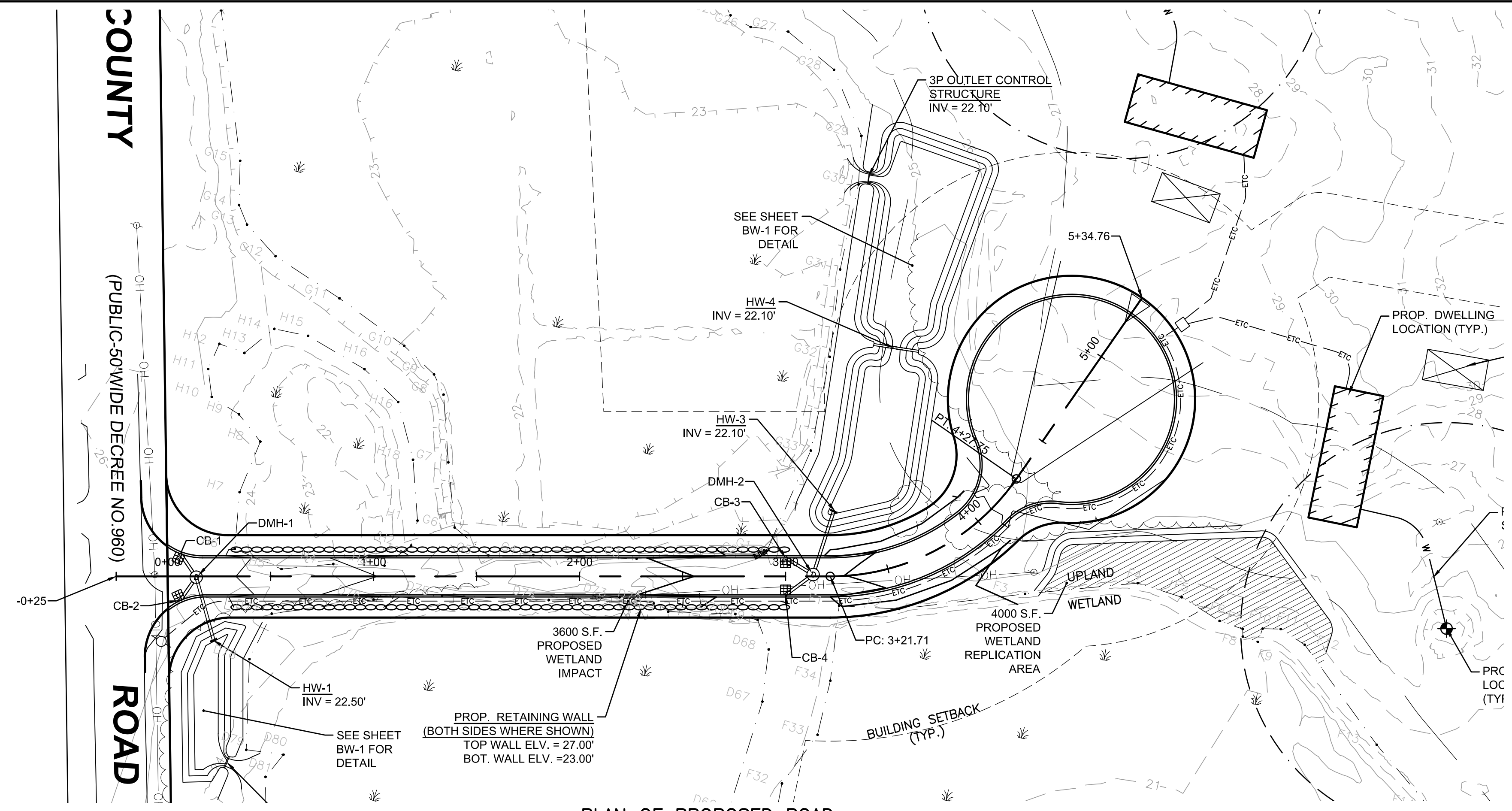

PLAN OF PROPOSED ROAD
 SCALES:
 1" = 40'

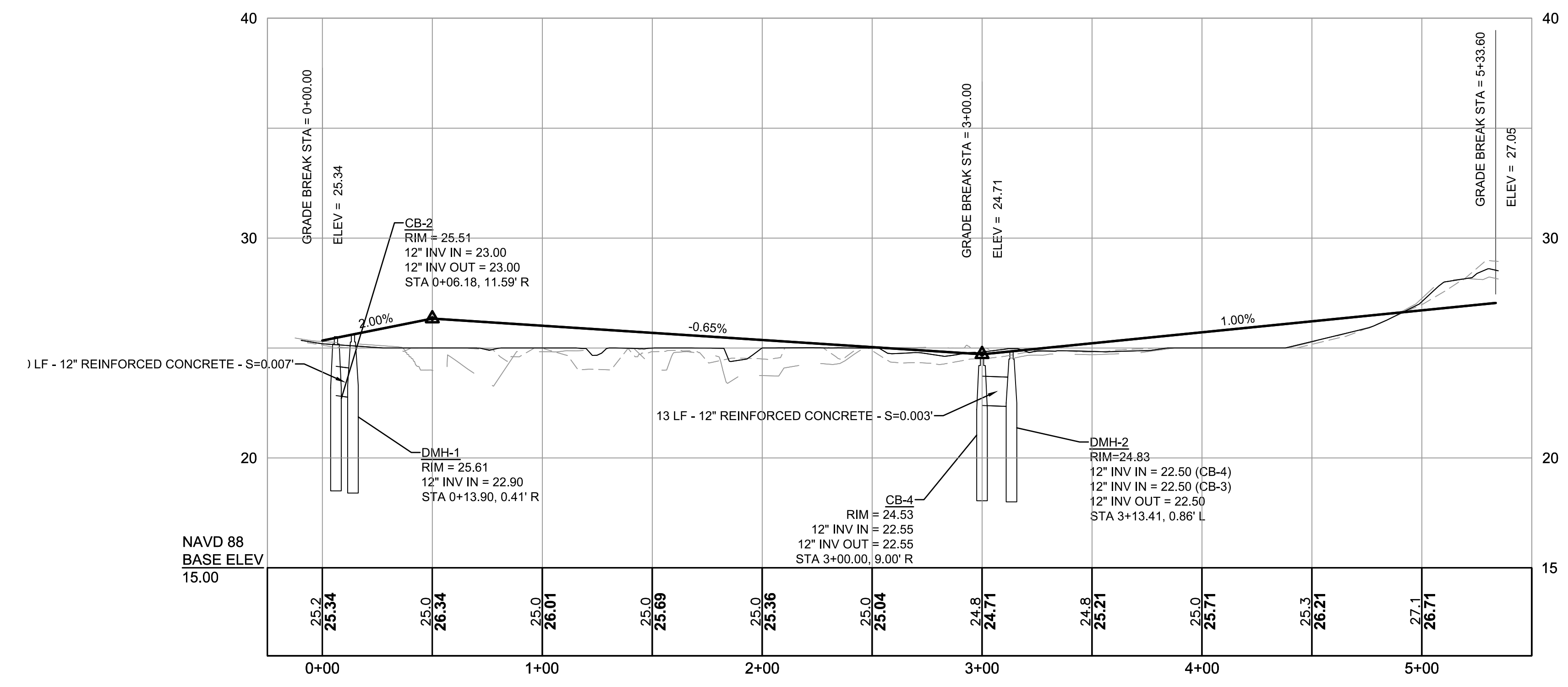

PROFILE OF PROPOSED ROAD
 SCALES:
 1" = 40' HOR
 1" = 4' VER

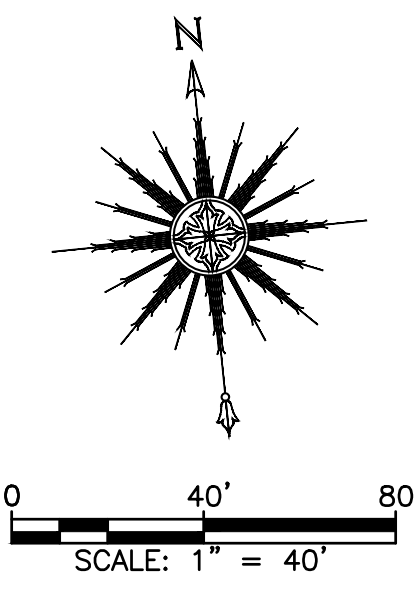

LEGEND	
PROP. DRAIN MANHOLE - [Symbol]	PROP. HDPE PIPE - [Symbol]
PROP. CATCH BASIN - [Symbol]	EXIST. GRADE RIGHT - [Symbol]
PROP. HYDRANT - [Symbol]	EXIST. GRADE CENTER - [Symbol]
PROP. GATE VALVE - [Symbol]	EXIST. GRADE LEFT - [Symbol]
PROP. WATER - [Symbol]	PROP. CENTERLINE - [Symbol]
PROP. GAS - [Symbol]	PROP. STREETLIGHT - [Symbol]
PROP. ELEC/CABLE/TEL - [Symbol]	ETC - [Symbol]

REV.	DATE	DESCRIPTION	BY	APP.

DRAWING TITLE PLAN AND PROFILE		SCALE: AS SHOWN
PROJECT DEFINITIVE SUBDIVISION PLAN OF ENERGY WAY WAREHAM, MASSACHUSETTS		DATE: 11/30/21
CLIENT ENTERO ENERGY AUSTIN, TEXAS		DRAWN BY: D.J.L.
DESIGNED BY: D.J.L.		CHECKED BY: RJR
APPROVED BY: RJR		SHEET NO. PP-1
• CIVIL ENGINEERING • LAND SURVEYING • ENVIRONMENTAL ASSESSMENT PRIME ENGINEERING P.O. BOX 1088 350 BEDFORD ST. LAKEVILLE, MA 02347 TEL: 508.947.0050 FAX: 508.947.2004		PROJECT NO. 17970201:1

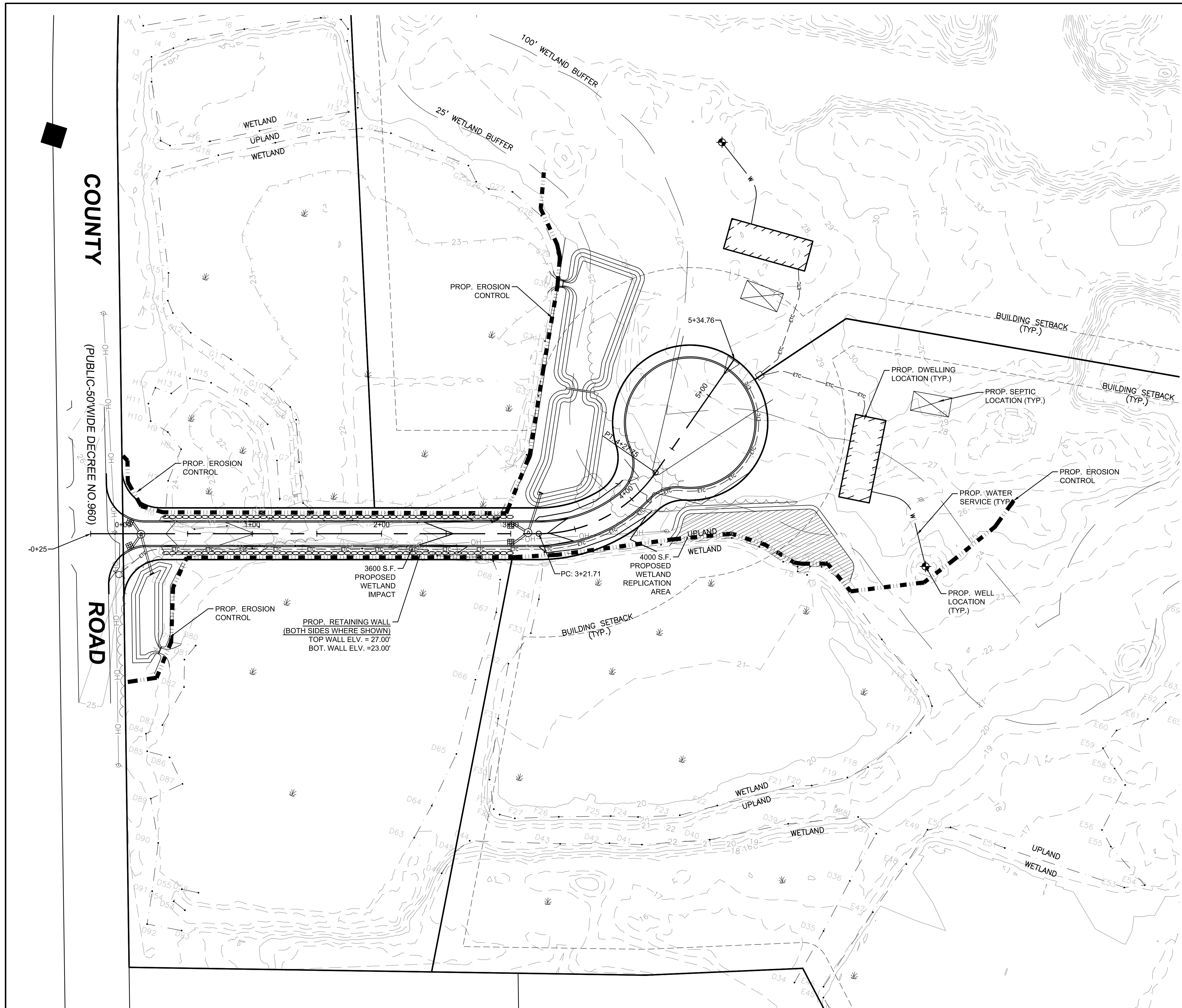

EROSION CONTROL NOTES:

1. THE SITE CONTRACTOR IS RESPONSIBLE FOR ESTABLISHING AND MAINTAINING SUITABLE EROSION AND SEDIMENTATION CONTROL DEVICES ON SITE DURING CONSTRUCTION AS REQUIRED TO PREVENT SILT FROM LEAVING THE SITE. SILT WILL NOT BE ALLOWED BEYOND CONSTRUCTION LIMITS. ADDITIONAL PROTECTION: ON-SITE PROTECTION MUST BE PROVIDED THAT WILL NOT PERMIT SILT TO LEAVE THE PROJECT CONFINES DUE TO UNFORESEEN CONDITIONS OR ACCIDENTS.
2. EROSION CONTROL MEASURES SHALL BE MAINTAINED AT ALL TIMES. IF FULL IMPLEMENTATION OF THE APPROVED PLANS DOES NOT PROVIDE SUFFICIENT EROSION AND SEDIMENT CONTROL, ADDITIONAL CONTROL MEASURES SHALL BE IMPLEMENTED. CONTRACTOR IS RESPONSIBLE FOR REPAIRING OR REPLACING EROSION CONTROL DEVICES WHICH BECOME INEFFECTIVE.
3. CONTRACTOR MUST OBTAIN ALL NECESSARY PERMITS FOR ALL GRADING AND OTHER LAND DISTURBING ACTIVITIES PRIOR TO CONSTRUCTION.
4. THE CONTRACTOR IS RESPONSIBLE FOR THE CLEANUP AND REMOVAL OF ANY BUILDUP OF SEDIMENT.
5. CONTRACTOR IS RESPONSIBLE FOR CLEANING SILT AND DEBRIS OUT OF ALL STORM DRAINAGE STRUCTURES UPON THE COMPLETION OF CONSTRUCTION.
6. THE CONTRACTOR IS RESPONSIBLE FOR ALL COSTS ASSOCIATED WITH ANY FINES LEVIED AGAINST THE SITE FOR VIOLATIONS OF EROSION CONTROL REGULATIONS.
7. IF WORK ON THIS PROJECT IS SUSPENDED FOR ANY REASON, THE CONTRACTOR SHALL MAINTAIN THE SOIL EROSION AND SEDIMENTATION CONTROL FACILITIES IN GOOD CONDITION DURING THE SUSPENSION OF WORK.
8. SPRINKLE OR APPLY DUST (WATER TRUCK) SUPPRESSERS TO MINIMIZE DUST AT THE CONSTRUCTION SITE. MAINTAIN DUST CONTROL MEASURES UNTIL ALL DISTURBED AREAS HAVE BEEN PERMANENTLY STABILIZED.
9. THE CONTRACTOR MUST COMPLY TO ANY ORDER OF CONDITIONS ISSUED BY THE CITY OF WAREHAM CONSERVATION COMMISSION.

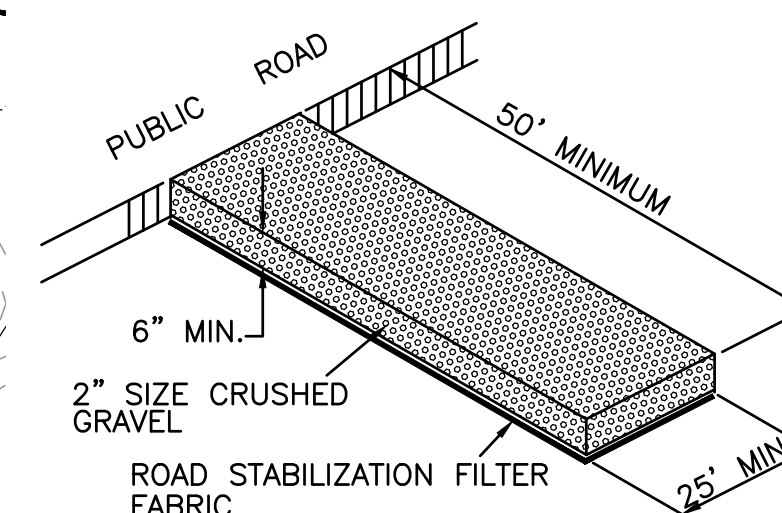

CONSTRUCTION ENTRANCE

NOT TO SCALE

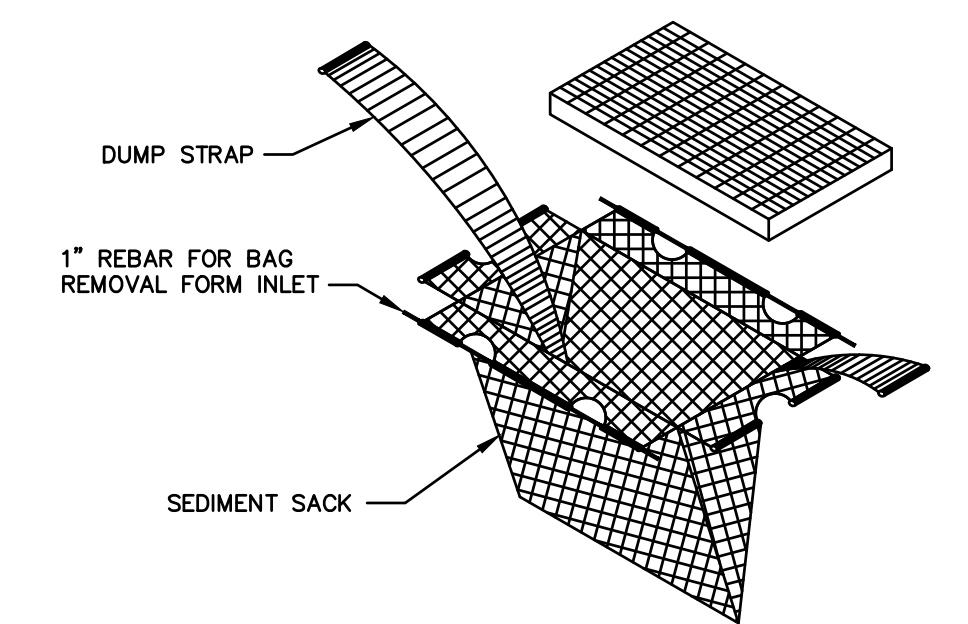

INSTALLATION DETAIL

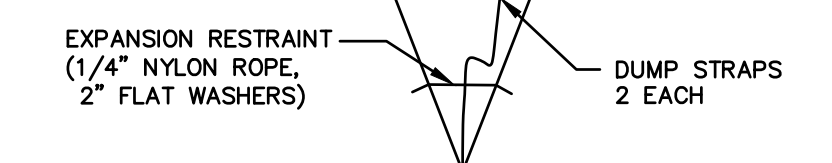

**BAG DETAIL
SILT SACK DETAIL**

NOT TO SCALE

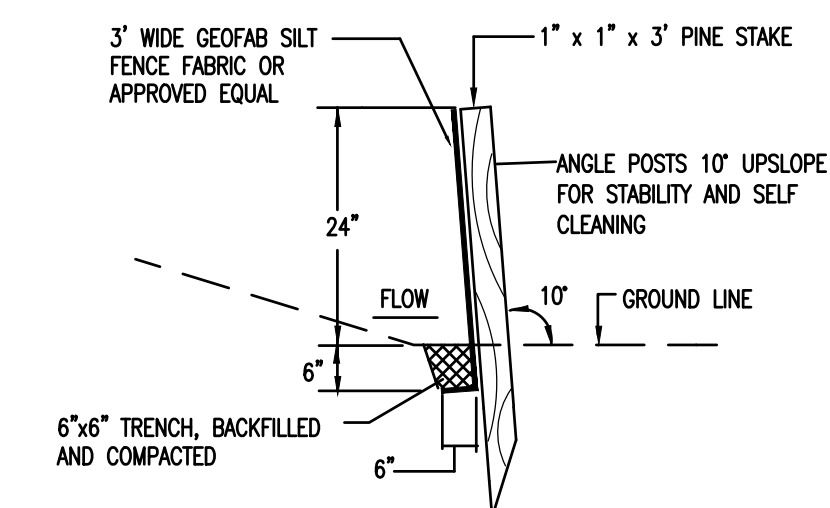

SILT FENCE DETAIL

NOT TO SCALE

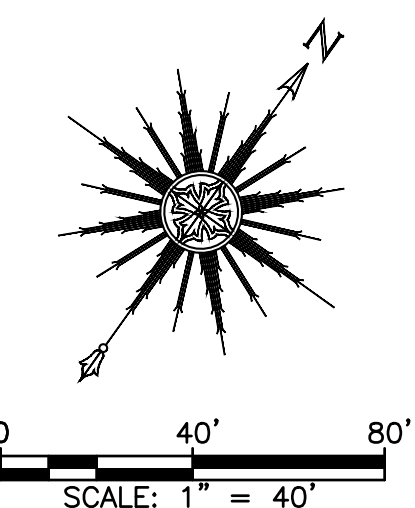

DRAWING TITLE					EROSION CONTROL PLAN			SCALE:	AS SHOWN		
PROJECT					DEFINITIVE SUBDIVISION PLAN OF ENERGY WAY WAREHAM, MASSACHUSETTS			DATE:	11/30/21		
CLIENT					ENTERO ENERGY AUSTIN, TEXAS			DRAWN BY:	DJLS		
DESIGNED BY:					DJLS			CHECKED BY:	RJR		
APPROVED BY:					RJR			APPROVED BY:	RJR	SHEET NO.	EC-1
PROJECT NO.					17970201:1			P.O. BOX 1088 350 BEDFORD ST. LAKEVILLE, MA 02347 TEL: 508.947.0050 FAX: 508.947.2004 PRIME ENGINEERING			
REV.	DATE	DESCRIPTION	BY	APP.							

CATCH BASIN GRATE TO BE LF248-2
 FRAME TO BE 4 FLANGE FRAME & GRATE
 AS MANUF. BY LeBARON FOUNDRY CO.
 OR APPROVED EQUAL, UNLESS CATCH
 GRATE ANALYSES DICTATES OTHERWISE.

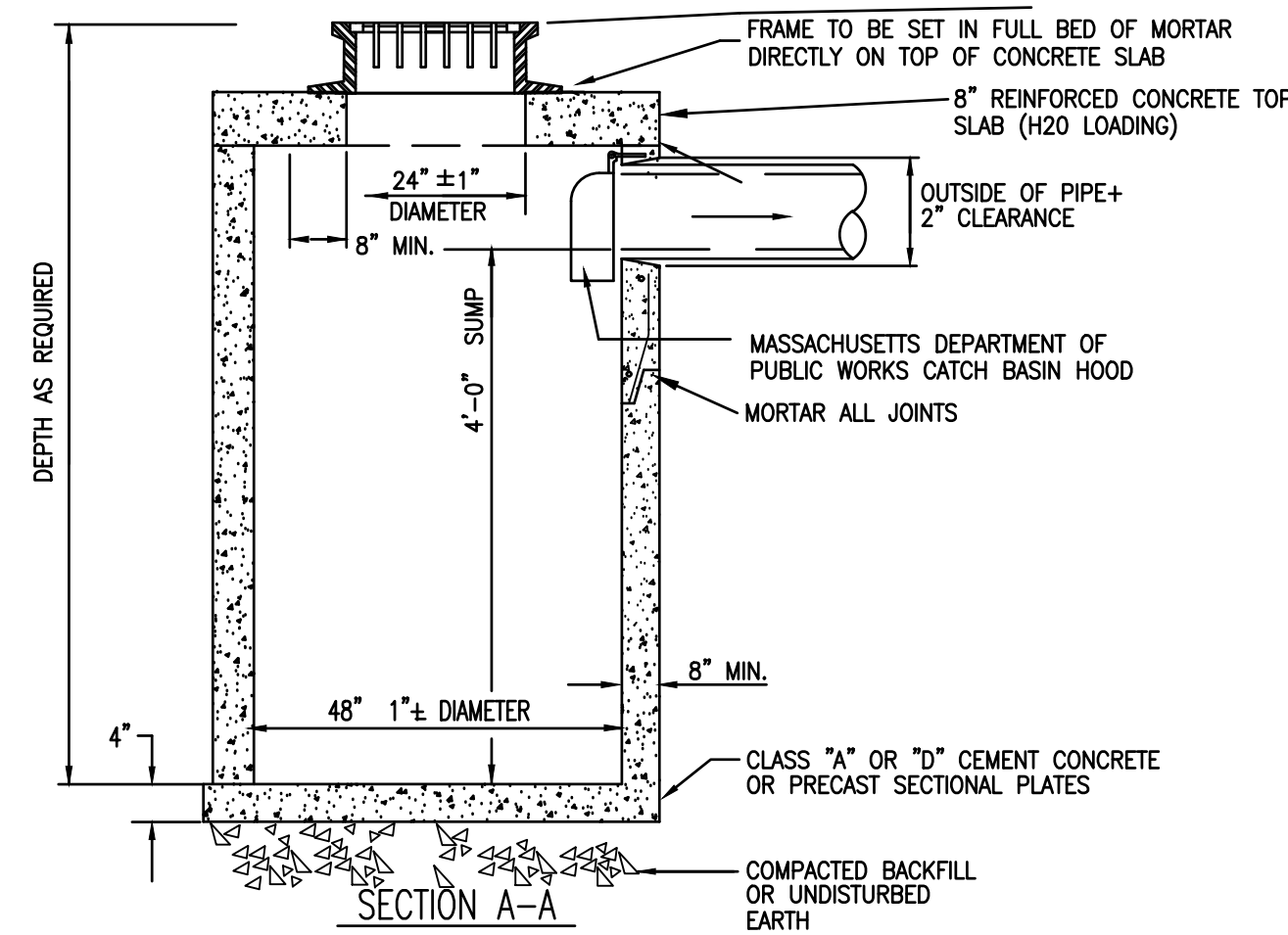

TYPICAL FLAT TOP CATCH BASIN
 NOT TO SCALE

1. MASSACHUSETTS STANDARD CATCH BASIN HOOD SHALL BE INSTALLED ON OUTLET PIPE.

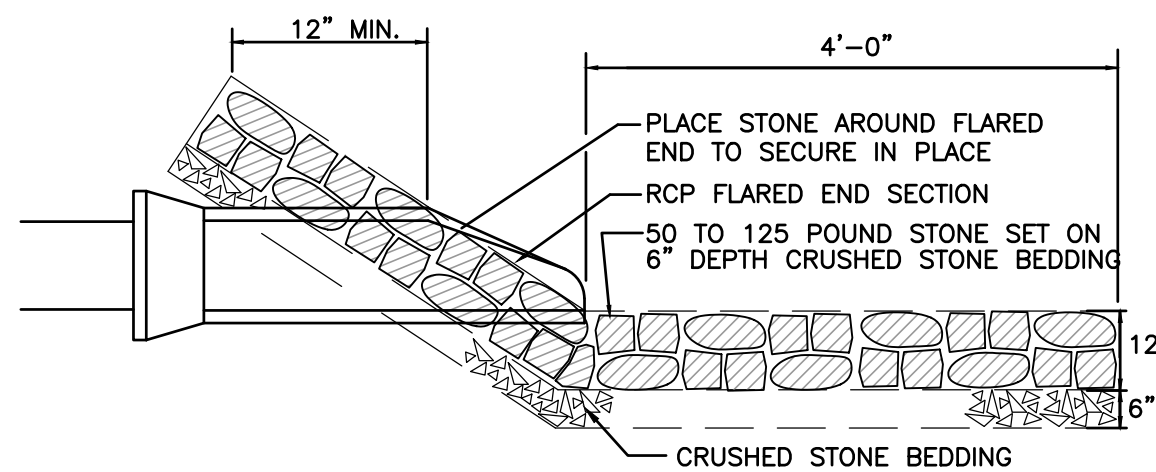

NOT TO SCALE

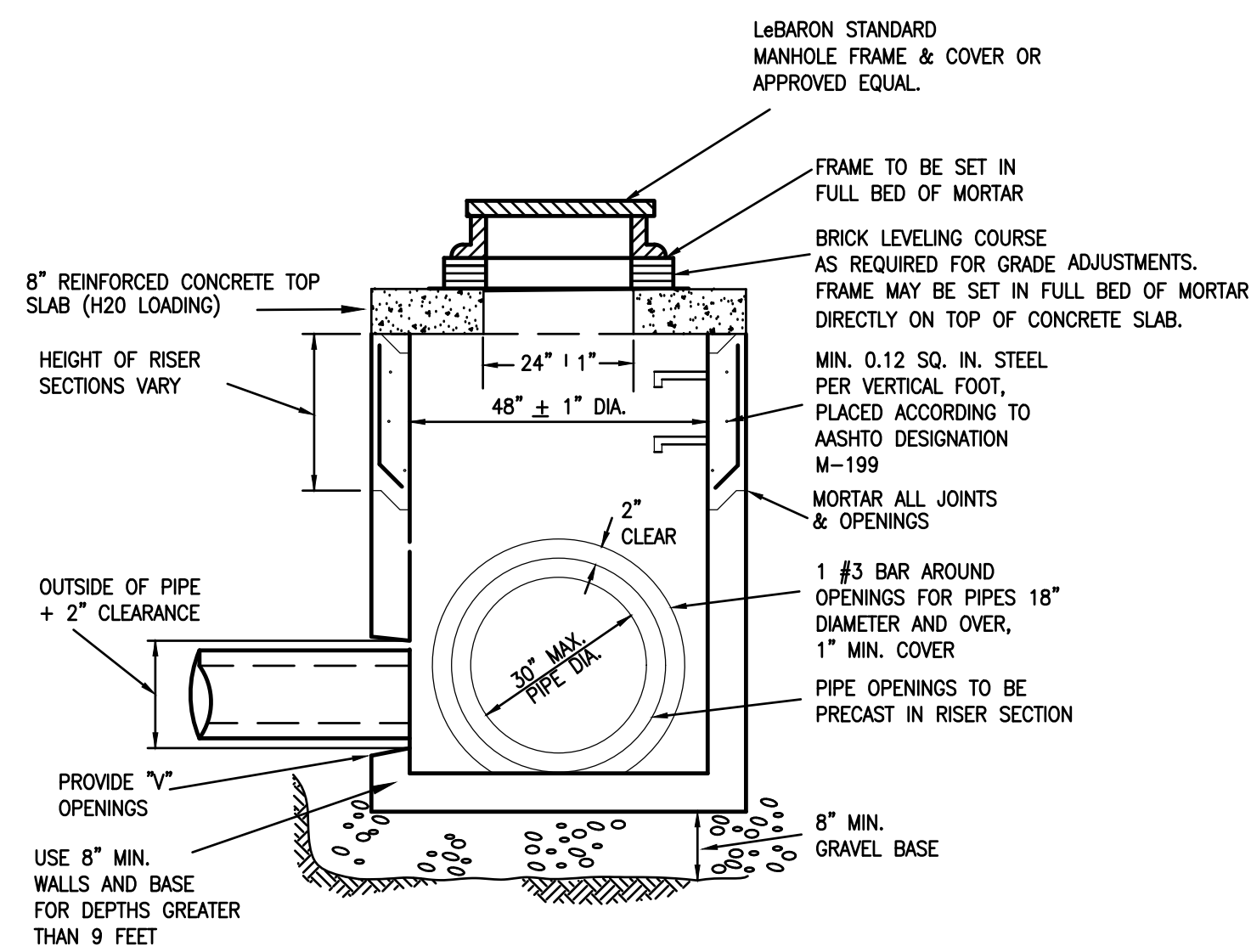
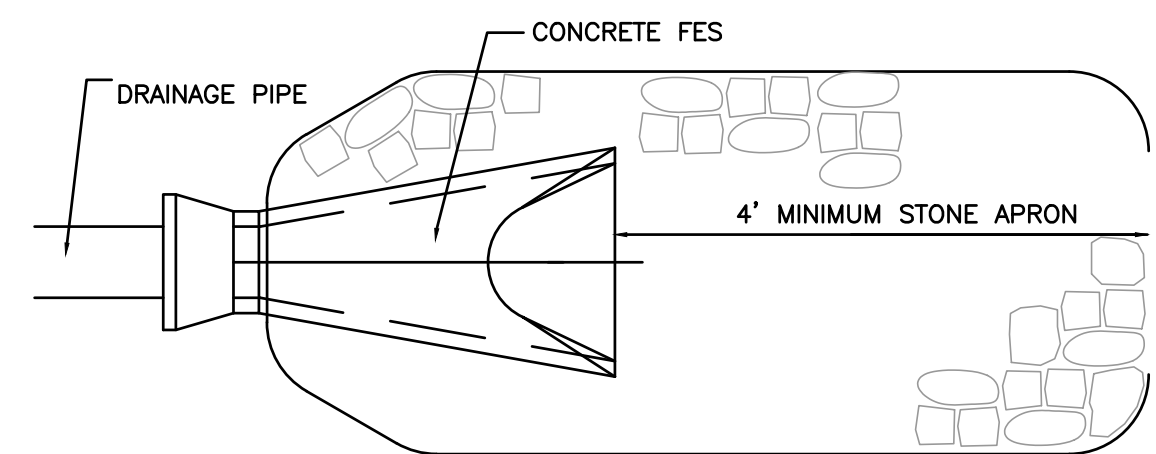

PRECAST CONCRETE FLAT TOP DRAIN MANHOLE
 NOT TO SCALE

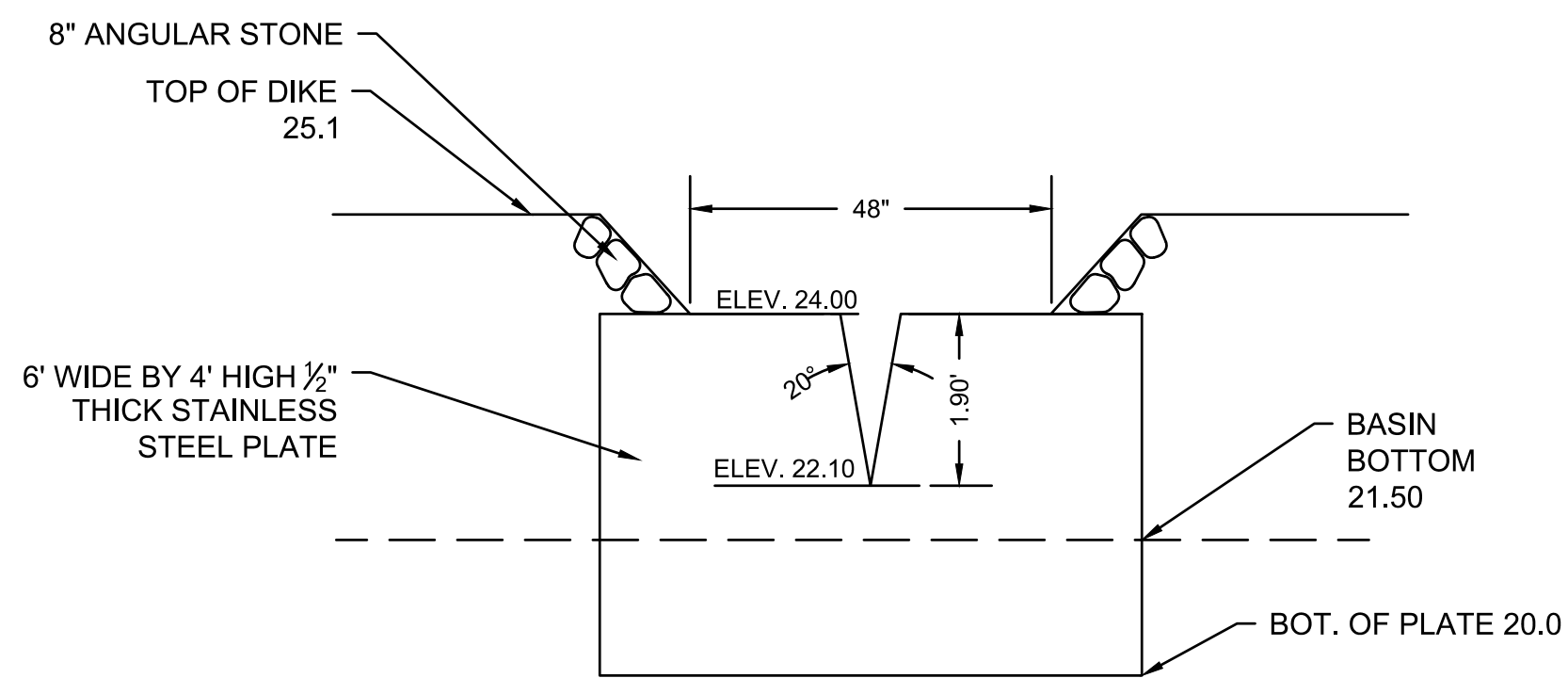

OUTLET TO EAST BASINS A & B
 NOT TO SCALE

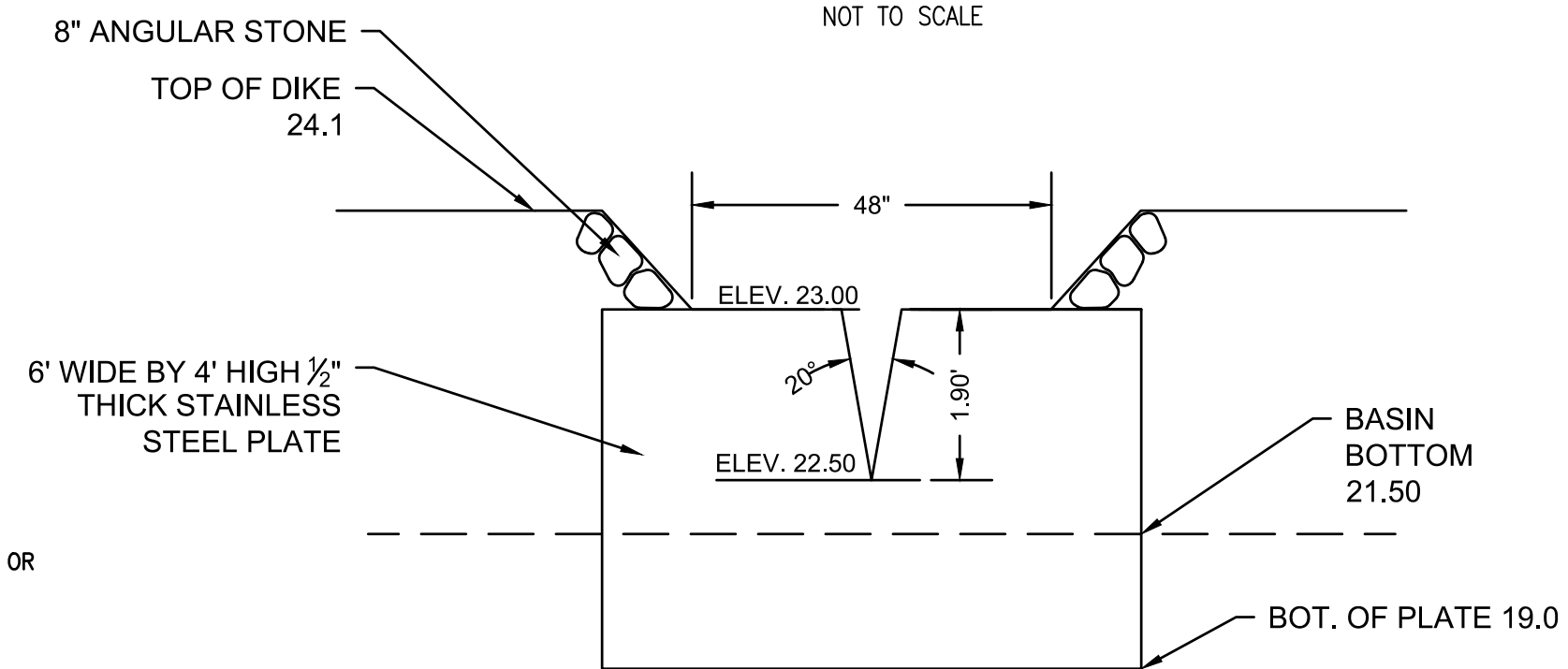

OUTLET TO WEST BASIN
 NOT TO SCALE

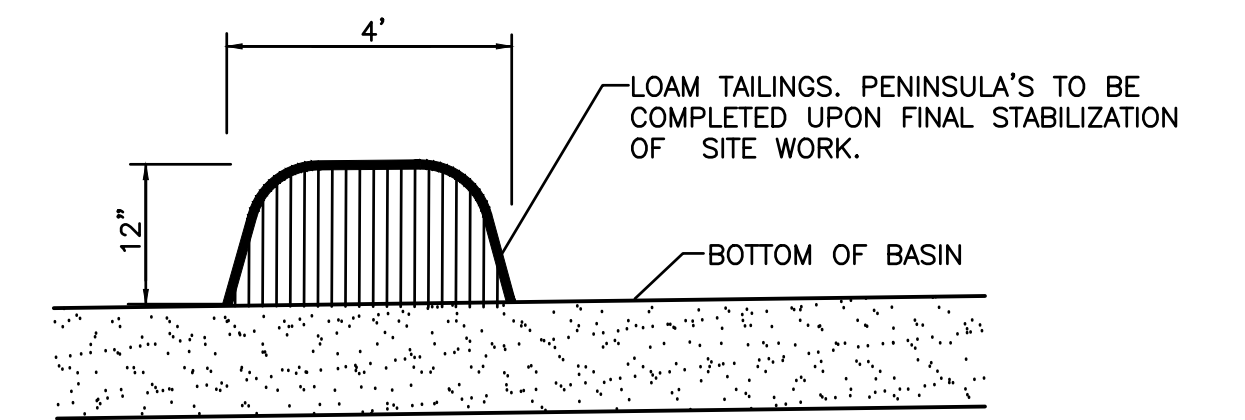

TO BE INSTALLED AT BASE OF DETENTION BASINS
 NOT TO SCALE

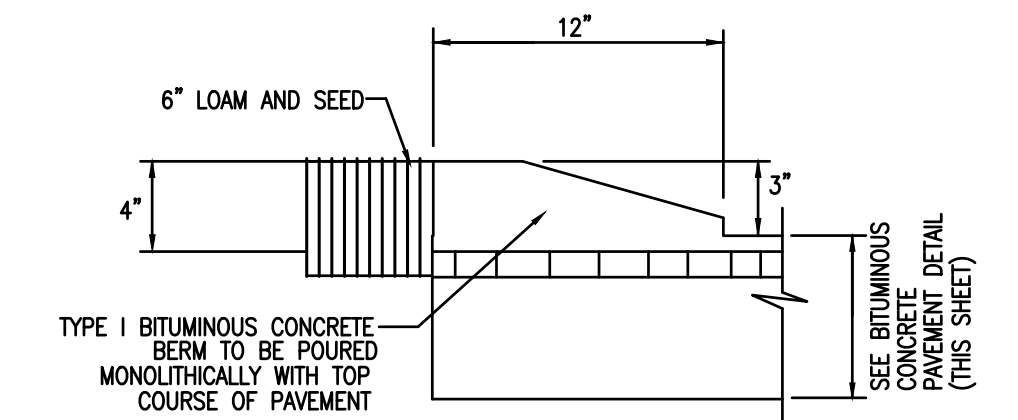

CAPE COD BERM DETAIL
 NOT TO SCALE

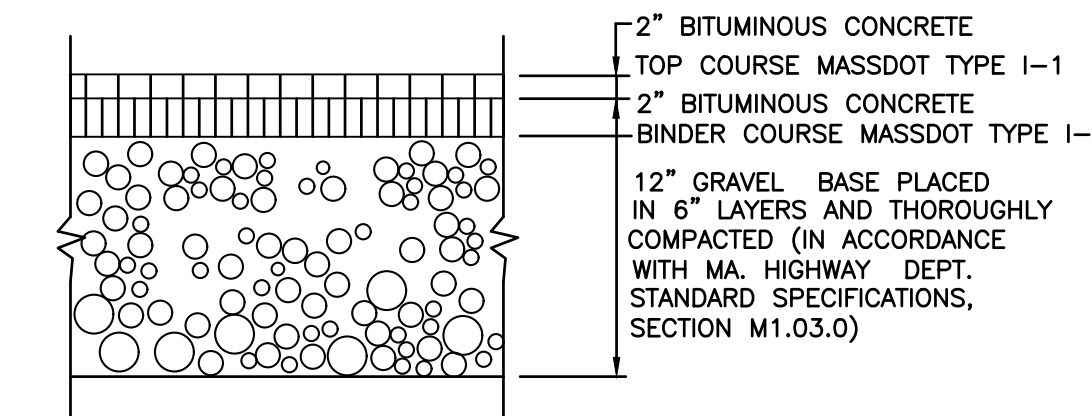

STANDARD DUTY BITUMINOUS CONCRETE PAVEMENT
 NOT TO SCALE

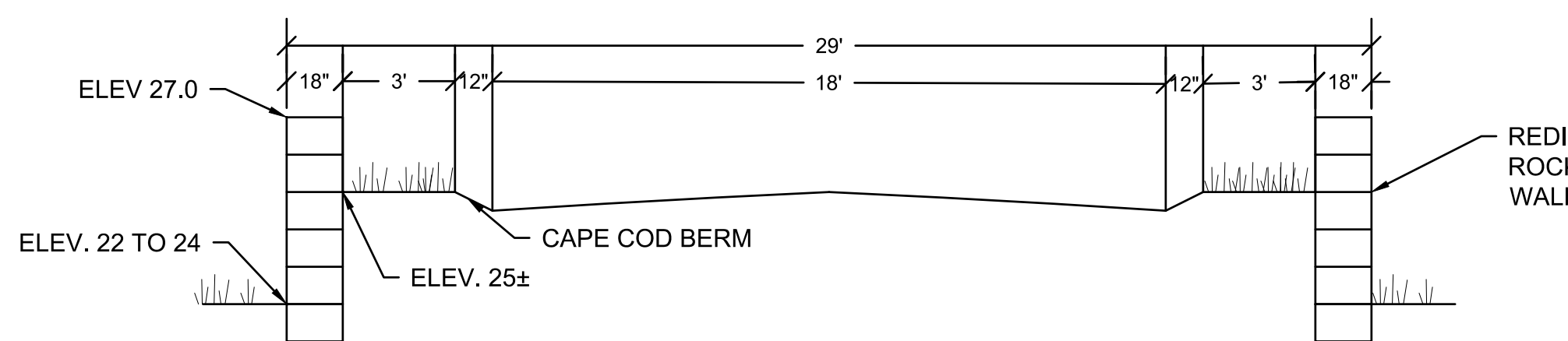

ROAD CROSS SECTION
 NOT TO SCALE

A WAIVER FROM PROVIDING 5' WIDE SHOULDERS AND A SIDEWALK IS REQUESTED
 BASED ON THIS BEING ONLY A TWO LOT SUBDIVISION AND IN ORDER TO AVOID AN
 ADDITIONAL 1700 SQUARE FEET OF WETLAND IMPACT.

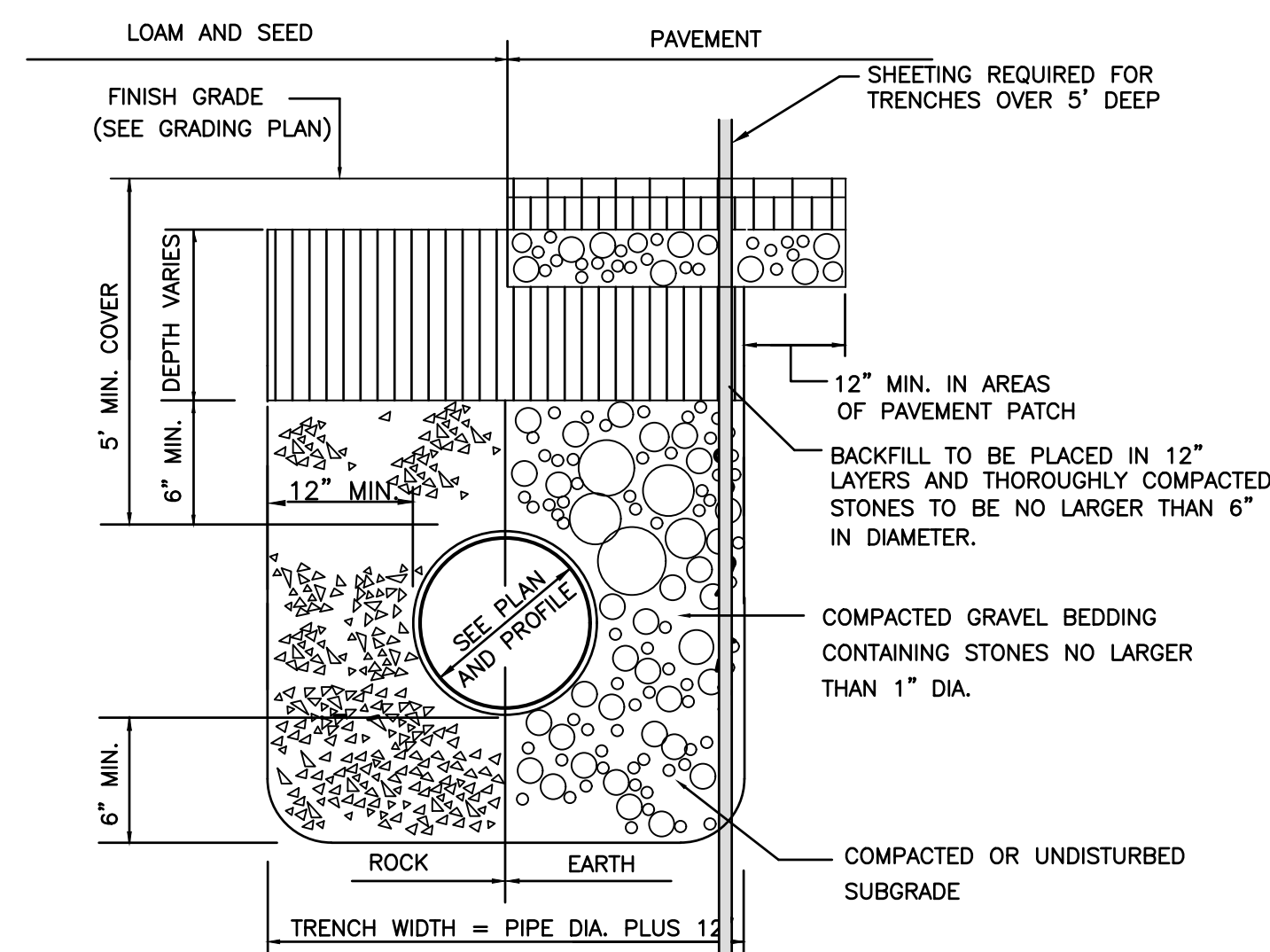

STORM TRENCH DETAIL
 NOT TO SCALE

DRAWING TITLE				DETAILS SHEET		SCALE: AS SHOWN		
PROJECT				DEFINITIVE SUBDIVISION PLAN OF ENERGY WAY		DATE: 11/30/21		
CLIENT				WAREHAM, MASSACHUSETTS		DRAWN BY: DJLS		
CLIENT				ENTERO ENERGY		DESIGNED BY: DJLS		
CLIENT				AUSTIN, TEXAS		CHECKED BY: RJR		SHEET NO. D-1
CLIENT				P.O. BOX 1088		APPROVED BY: RJR		PROJECT NO. 17970201:1
CLIENT				350 BEDFORD ST.		PRIME ENGINEERING		
CLIENT				LAKEVILLE, MA 02347		P.E. RICHARD J. RHEAIME		
CLIENT				TEL: 508.947.0050		REGISTERED PROFESSIONAL ENGINEER		
CLIENT				FAX: 508.947.2004		REGISTERED PROFESSIONAL ENGINEER		
REV.	DATE	DESCRIPTION	BY	APP.				