

GENERAL NOTES :

ASSESSORS MAP : 103 PLOT : 1000
LOCUS DEED REFERENCE : BOOK 41130, PAGE 141
ZONING : SC

APPLICANT :
ENTERPRISE RENT A CAR COMPANY OF BOSTON
405 WEST STREET
W. BRIDGEWATER, MA 02379
OWNER :
ROSS HELGA
248 KNIGHT DRIVE
SAN RAFAEL, CA 94901

THE PROJECT SITE IS NOT LOCATED WITHIN AN AREA MAPPED AS PRIORITY HABITAT & ESTIMATED HABITAT FOR RARE SPECIES ACCORDING TO THE MASSACHUSETTS NATURAL HERITAGE & ENDANGERED SPECIES PROGRAM.

THE PROJECT SITE IS NOT LOCATED WITHIN A ZONE II WELLHEAD PROTECTION ZONE.

PROPOSED USE:
AUTOMOTIVE & TRUCK
RENTAL FACILITY

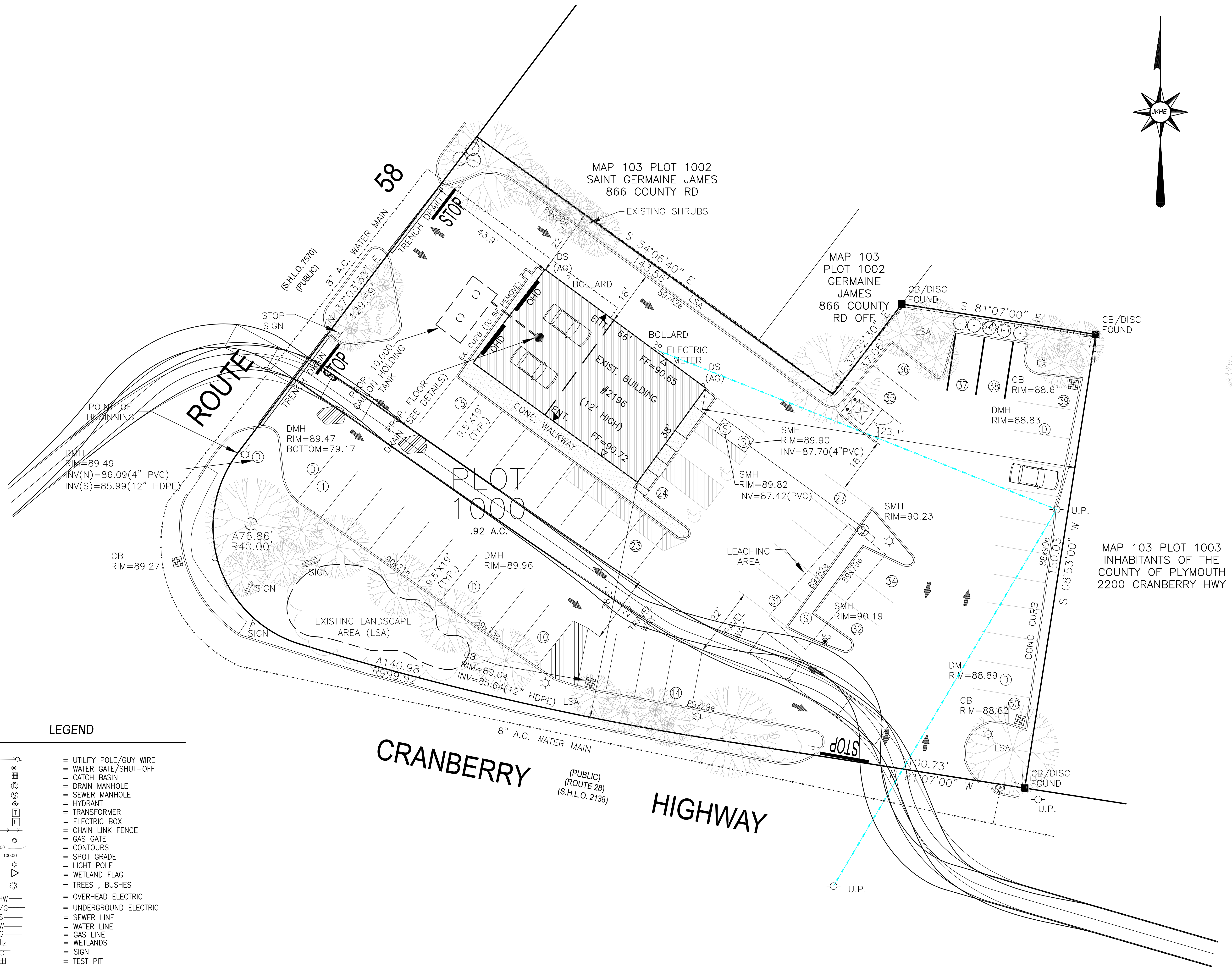

LEGEND

- = UTILITY POLE/GUY WIRE
- = WATER GATE/SHUT-OFF
- = CATCH BASIN
- = DRAIN MANHOLE
- = SEWER MANHOLE
- = HYDRANT
- = TRANSFORMER
- = ELECTRIC BOX
- = CHAIN LINK FENCE
- = GAS GATE
- = CONTOURS
- = SPOT GRADE
- = LIGHT POLE
- = WETLAND FLAG
- = TREES , BUSHES
- = OVERHEAD ELECTRIC
- = UNDERGROUND ELECTRIC
- = SEWER LINE
- = WATER LINE
- = GAS LINE
- = WETLANDS
- = SIGN
- = TEST PIT

Assessors Map: 103 Plot: 1000
2196 Cranberry Highway, Wareham, Massachusetts

PREPARED FOR

ENTERPRISE RENT-A-CAR

TITLE
FIRE TRUCK TURN PLAN

J.K. HOLMGREN ENGINEERING, INC.

Registered Professional Engineers and Land Surveyors
1024 Pearl Street, Brockton, MA. 02301
Phone - (508) 583-2595 Fax - (508)-588-7518
Email : sfaria@jkholmgren.com



SCALE: 1" = 15' DATE: 03/17/2022

1 SSR 5.19.22 REVS. PER ZBA	
NO.	BY DATE REMARKS
H:\2022\2022-009\SURVEY\2022-009SP1.DWG	
2022-009	

C-3A

DRAWING NUMBER