

GENERAL NOTES:

1. THE TOPOGRAPHY AND DETAIL SHOWN HEREON ARE FROM ACTUAL ON-THE-GROUND SURVEY PERFORMED BY BSC GROUP, INC. DURING 2007 AND BETWEEN MARCH 25 AND 29, 2017.
2. ALL UNDERGROUND UTILITIES SHOWN WERE COMPILED ACCORDING TO AVAILABLE RECORD PLANS AND ARE APPROXIMATE ONLY. SEE CHAPTER 370 ACTS OF 1963, MASSACHUSETTS GENERAL LAWS. THE UNDERGROUND UTILITIES SHOWN HEREON WERE NOT INDEPENDENTLY VERIFIED BY THE OWNER OR ITS REPRESENTATIVE. WE ASSUME NO RESPONSIBILITY FOR DAMAGES INCURRED AS A RESULT OF UTILITIES OMITTED OR INACCURATELY SHOWN. THE CONTRACTOR SHALL BE RESPONSIBLE FOR PROPERLY LOCATING AND COORDINATING ANY ON-SITE ACTIVITY WITH DIG-SAFE AND THE APPROPRIATE UTILITY COMPANY AND MAINTAINING EXISTING UTILITY SYSTEM SERVICE. DIG-SAFE SHALL BE NOTIFIED PER THE COMMONWEALTH OF MASSACHUSETTS STATUTE CHAPTER 82, SECTION 40, AT 1-888-344-7233. NO GUARANTEE IS IMPLIED OR INTENDED AS TO THE ACCURACY, LOCATION OR THAT ALL UTILITIES AND/OR SUBSURFACE STRUCTURES ARE SHOWN. THE CONTRACTOR SHALL VERIFY SIZE, LOCATION, AND INVERTS OF UTILITIES AND STRUCTURES AS REQUIRED PRIOR TO THE START OF CONSTRUCTION.
3. CONTRACTOR SHALL NOTIFY 'DIG SAFE' (888-DIG-SAFE) AND VERIFY UTILITY MARK-OUT WITH THE OWNER PRIOR TO THE INITIATION OF ANY SITE DISTURBANCE.
4. ALL WORK SHALL CONFORM TO THE REQUIREMENTS OF MASSACHUSETTS DEPARTMENT OF TRANSPORTATION STANDARD SPECIFICATIONS FOR HIGHWAYS AND BRIDGES, JULY 2020 OR LATEST EDITION, THE REQUIREMENTS OF THE TOWN OF WAREHAM, THE REQUIREMENTS OF THE ONSET FIRE DISTRICT WATER DEPARTMENT, ANY PRIVATE UTILITY COMPANY HAVING JURISDICTION, AND THESE CONTRACT DRAWINGS AND SPECIFICATIONS. NOTIFY ENGINEER IN WRITING OF ANY CONFLICTING REQUIREMENTS IMMEDIATELY UPON DISCOVERY OF CONFLICTS AND DO NOT CONTINUE ON AFFECTED WORK UNTIL RESOLUTION OF CONFLICT IS DETERMINED.
5. THE CONTRACTOR IS SOLELY RESPONSIBLE FOR VERIFICATION OF THE LOCATION AND NATURE OF ALL SUBSURFACE UTILITIES AT THE PROJECT WHICH MAY BE AFFECTED BY THE WORK. COORDINATE WITH RESPECTIVE UTILITY OWNERS AND PERFORM VERIFICATION OF TYPE, LOCATION AND INVERTS AS REQUIRED.
6. THE CONTRACTOR SHALL NOTIFY THE ENGINEER IN WRITING OF ANY AND ALL DISCREPANCIES BETWEEN EXISTING CONDITIONS AND THE CONTRACT DOCUMENTS BEFORE PROCEEDING WITH THAT PORTION OF THE WORK.
7. THE LOCATIONS OF EXISTING SITE FEATURES AS SHOWN HAVE BEEN OBTAINED FROM MAPS, SURVEYS, FIELD INSPECTIONS, AND OTHER AVAILABLE INFORMATION. THEY MUST BE CONSIDERED APPROXIMATE BOTH TO LOCATION, SIZE, AND AS-BUILT CONDITION AND ARE PROVIDED FOR INFORMATIONAL PURPOSES ONLY. THE CONTRACTOR IS SOLELY RESPONSIBLE FOR DETERMINING ACTUAL FIELD CONDITIONS.
8. ENGAGE A MASSACHUSETTS-LICENSED PROFESSIONAL LAND SURVEYOR TO PERFORM LAND-SURVEYING SERVICES REQUIRED, INCLUDING, BUT NOT LIMITED TO VERIFICATION AND LAYOUT OF PROPOSED IMPROVEMENTS, DIMENSIONS, AND ELEVATIONS. REPORT DISCREPANCIES TO THE ENGINEER.

SITE PREPARATION NOTES:

1. ALL EXISTING UTILITY STRUCTURES, CONDUITS, AND APPURTENANCES OF ANY KIND SHALL BE COMPLETELY REMOVED WITHIN THE LIMITS OF EXCAVATION FOR NEW BUILDINGS, UNLESS NOTED OTHERWISE ON THE DRAWINGS. OUTSIDE THE LIMITS OF EXCAVATION FOR NEW BUILDINGS, ALL ABANDONED AND TO-BE-ABANDONED UTILITIES GREATER THAN 8 INCHES IN DIAMETER SHALL BE SEALED BY FILLING WITH HIGH SLUMP CONCRETE (FLOWABLE FILL) AT THE LIMIT OF EXCAVATION. ALL UTILITY STRUCTURES TO BE REMOVED SHALL HAVE THE ASSOCIATED PIPES REMOVED TO A DISTANCE OF 15 FEET FROM THE STRUCTURE AND SEALED. ALL UTILITIES WITHIN PUBLIC WAYS SHALL BE ABANDONED OR REMOVED PER THE REQUIREMENTS OF THE APPLICABLE UTILITY COMPANY.
2. EROSION AND SEDIMENTATION CONTROLS TO BE APPROPRIATELY SIZED AND LOCATED/RELOCATED BY THE CONTRACTOR DURING EARTHWORK OPERATIONS.
3. CONTRACTOR SHALL WORK WITH LANDSCAPE ARCHITECT TO DETERMINE SCOPE OF TREE WORK.
4. ALL CONSTRUCTION FENCING AND WARNING SIGNS SHALL BE INSTALLED PRIOR TO ANY CONSTRUCTION. INSTALL CONSTRUCTION FENCING AT THE LIMIT OF WORK.
5. PRIOR TO THE TERMINATION, ABANDONMENT, OR REMOVAL OF ANY UTILITY, VERIFY THAT APPLICABLE NOTIFICATIONS HAVE BEEN MADE TO THE UTILITY OWNER/OPERATOR AND THAT THE UTILITY HAS BEEN PROPERLY TERMINATED, CAPPED, OR PLUGGED AS REQUIRED.
6. PROTECT ALL IMPROVEMENTS NOT INCLUDED IN THE SCOPE OF SITE DEMOLITION. ANY IMPROVEMENT WHICH IS DAMAGED SHALL BE REPAIRED OR REPLACED IN-KIND TO THE OWNER'S SATISFACTION AT NO ADDITIONAL COST.

EROSION AND SEDIMENT CONTROL NOTES:

1. THE PROJECT WORK SHALL COMPLY WITH THE 2017 NPDES CONSTRUCTION GENERAL PERMIT FOR MASSACHUSETTS (CGP). A STORMWATER POLLUTION PREVENTION PLAN (SWPPP) SHALL BE PROVIDED TO THE CONTRACTOR AND THE CONTRACTOR SHALL COMPLY WITH ALL REQUIREMENTS OF THE SWPPP. THE CONTRACTOR SHALL PROVIDE EVIDENCE THAT A NOTICE OF INTENT (NOI) HAS BEEN FILED FOR COVERAGE UNDER THE CGP AT LEAST 14 DAYS PRIOR TO THE START OF ANY EARTH DISTURBING ACTIVITIES. NO EARTH DISTURBING ACTIVITIES SHALL OCCUR UNTIL THE CONTRACTOR HAS OBTAINED COVERAGE UNDER THE CGP.
2. APPROPRIATE EROSION AND SEDIMENT CONTROL MEASURES SHALL BE INSTALLED PRIOR TO SOIL DISTURBANCE. MEASURES SHALL BE TAKEN TO CONTROL EROSION WITHIN THE PROJECT AREA. SEDIMENT IN RUNOFF WATER SHALL BE TRAPPED AND RETAINED WITHIN THE PROJECT AREA.
3. MINIMIZE TOTAL AREA OF DISTURBANCE AND PROTECT NATURAL FEATURES AND SOIL.
4. THE CONTRACTOR SHALL SEQUENCE ALL ACTIVITIES TO MINIMIZE SIMULTANEOUS AREAS OF DISTURBANCE. MASS CLEARING AND GRADING OF THE ENTIRE SITE SHALL BE AVOIDED.
5. MINIMIZE SOIL EROSION AND CONTROL SEDIMENTATION DURING CONSTRUCTION.
6. DIVERT UNCONTAMINATED WATER AROUND DISTURBED AREAS.
7. INSTALL AND MAINTAIN ALL EROSION AND SEDIMENT CONTROL MEASURES IN ACCORDANCE WITH THE MANUFACTURER'S SPECIFICATIONS AND GOOD ENGINEERING PRACTICES OR IN ACCORDANCE WITH THE 2017 EPA CONSTRUCTION GENERAL PERMIT FOR MASSACHUSETTS.
8. PROTECT AND MANAGE ON AND OFF-SITE MATERIAL STORAGE AREAS (OVERBURDEN AND STOCKPILES OF DIRT, BORROW AREAS, OR OTHER AREAS USED SOLELY BY THE PERMITTED PROJECT ARE CONSIDERED A PART OF THE PROJECT).
9. COMPLY WITH APPLICABLE FEDERAL, STATE AND LOCAL LAWS AND REGULATIONS INCLUDING WASTE DISPOSAL, SANITARY OR SEWER REGULATIONS, AND AIR QUALITY REQUIREMENTS, INCLUDING DUST CONTROL.
10. SEDIMENT SHALL BE REMOVED ONCE THE VOLUME REACHES HALF THE HEIGHT OF THE EROSION CONTROL DEVICE. SEDIMENT SHALL BE REMOVED PRIOR TO REACHING THE LOAD-BEARING CAPACITY OF THE SILT FENCE WHICH MAY BE LOWER THAN HALF THE HEIGHT.
11. BMPs TO BE USED FOR INFILTRATION AFTER CONSTRUCTION SHALL NOT BE USED AS BMPs DURING CONSTRUCTION UNLESS OTHERWISE APPROVED IN WRITING BY THE ENGINEER. MANY INFILTRATION TECHNOLOGIES ARE NOT DESIGNED TO HANDLE THE HIGH CONCENTRATIONS OF SEDIMENTS TYPICALLY FOUND IN CONSTRUCTION RUNOFF, AND THIS MUST BE PROTECTED FROM CONSTRUCTION RELATED SEDIMENT LOADINGS.
12. SOIL STOCKPILE SIDE SLOPES SHALL NOT BE GREATER THAN 2H:1V. ALL STOCKPILES SHALL BE SURROUNDED BY SEDIMENT CONTROLS.
13. A TRACKING PAD OR OTHER APPROVED STABILIZATION METHOD SHALL BE CONSTRUCTED AT ALL CONSTRUCTION ENTRANCE/EXIT POINTS OF THE SITE TO REDUCE THE AMOUNT OF SOIL CARRIED ONTO ROADWAYS AND OFF THE SITE.
14. PERMANENT SEEDING SHALL BE UNDERTAKEN IN THE SPRING FROM MARCH THROUGH MAY, AND IN LATE SUMMER AND EARLY FALL FROM AUGUST TO OCTOBER 15, DURING THE PEAK SUMMER MONTHS AND IN THE FALL AFTER OCTOBER 15, WHEN SEEDING IS FOUND TO BE IMPRACTICAL, APPROPRIATE TEMPORARY STABILIZATION SHALL BE APPLIED. PERMANENT SEEDING MAY BE UNDERTAKEN DURING THE SUMMER IF PLANS PROVIDE FOR ADEQUATE MULCHING AND WATERING.
15. TEMPORARY SEDIMENT TRAPPING DEVICES MUST NOT BE REMOVED UNTIL PERMANENT STABILIZATION IS ESTABLISHED IN ALL CONTRIBUTORY DRAINAGE AREAS.
16. ALL TEMPORARY EROSION AND SEDIMENT CONTROL MEASURES SHALL BE REMOVED AFTER FINAL SITE STABILIZATION. DISTURBED SOIL AREAS RESULTING FROM THE REMOVAL OF TEMPORARY MEASURES SHALL BE PERMANENTLY STABILIZED WITHIN 30 DAYS OF REMOVAL.
17. DUST SHALL BE CONTROLLED AT THE SITE IN ACCORDANCE WITH ALL APPLICABLE FEDERAL, STATE, AND LOCAL REGULATIONS.
18. ALL PREVIOUSLY DISTURBED LAND SHALL BE STABILIZED BY APPROVED METHODS AFTER 14 DAYS IF LEFT UNDISTURBED. THIS INCLUDES STOCKPILES, CONSTRUCTION ENTRANCES, GRADED AREAS AND OTHER CONSTRUCTION ACTIVITY RELATED CLEARING.
19. IF WORK IS HALTED OVER WINTER MONTHS THE CONTRACTOR SHALL BE RESPONSIBLE FOR STABILIZING THE AREA THROUGH GROUND COVER PRACTICES.

TEMPORARY E&S MEASURES MAINTENANCE SCHEDULE

E&S MEASURE	MAINTENANCE MEASURES	SCHEDULE
CONSTRUCTION ENTRANCE	SWEEP PAVED ROADWAY ADJACENT TO SITE ENTRANCE AS NECESSARY, REFRESH STONE AS NECESSARY, REMOVE SILTED GRAVEL	WEEKLY
MOISTEN EXPOSED SOILS	PERIODICALLY MOISTEN EXPOSED SOIL SURFACES WITH WATER ON UNPAVED TRAVELWAYS AND KEEP TRAVELWAYS DAMP	DAILY

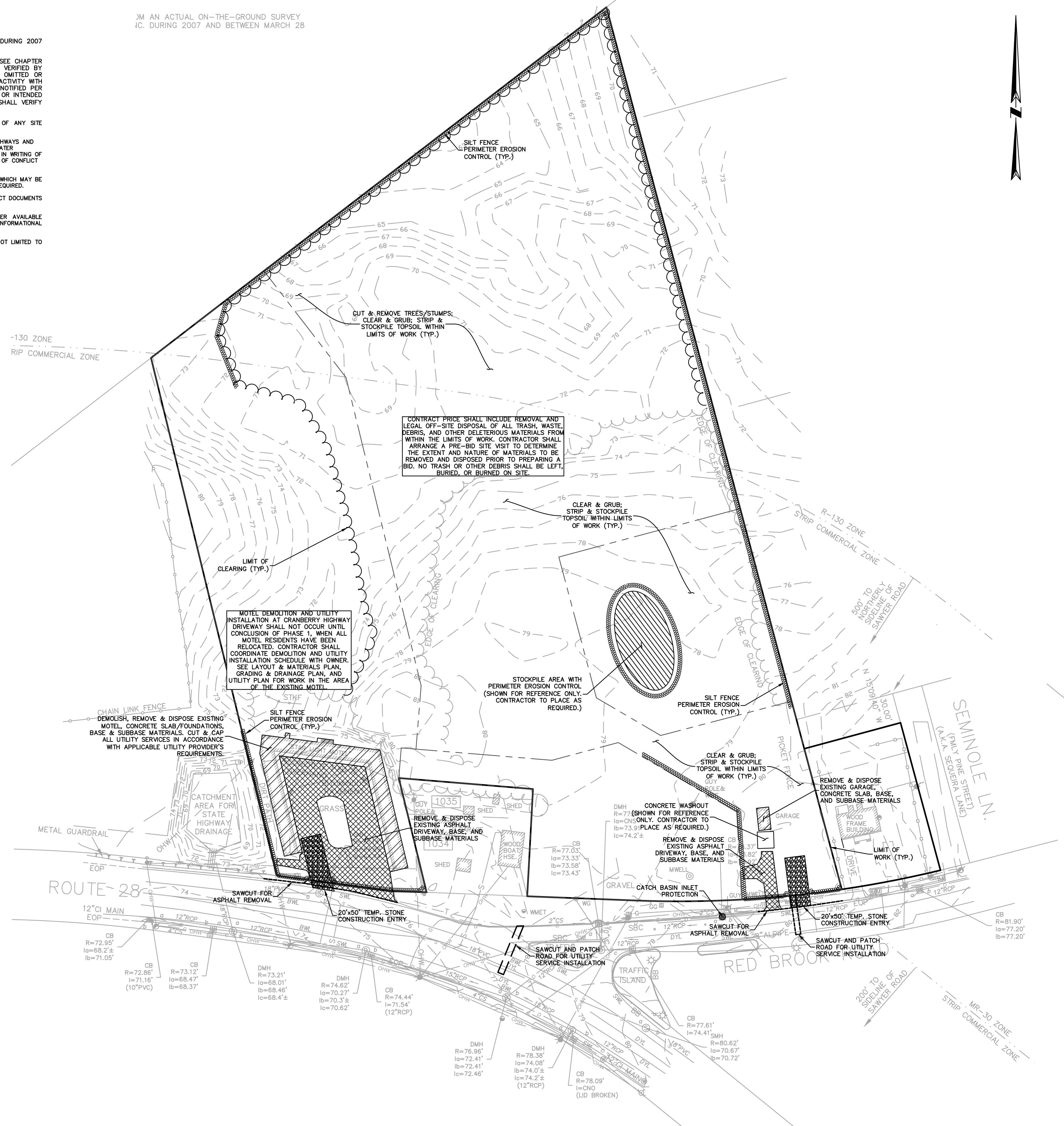

BSC GROUP
 803 Summer Street
 Boston, Massachusetts
 02127
 617.896.4300

Proposed Design for
Woodland Cove
Phase I
 Buildings E, F, & COMMUNITY BUILDING
 3102 Cranberry Highway
 Wareham, MA 02532

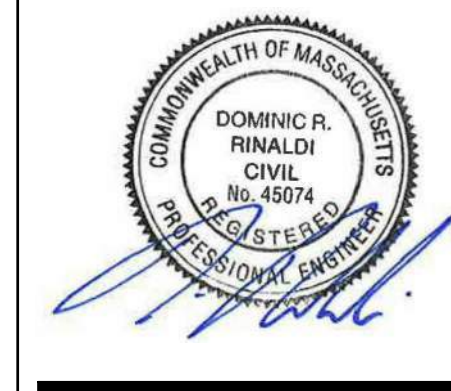

SHEET CONTENTS:
 SITE PREPARATION PLAN

PROJECT # 8-3669.00
 DATE: 9/22/2020
 REVISED DATE: 11/16/2021

SCALE: 1" = 50'
 0 25 50 100
C-100

CONSTRUCTION DOCUMENTS - REVISED SET FEBRUARY 16, 2021

This drawing is copy/printed. Unauthorized use is prohibited.