

P:\11220\CAD\DRAWINGS\PLAN SET\CIVIL SITE PLANS\W211220-SPPD-3A-LAYOUT-EX-01-TEST PIT

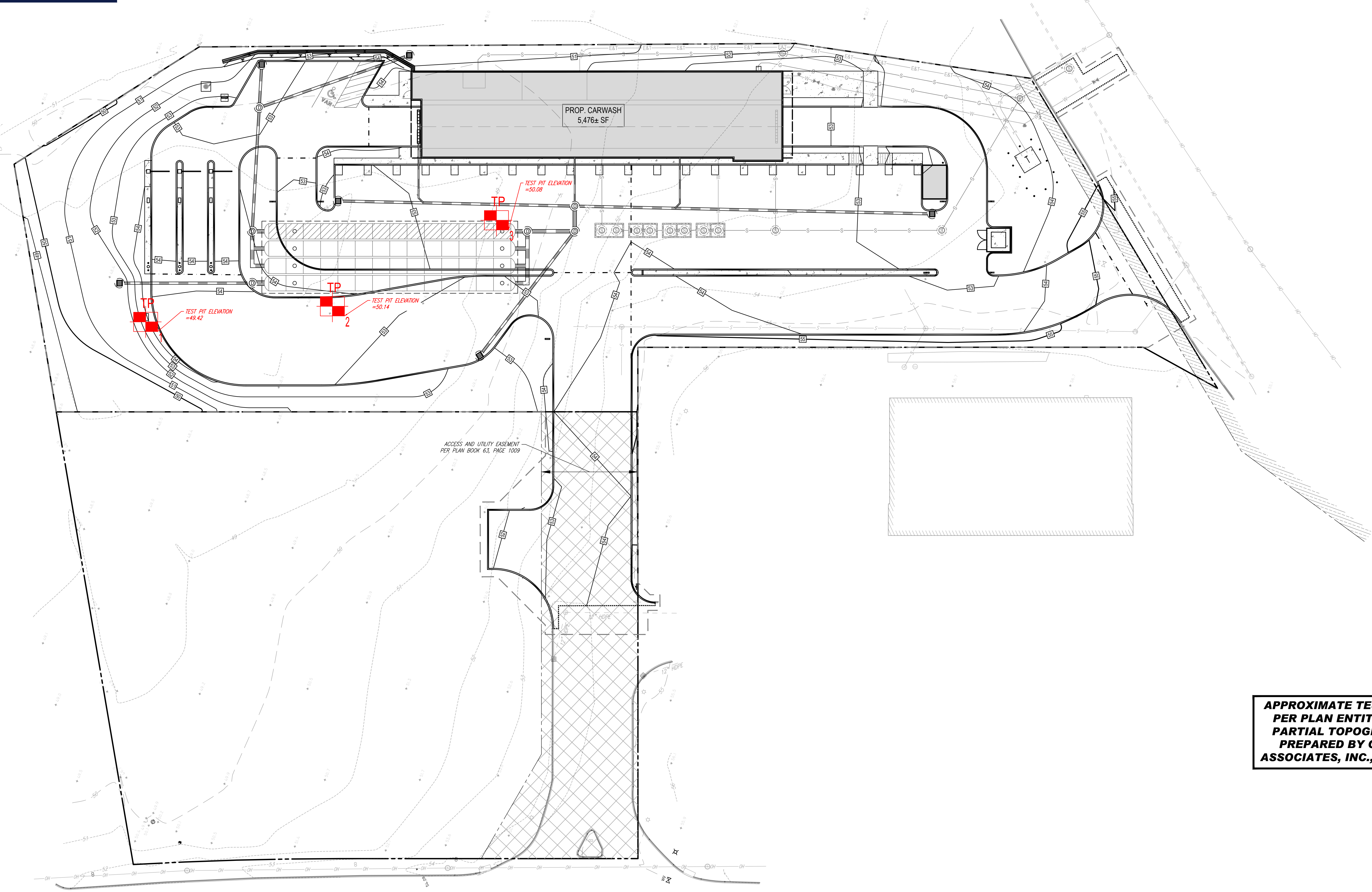

PROP. CARWASH
5,476± SF

TEST PIT ELEVATION
=50.08

TEST PIT ELEVATION
=49.42

TEST PIT ELEVATION
=50.14

ACCESS AND UTILITY EASEMENT
PER PLAN BOOK 63, PAGE 1009

**APPROXIMATE TEST PIT LOCATIONS
PER PLAN ENTITLED "BOUNDARY
PARTIAL TOPOGRAPHIC SURVEY"
PREPARED BY CONTROL POINT
ASSOCIATES, INC., DATED 08/05/2022.**

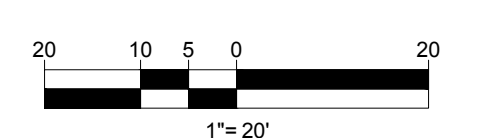

BOHLER
SITE CIVIL AND CONSULTING ENGINEERING
PROGRAM MANAGEMENT
LANDSCAPE ARCHITECTURE
SUSTAINABLE DESIGN
PERMITTING SERVICES
TRANSPORTATION SERVICES

REVISIONS				
REV	DATE	COMMENT	CHECKED BY	DRAWN BY
1	07/11/2022	REVISED PER PEER REVIEW COMMENTS	CPB	LMD
2	07/25/2022	REVISED PER PEER REVIEW COMMENTS	CPB	LMD
3	08/11/2022	REVISED PER ADDITIONAL SURVEY	CPB	LMD

811
Know what's below.
Call before you dig.
ALWAYS CALL 811
It's fast. It's free. It's the law.

**FOR EXHIBIT
PURPOSES ONLY**

PROJECT No.: W211220
DRAWN BY: CPB
CHECKED BY: LMD
DATE: 03/07/2022
CAD ID: W211220-SPPD-3A

**PROPOSED SITE
PLAN DOCUMENTS**

FOR
ROJO CO. INC.

PROPOSED CARWASH
DEVELOPMENT
MAP: 108 LOT: 3A
4 TOW ROAD,
TOWN OF WAREHAM,
PLYMOUTH COUNTY,
MASSACHUSETTS

BOHLER
352 TURNPIKE ROAD
SOUTHBOROUGH, MA 01772
Phone: (508) 480-9900
www.BohlerEngineering.com

SHEET TITLE:
**TEST PIT
LOCATION
EXHIBIT**

SHEET NUMBER:
EX-01

REVISION 3 - 08/11/2022