

last modified: 03/23/22 printed: 03/24/22 by dm H:\Projects\2020\20107 Littleton Drive Wareham\Drawings\20107 rescission.dwg

PLANNING BOARD APPROVAL

WAREHAM PLANNING BOARD

DATE

I, _____ CLERK OF THE TOWN OF BOURNE HEREBY CERTIFY THAT NO NOTICE OF APPEAL WAS RECEIVED DURING THE TWENTY DAYS NEXT AFTER RECEIPT AND RECORDING OF NOTICE FROM THE BOURNE PLANNING BOARD OF THE APPROVAL OF THIS PLAN.

TOWN CLERK _____ DATE _____

I CERTIFY THAT THIS PLAN HAS BEEN PREPARED IN CONFORMITY WITH THE RULES AND REGULATIONS OF THE REGISTRY OF DEEDS OF THE COMMONWEALTH OF MASSACHUSETTS.

Daniel W. Mackenzie
 DANIEL W. MACKENZIE PLS DATE 3-24-22

PLAN REFERENCES:

- PLYMOUTH COUNTY REGISTRY OF DEEDS
- 1.) PLAN BOOK 44 PAGE 947
 - 2.) PLAN BOOK 50 PAGE 235
 - 3.) PLAN BOOK 16 PAGE 187
 - 4.) PLAN BOOK 3940 PAGE 431
 - 5.) PLAN BOOK 10 PAGE 887
 - 6.) PLAN BOOK 17 PAGE 1138
 - 7.) PLAN BOOK 16 PAGE 620

FOR REGISTRY USE ONLY

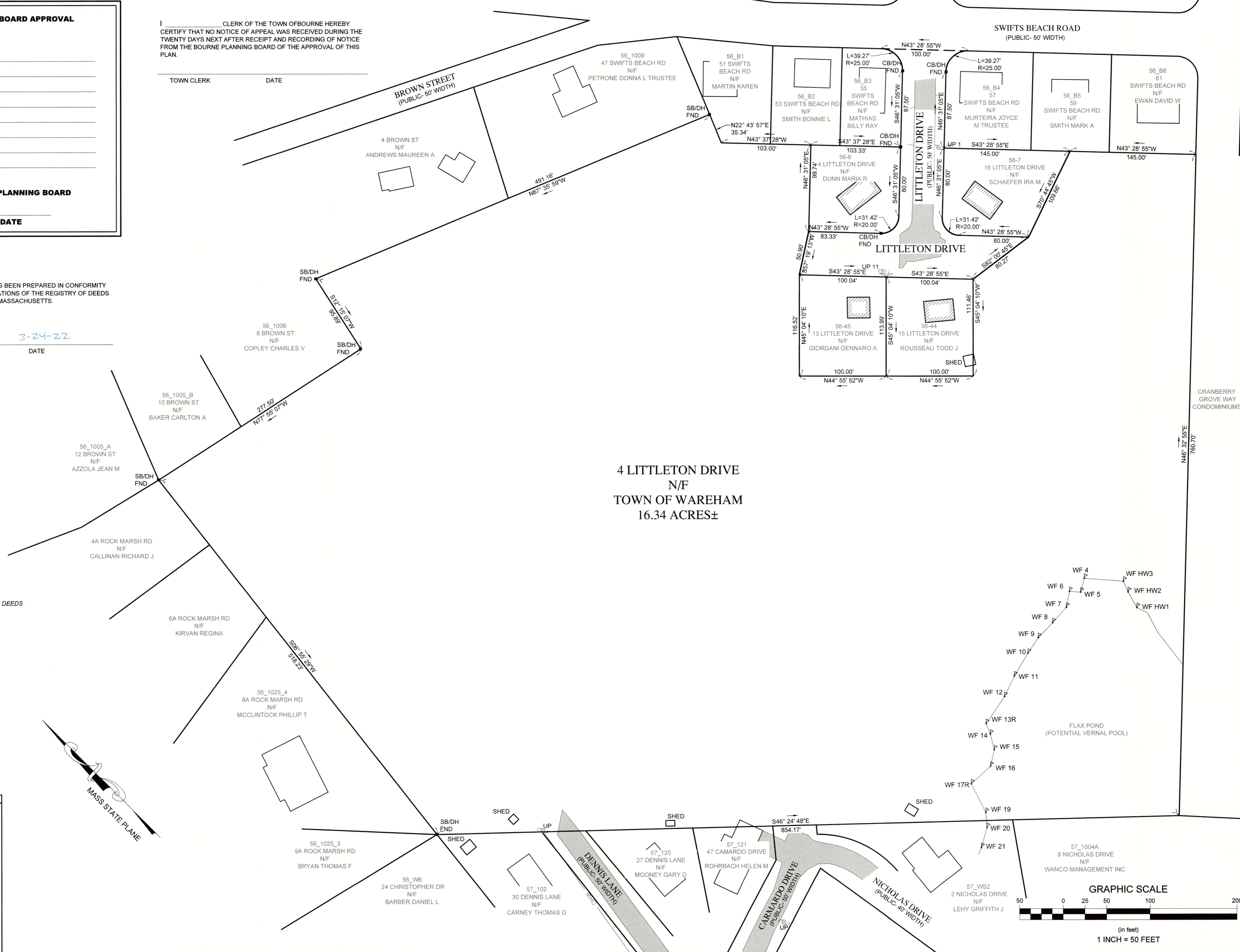

4 LITTLETON DRIVE
 N/F
 TOWN OF WAREHAM
 16.34 ACRES±

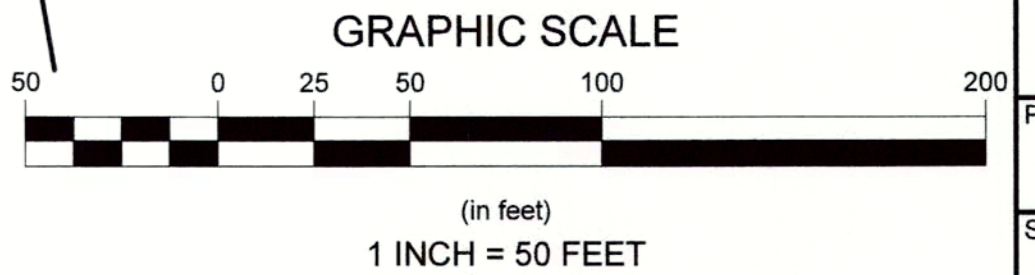
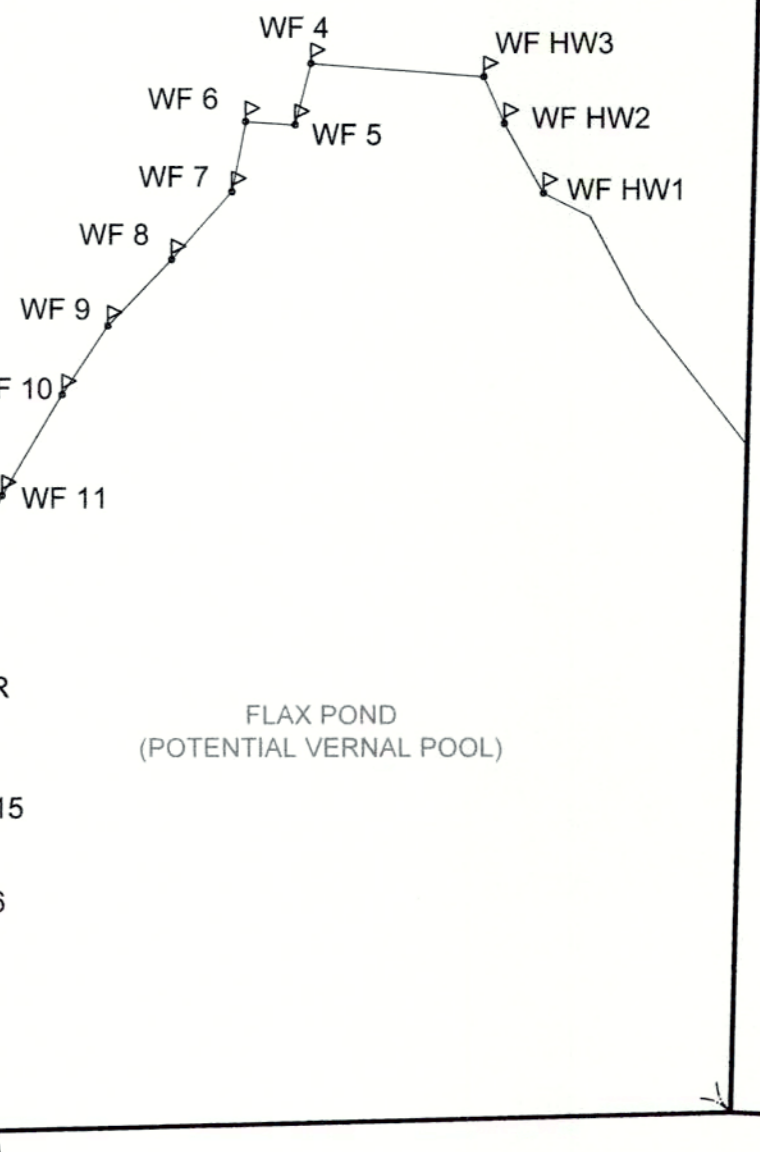

<p>Revisions</p> <table border="1"> <tr><th>REV.</th><th>DATE</th><th>BY</th><th>APPR.</th><th>DESCRIPTION</th></tr> <tr><td>1</td><td></td><td></td><td></td><td></td></tr> <tr><td>2</td><td></td><td></td><td></td><td></td></tr> <tr><td>3</td><td></td><td></td><td></td><td></td></tr> <tr><td>4</td><td></td><td></td><td></td><td></td></tr> <tr><td>5</td><td></td><td></td><td></td><td></td></tr> <tr><td>6</td><td></td><td></td><td></td><td></td></tr> <tr><td>7</td><td></td><td></td><td></td><td></td></tr> </table>		REV.	DATE	BY	APPR.	DESCRIPTION	1					2					3					4					5					6					7				
REV.	DATE	BY	APPR.	DESCRIPTION																																					
1																																									
2																																									
3																																									
4																																									
5																																									
6																																									
7																																									
<p>Horsley Witten Group SUSTAINABLE ENVIRONMENTAL SOLUTIONS WWW.HORSLEYWITTEN.COM 90 ROUTE 6A SANDWICH, MA 02563 508-833-5160 VOICE 508-833-5160 FAX</p>																																									
<p>DATE: 3-22-22 FIELD BY: _____ DRAWN BY: MCL CHECKED: DMM</p>																																									
<p>LITTLETON DRIVE WAREHAM, MASSACHUSETTS</p>																																									
<p>PLAN SET: PLAN TITLE: PLAN FOR SUBDIVISION MODIFICATION</p>																																									
<p>PREPARED FOR: Penrose Properties, LLC 50 Milk Street 16 Floor Boston, MA 02109</p>																																									
<p>PROPERTY OWNER: Town of Wareham</p>																																									
<p>REGISTRATION: 3-24-22</p>																																									
<p>PROJECT NUMBER: 20107</p>																																									
<p>SHEET NUMBER: 1 of 1</p>																																									