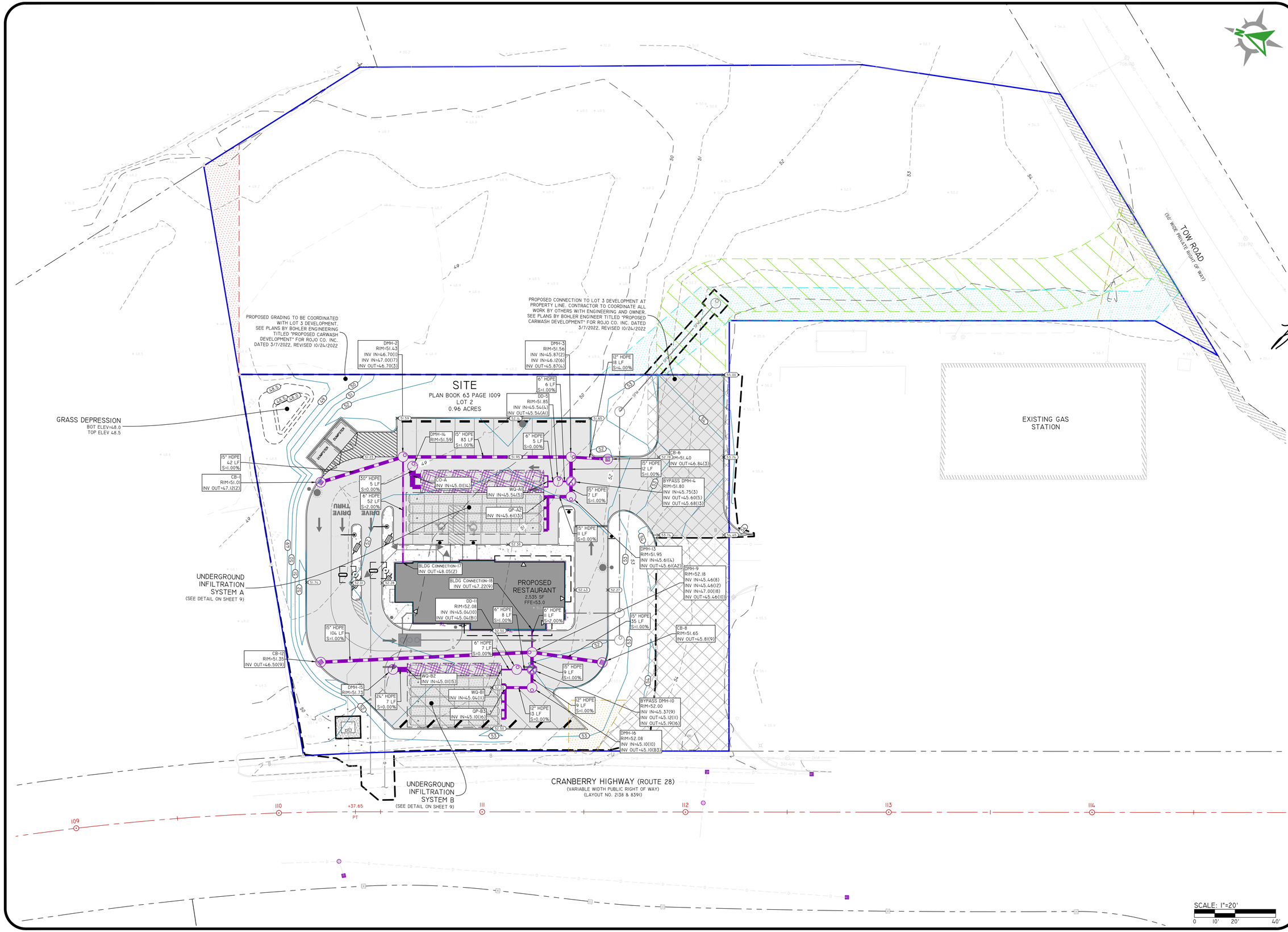

DiPrete Engineering
990 Washington Street Suite 101A Dedham, MA 02026
tel 781-326-0021 fax 401-464-6006 www.diprete-eng.com
Boston • Providence • Newport

COMMONWEALTH OF MASSACHUSETTS
LEONARD R. BRADLEY JR.
CIVIL
No.30089
REGISTERED PROFESSIONAL ENGINEER
07/12/2023

THIS PLAN SET MAY NOT BE USED FOR CONSTRUCTION PURPOSES UNLESS STAMPED "ISSUED FOR CONSTRUCTION" AND STAMPED BY A REGISTERED PROFESSIONAL ENGINEER OF DIPRETE ENGINEERING.

DIPRETE ENGINEERING ONLY WARRANTS PLANS ON A DIPRETE ENGINEERING TITLE BLOCK STAMPED BY REGISTERED PROFESSIONAL ENGINEER OF DIPRETE ENGINEERING DOES NOT WARRANT PLANS BY ANY OTHER PARTY.

THE CONTRACTOR IS RESPONSIBLE FOR ALL OF THE MEANS, METHODS, SAFETY PRECAUTIONS AND REQUIREMENTS OF OSHA CONFORMANCE IN THE IMPLEMENTATION OF THIS PLAN AND DESIGN.

EXISTING UTILITIES SHOWN ON THIS PLAN ARE APPROXIMATE ONLY. DIPRETE ENGINEERING ASSUMES NO RESPONSIBILITY FOR DAMAGES INCURRED DUE TO LOCATIONS OF EXISTING UTILITIES. SEE "UTILITY NOTE" ON SHEET 3.

NO.	DATE	DESCRIPTION	BY:
8	07-12-2023	PEER COMMENTS	B.E.G.
7	06-26-2023	PEER COMMENTS	B.E.G.
6	05-09-2023	UPDATED PER LOT 3 PLANS	B.A.W.
5	03-07-2023	PEER COMMENTS	K.M.S.
4	10-14-2022	FOR COMMENT & REVIEW	K.M.S.
3	10-07-2022	FOR COMMENT	B.E.G.
2	09-26-2022	ZONING SUBMISSION	B.E.G.
1	09-26-2022	FOR COMMENT	B.E.G.

DESIGN BY: B.E.G.
DRAWN BY: B.E.G.

GRADING AND DRAINAGE PLAN

CRANBERRY HIGHWAY

PLAN BOOK 63 PAGE 1009 LOT 2
WAREHAM, MASSACHUSETTS

PREPARED FOR:
THE PARIKH NETWORK
100 MENLO PARK MALL, SUITE 500, EDISON, NEW JERSEY 08837
TEL 908-531-8021

SHEET 7 OF 14

DE JOB NO. 2932-003 COPYRIGHT 2023 BY DIPRETE ENGINEERING ASSOCIATES, INC.

Z:\DEPLAN\PROJECTS\2932-003 CRANBERRY HIGHWAY 2\ACAD\AUTOCAD DRAWINGS\2932-003-PLAN.DWG Plotted: 7/12/2023