

ASSESSORS MAP 8
PARCEL 1006-A
N/F
GUY MARINO

LOT 3

156708.1 SQ. FT.
3.60 ACRES

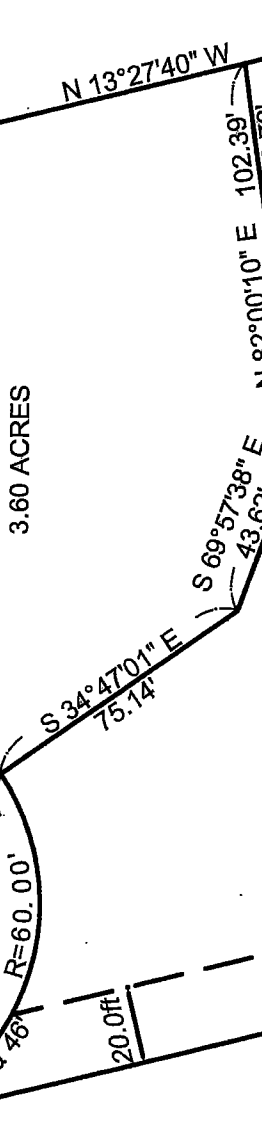

20' WIDE UTILITY EASEMENT
AREA = 5,334 Sq.Ft.
(0.12 Acres)

LOT 2

40493.6 SQ. FT.
0.93 ACRES

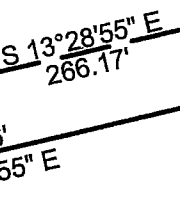

LOT 1

42601.2 SQ. FT.
0.98 ACRES

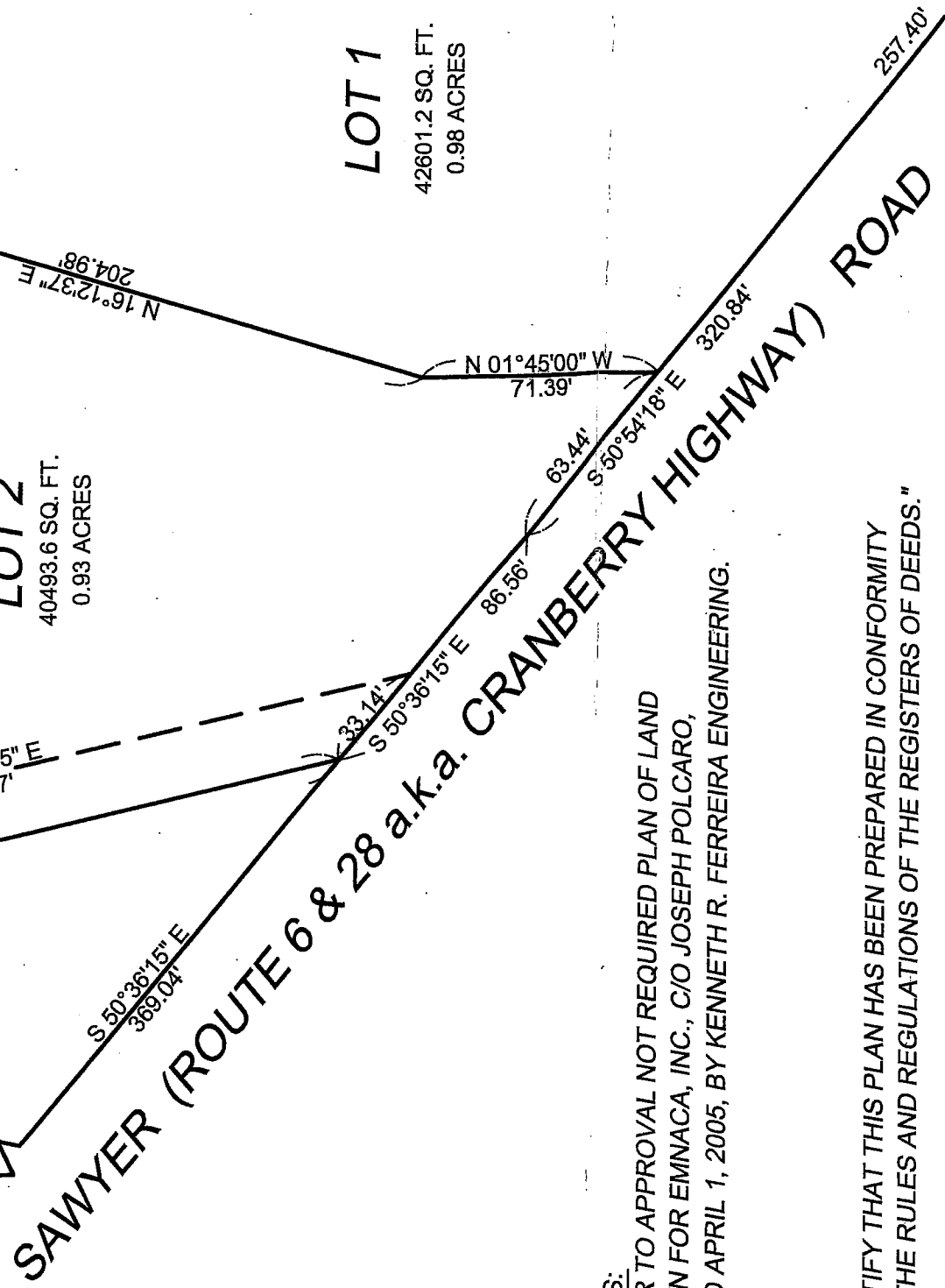

SAWYER (ROUTE 6 & 28 a.k.a. CRANBERRY HIGHWAY) ROAD

NOTES:

REFER TO APPROVAL NOT REQUIRED PLAN OF LAND
DRAWN FOR EMNACA, INC., C/O JOSEPH POLCARO,
DATED APRIL 1, 2005, BY KENNETH R. FERREIRA ENGINEERING.

"I CERTIFY THAT THIS PLAN HAS BEEN PREPARED IN CONFORMITY
WITH THE RULES AND REGULATIONS OF THE REGISTERS OF DEEDS."

I CERTIFY THAT THE PROPERTY LINES SHOWN HEREON ARE THE
LINES DIVIDING EXISTING OWNERSHIPS, AND THE LINES OF
STREETS AND WAYS SHOWN ARE THOSE OF PUBLIC OR PRIVATE
STREETS OR WAYS ALREADY ESTABLISHED, AND THAT NO NEW
LINES OF DIVISION OF EXISTING OWNERSHIP OR FOR NEW WAYS
ARE SHOWN.

[Signature]
DATE: 7-21-05

KENNETH R. FERREIRA, R.L.S., P.E.

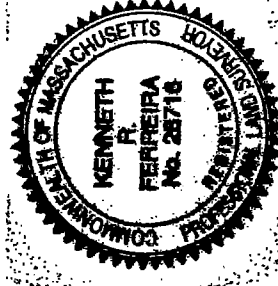

EASEMENT PLAN OF LAND
located in
WAREHAM, MA
prepared for
EMNACA, INC



SCALE: 1" = 50' DATE: 7/21/2005

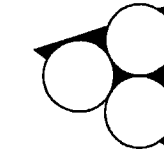

Kenneth R. Ferreira Engineering, Inc.
46 Foster Street
New Bedford, MA 02740
Tel. (508) 992-0020 Fax. (508) 992-3374

SE 37059

RECORDED 7/29/05 TO BOOK 05 PG. 662
PB 50-DK 258
ANR PG. 661