



PROJECT:

**801 VILLAGE**  
Wareham, Massachusetts

COPYRIGHT:  
THE USER ACKNOWLEDGES THAT THE ARCHITECT'S DOCUMENTS ARE INSTRUMENTS OF PROFESSIONAL SERVICE AND ARE BY COMMON COPYRIGHT. THIS DOCUMENT IS THE PROPERTY OF THE ARCHITECT AND SHALL NOT BE MODIFIED, AMENDED, OR ALTERED IN ANY WAY. IT IS ISSUED FOR INFORMATION PURPOSES ONLY. THE USER AGREES TO HOLD HARMLESS, INDEMNIFY AND DEFEND THE ARCHITECT AGAINST ANY AND ALL DAMAGES, CLAIMS, AND LOSSES, INCLUDING DEFENSE COSTS, ARISING OUT OF ANY USE, REUSE OR COPYING OF THIS DOCUMENT.

DRAWING TITLE:

**BARN  
RENOVATIONS  
ELEVATIONS**

REVISIONS

NO.	DATE	DESCRIPTION

DATE OF ISSUE **06-27-22**

DRAWN BY: \_\_\_\_\_ CHECKED BY: \_\_\_\_\_

DRAWING NUMBER:

**A2**

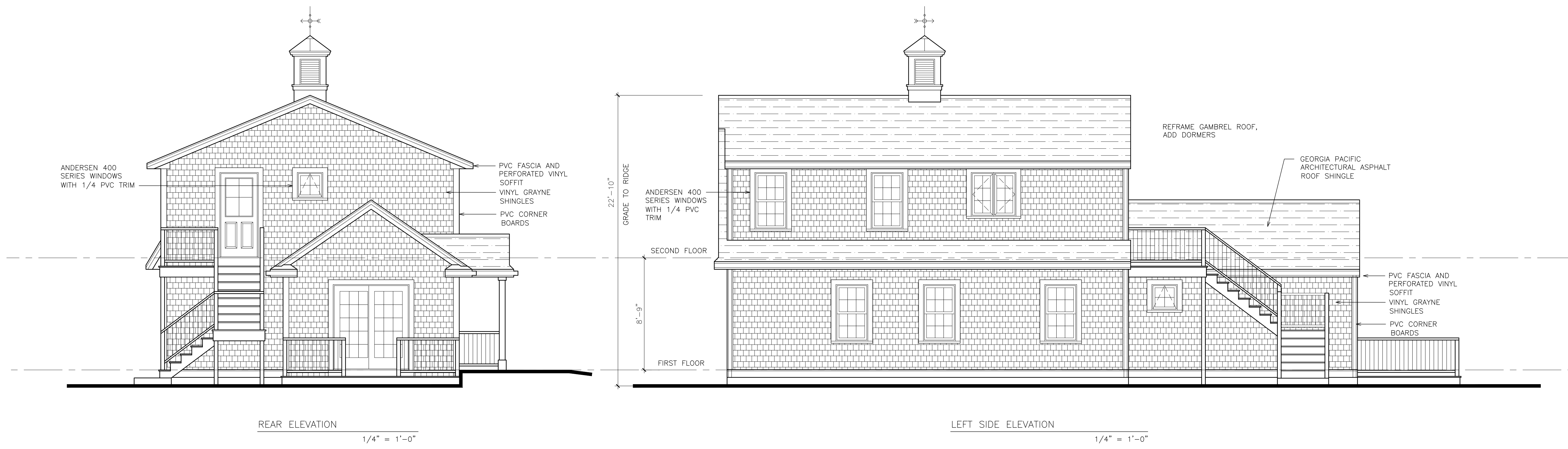
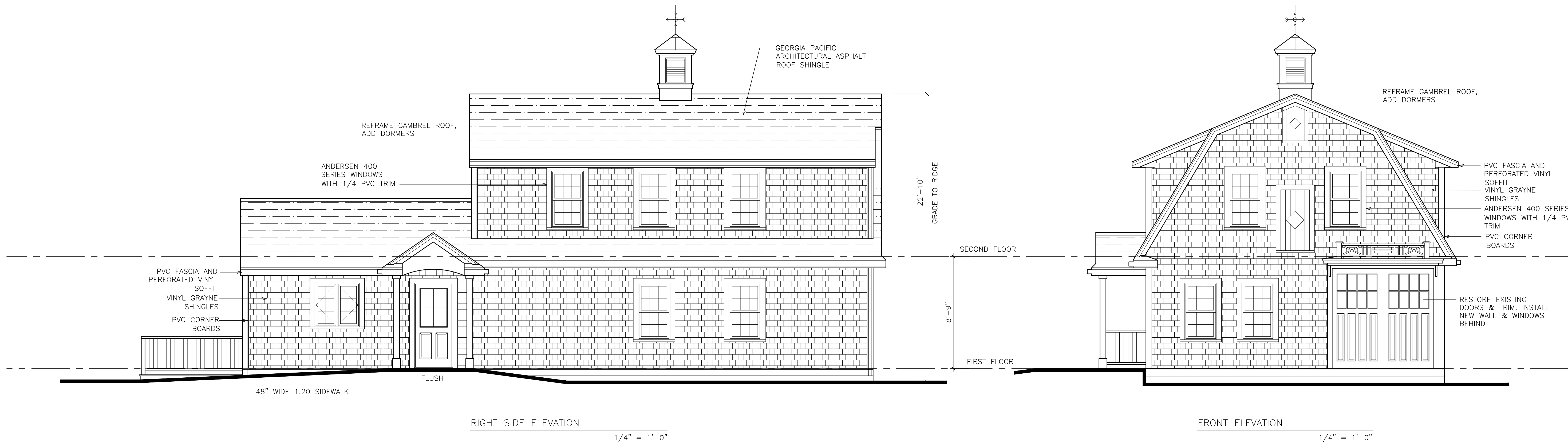



PROJECT:

**801 VILLAGE**  
Wareham, Massachusetts

MODULAR HOMES

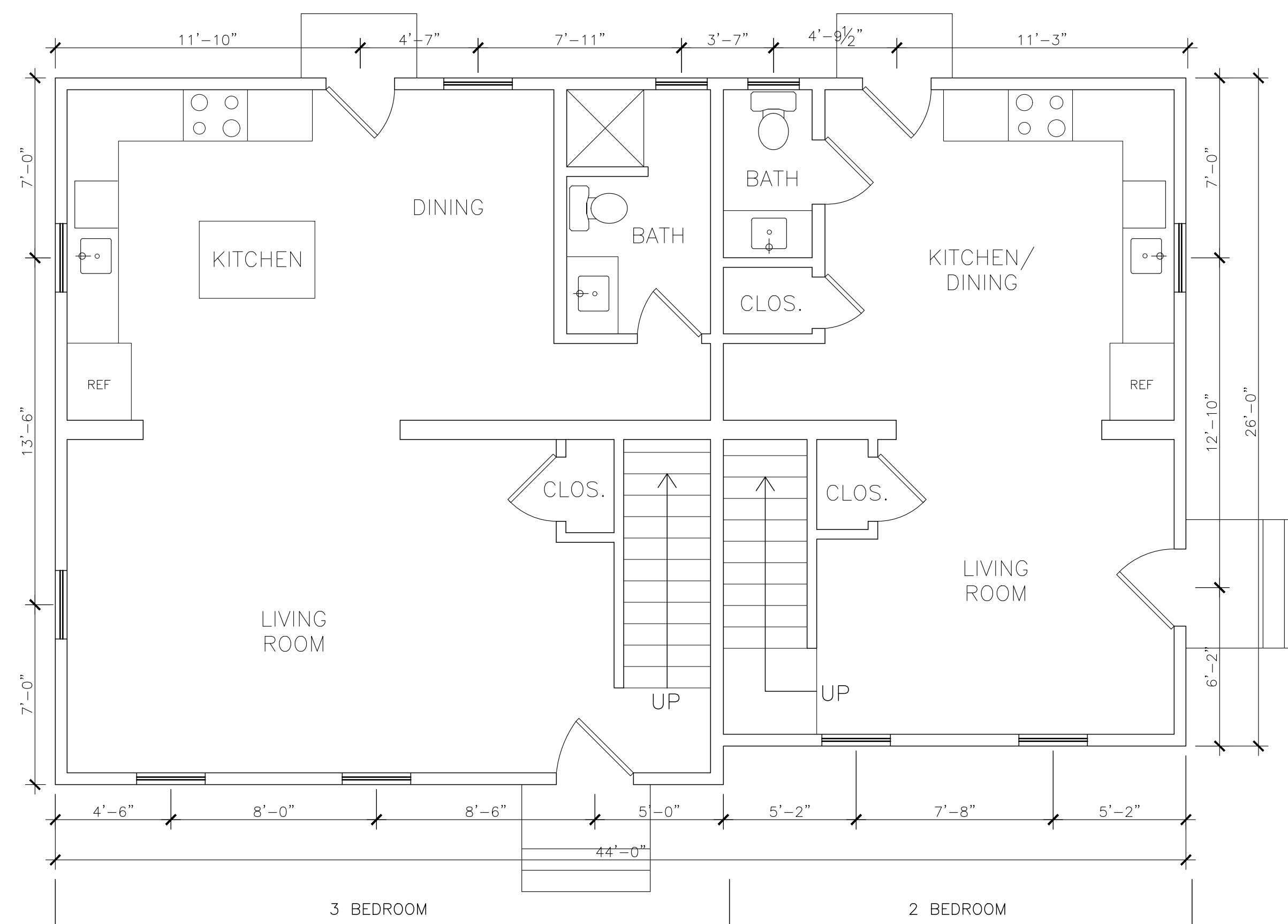

**1** MODULAR HOME 2&3 BEDROOM - FIRST FLOOR PLAN  
**A4** SCALE: 1/4" = 1'-0"

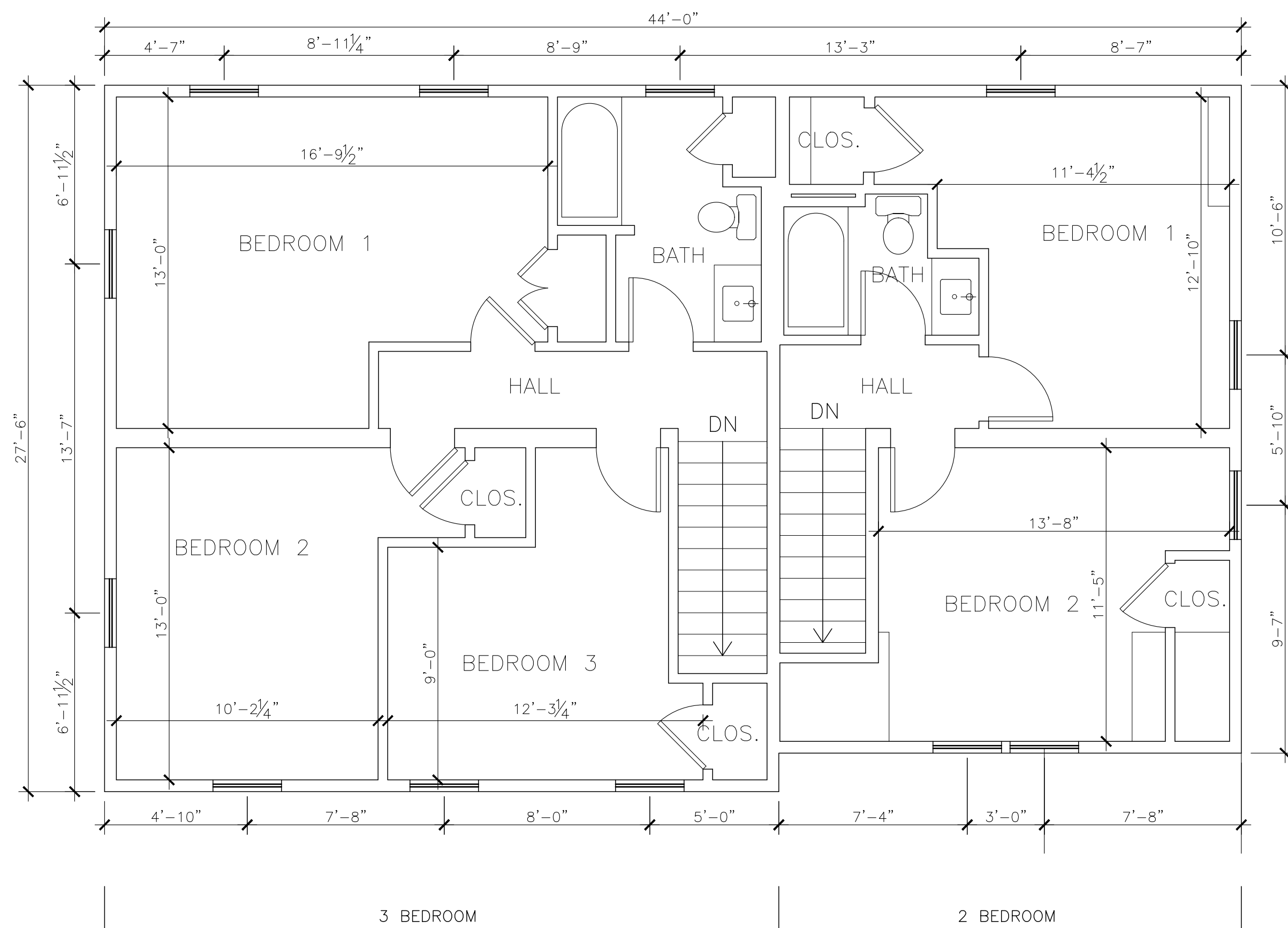

**2** MODULAR HOME 2&3 BEDROOM - SECOND FLOOR PLAN  
**A4** SCALE: 1/4" = 1'-0"

**COPYRIGHT:**  
THE USER ACKNOWLEDGES THAT THE ARCHITECT'S DOCUMENTS ARE INSTRUMENTS OF PROFESSIONAL SERVICE AND ARE BY COMMON COPYRIGHT. THIS DOCUMENT IS THE PROPERTY OF THE ARCHITECT AND SHALL NOT BE MODIFIED, AMENDED, OR ALTERED IN ANY WAY. IT IS ISSUED FOR INFORMATION PURPOSES ONLY. THE USER AGREES TO HOLD HARMLESS, INDEMNIFY AND DEFEND THE ARCHITECT AGAINST ANY AND ALL DAMAGES, CLAIMS, AND LOSSES, INCLUDING DEFENSE COSTS, ARISING OUT OF ANY USE, REUSE OR COPYING OF THIS DOCUMENT.

**DRAWING TITLE:**

**MODULAR HOME - 2&3  
BEDROOM - FLOOR  
PLANS**

**REVISIONS**

NO.	DATE	DESCRIPTION

**DATE OF ISSUE:** 09/20/2022

**DRAWN BY:**                      **CHECKED BY:**

**DRAWING NUMBER:**

**A4**

