

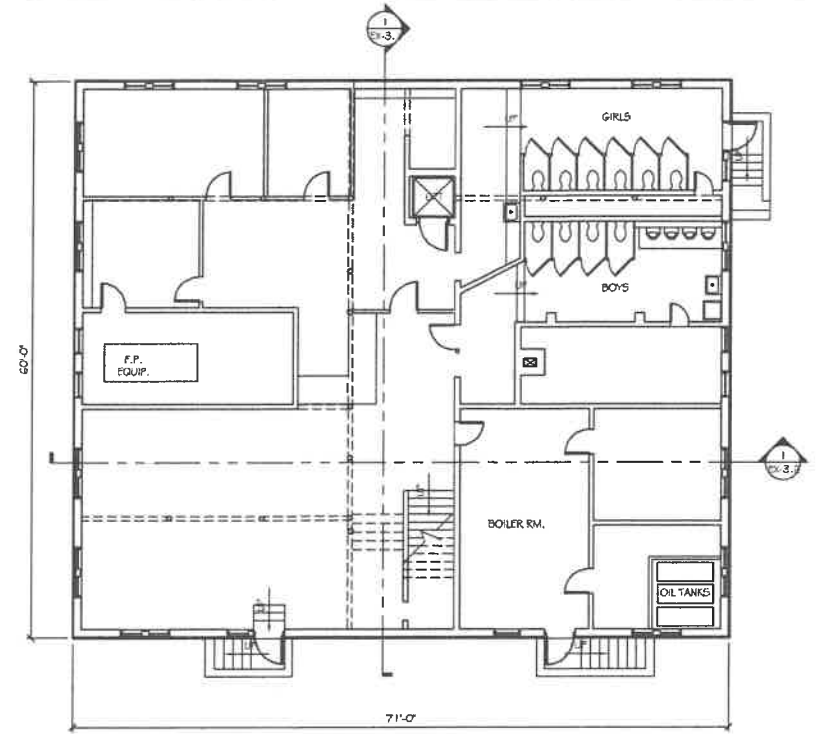

1 EXISTING MAIN FLOOR PLAN  
1/8" = 1'-0"

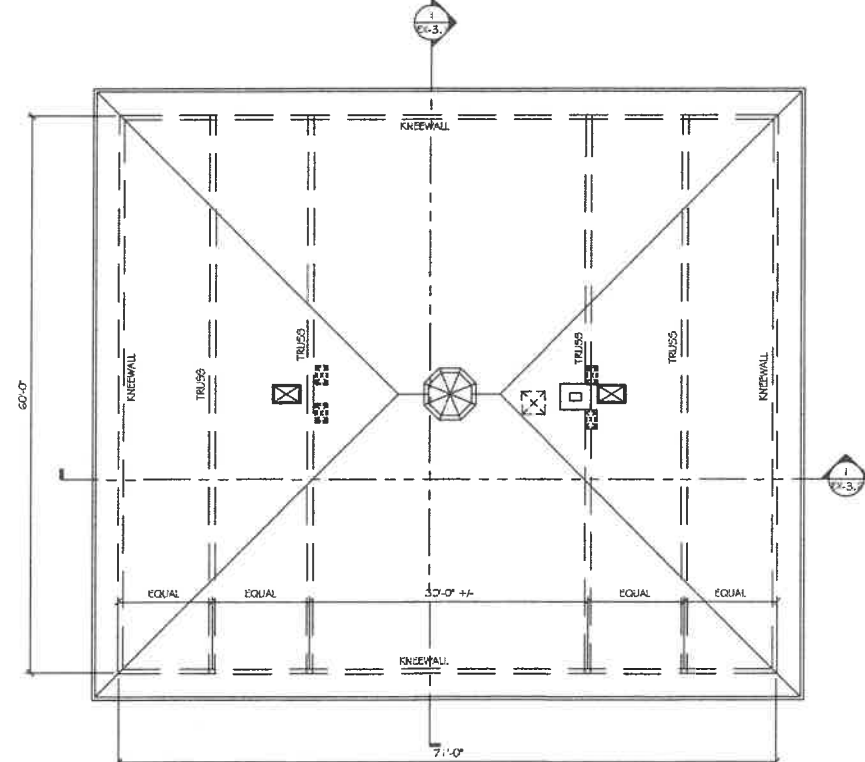

2 EXISTING BASEMENT FLOOR PLAN  
1/8" = 1'-0"



3 EXISTING ROOF/ATTIC PLAN  
1/8" = 1'-0"

	
Turowski Architecture 227 Union Street Suite 301 New Bedford, MA 02740 508.758.9777 phone www.t2architecture.com	
CONSULTANT:	
DESIGNER:	
CHECKER:	
DATE:	
<b>WEST WAREHAM SCHOOL</b> <b>1073 MAIN STREET</b> <b>WEST WAREHAM, MA 02576</b>	
TITLE: EXISTING FLOOR PLAN	
JOB NUMBER: 23-02	
OWNER BY: JLF	
CHECKED BY: PT, LT	
DATE: MARCH, 2023	
SCALE: AS NOTED	
SHEET NO: <b>EX-1.1</b>	

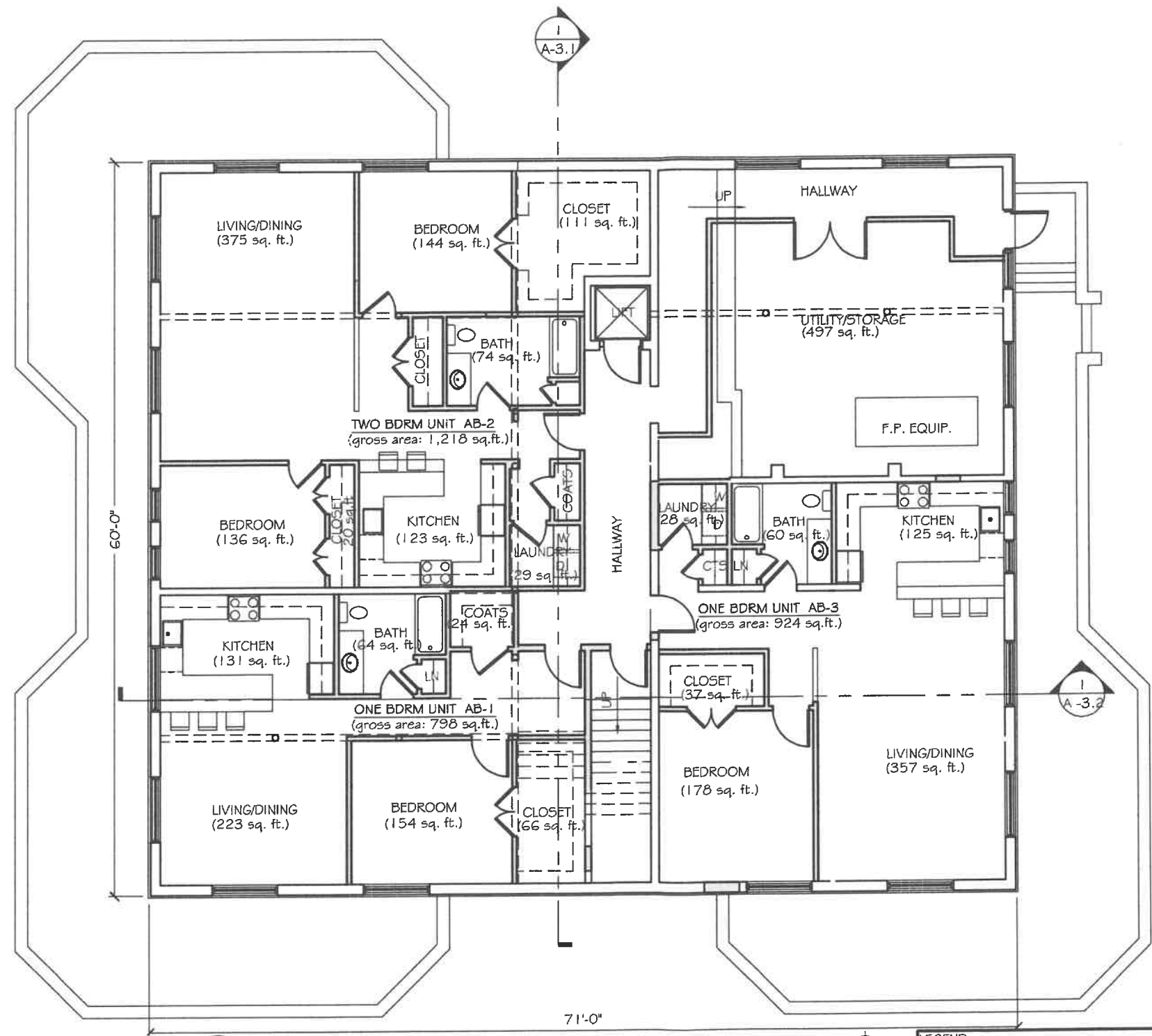

**2** PROPOSED BASEMENT FLOOR PLAN - SCHEME "A" & "B"  
 1/8" = 1'-0"

**LEGEND**

- PROPOSED NEW CONSTRUCTION
- EXISTING CONST. TO REMAIN



Turowski2 Architecture  
 227 Union Street  
 Suite 301  
 New Bedford, MA 02740  
 508.758.9777 phone  
 www.t2architecture.com

CONSULTANT:  
 \_\_\_\_\_  
 \_\_\_\_\_

STAMP:  
 \_\_\_\_\_  
 \_\_\_\_\_

REVISIONS	
NO.	DATE

2576

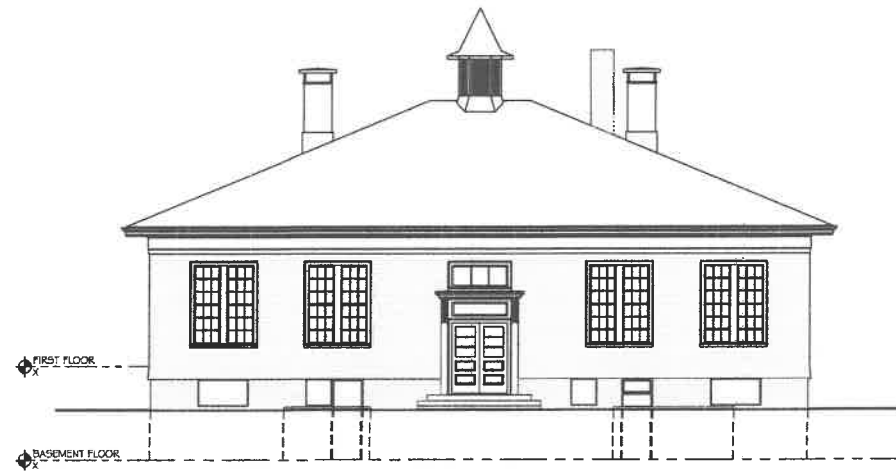

1 EXISTING NORTH ELEVATION  
1/8" = 1'-0"

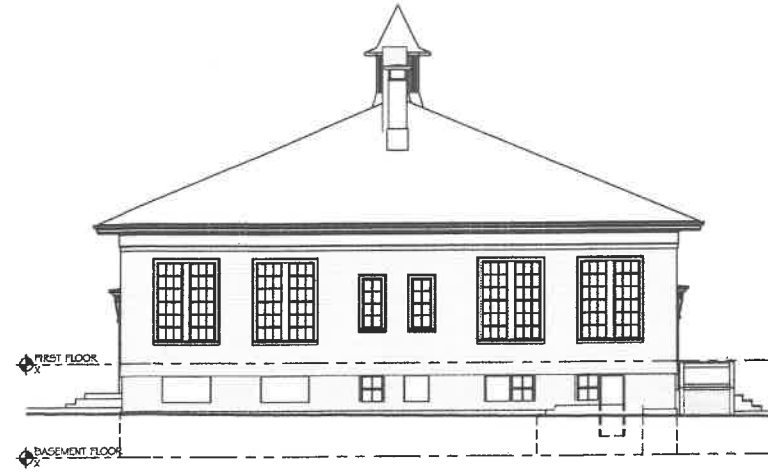

2 EXISTING WEST ELEVATION  
1/8" = 1'-0"

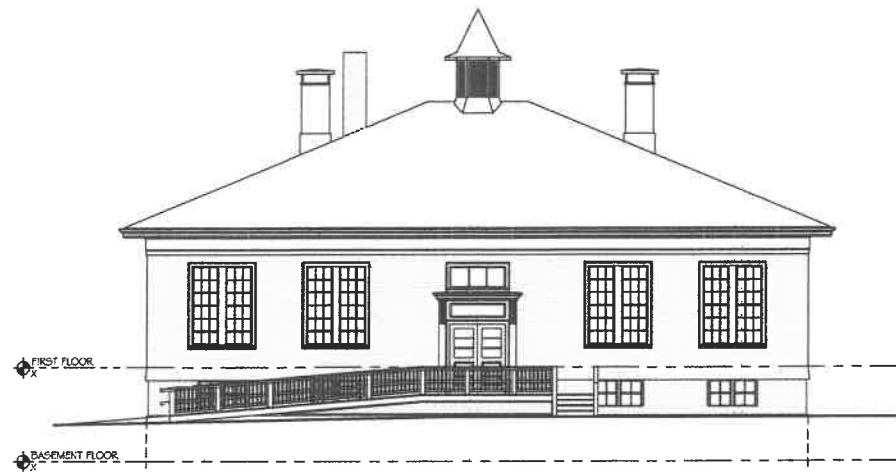

3 EXISTING SOUTH ELEVATION  
1/8" = 1'-0"

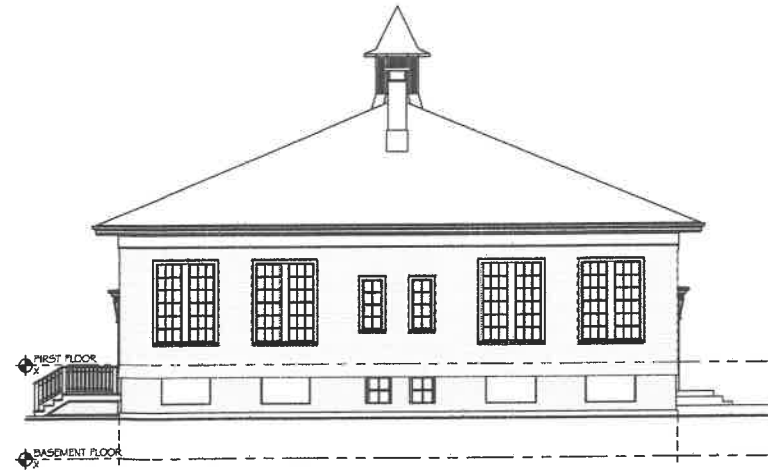

4 EXISTING EAST ELEVATION  
1/8" = 1'-0"



Turowski2 Architecture  
227 Union Street  
Suite 301  
New Bedford, MA 02740  
508.758.9777 phone  
www.t2architecture.com

CONSULTANT:

DATE:

REVISION:

NO. DATE:

WEST WAREHAM SCHOOL  
1073 MAIN STREET  
WEST WAREHAM, MA 02576

TITLE:  
EXISTING ELEVATIONS

JOB NUMBER:  
23-02

OWNER:  
JLF

DESIGNED BY:  
PT, LT

DATE:  
MARCH, 2023

SCALE:  
AS NOTED

SHEET NO. EX-2.1

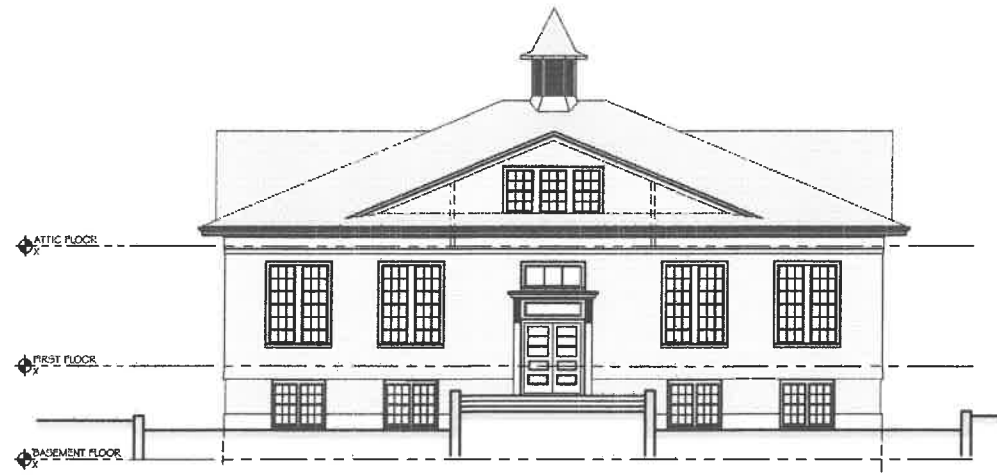

1 PROPOSED NORTH ELEVATION - SCHEME "B"  
1/8" = 1'-0"

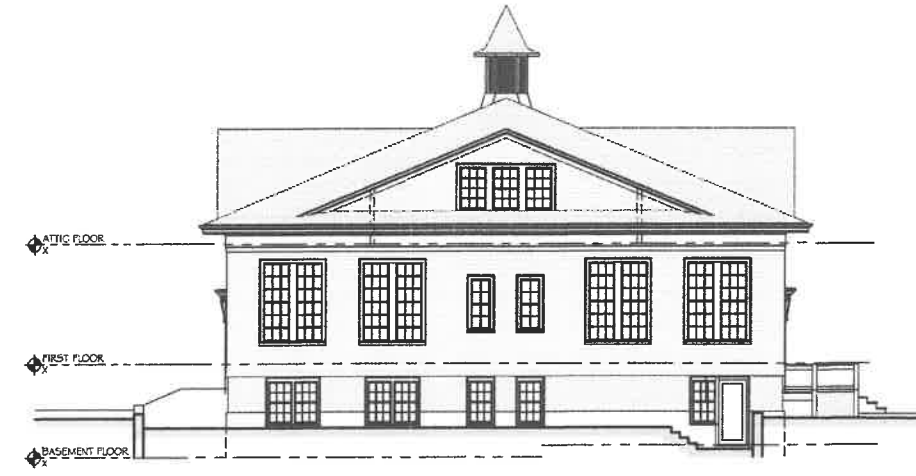

2 PROPOSED WEST ELEVATION - SCHEME "B"  
1/8" = 1'-0"

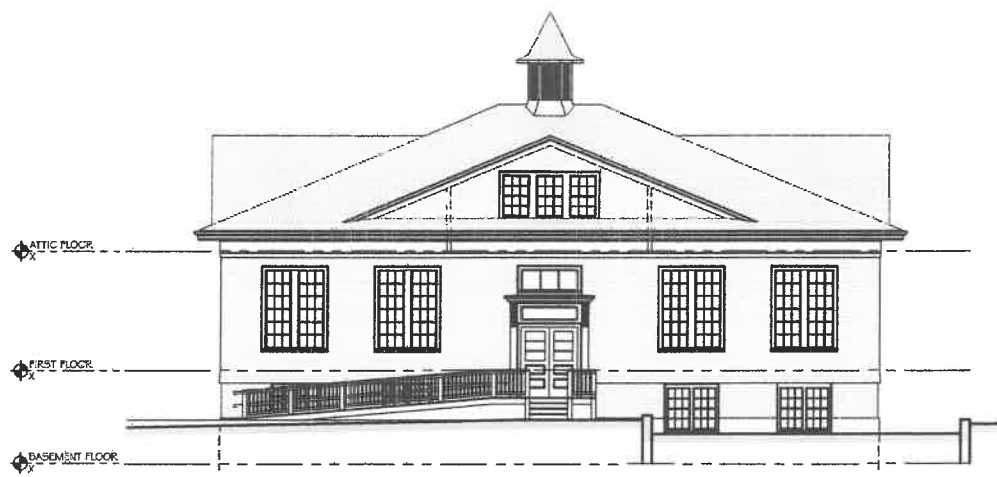

3 PROPOSED SOUTH ELEVATION - SCHEME "B"  
1/8" = 1'-0"

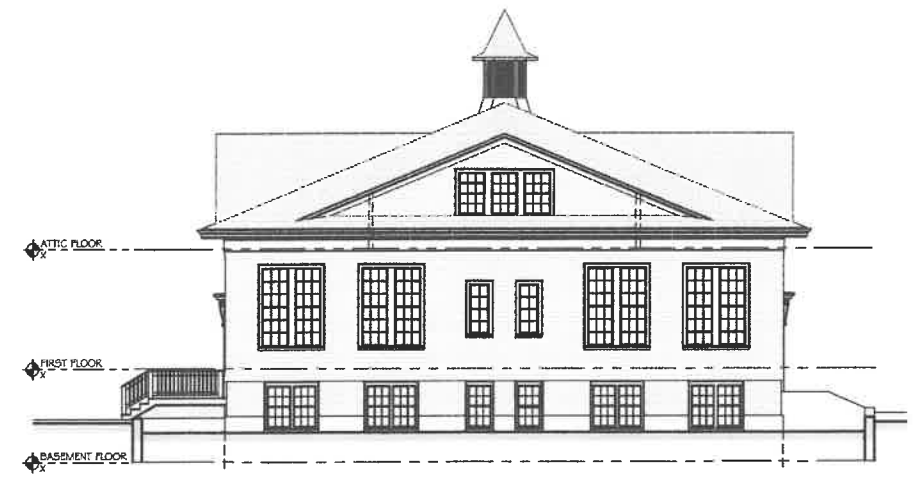

4 PROPOSED EAST ELEVATION - SCHEME "B"  
1/8" = 1'-0"

Turowski2 Architecture 227 Union Street Suite 301 New Bedford, MA 02740 508.758.9777 phone www.t2architecture.com	
CONTRACT:	
STAMP:	
REVISION:	NO. DATE:
WEST WAREHAM SCHOOL 1073 MAIN STREET WEST WAREHAM, MA 02576	
TITLE: PROPOSED ELEVATIONS SCHEME - "B"	
JOB NUMBER: 23-02	DRAWN BY: JLF
CHECKED BY: PT, LT	DATE: APRIL, 2023
SCALE: AS NOTED	
SHEET NO: A-2.2	