

REFRAME GAMBREL ROOF,
ADD DORMERS

FRONT ELEVATION

1/4" = 1'-0"

RESCOM
ARCHITECTURAL, INC

801 VILLAGES BARN RENOVATION

MAIN STREET, WAREHAM, MASSACHUSETTS

04-14-22

SK3

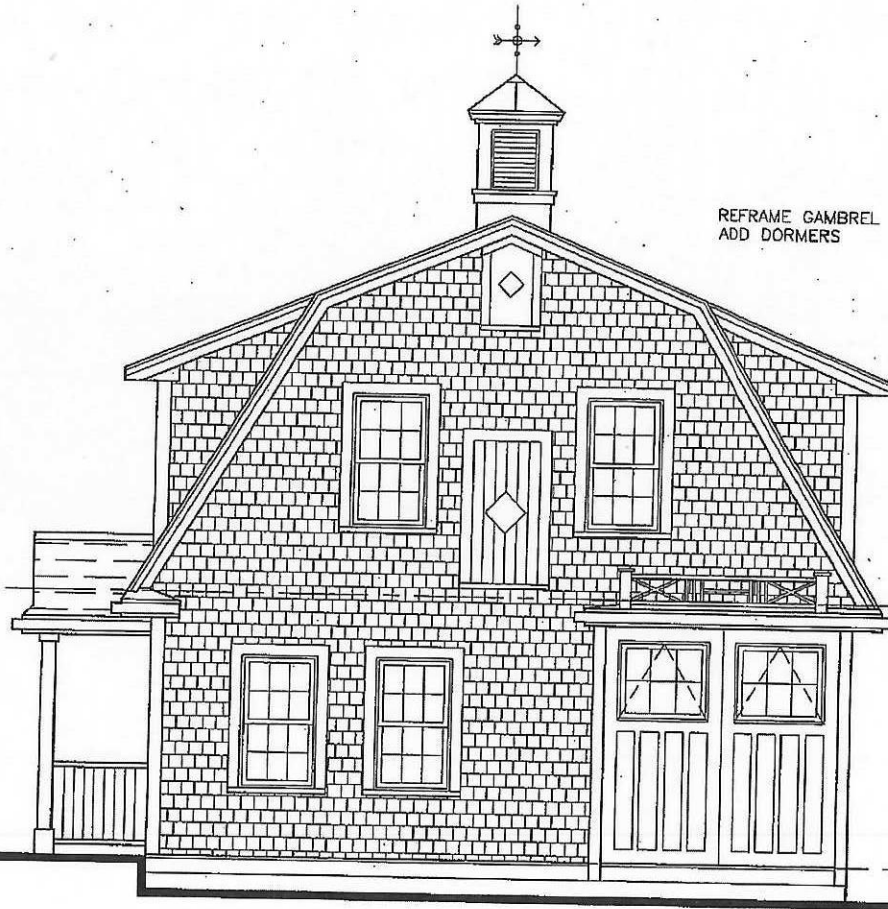

REFRAME GAMBREL ROOF,
ADD DORMERS

FRONT ELEVATION

1/4" = 1'-0"

RESCOM ARCHITECTURAL, INC	801 VILLAGES BARN RENOVATION MAIN STREET, WAREHAM, MASSACHUSETTS	04-14-22
		SK3

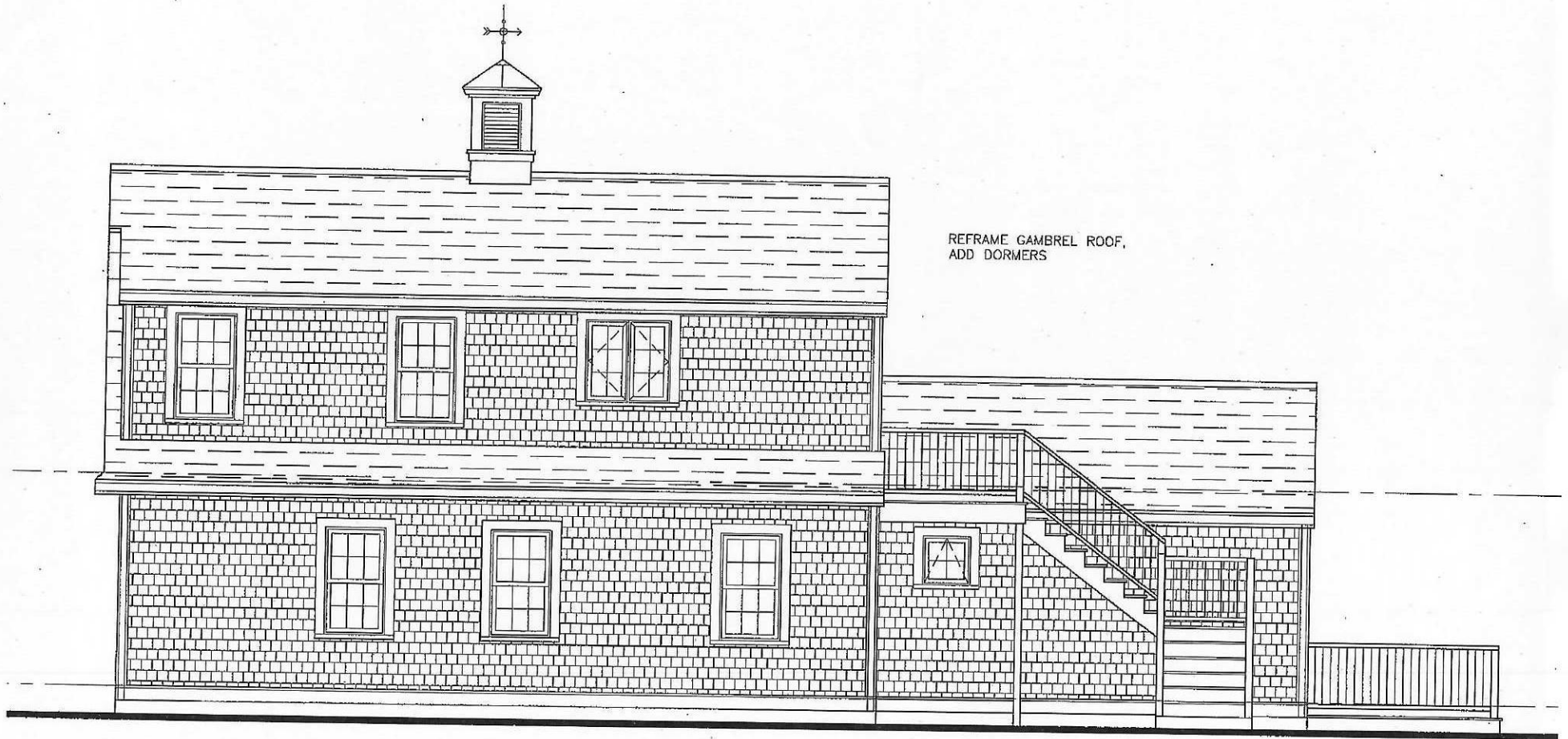

REFRAME GAMBREL ROOF,
ADD DORMERS

LEFT SIDE ELEVATION

1/4" = 1'-0"

RESCOM
ARCHITECTURAL, INC

801 VILLAGES BARN RENOVATION

MAIN STREET, WAREHAM, MASSACHUSETTS

04-14-22

SK5



RIGHT SIDE ELEVATION

$1/4" = 1'-0"$

RESCOM
ARCHITECTURAL, INC

801 VILLAGES BARN RENOVATION

MAIN STREET, WAREHAM, MASSACHUSETTS

04-05-22

SK4



RESCOM
ARCHITECTURAL, INC

801 VILLAGES BARN RENOVATION

MAIN STREET, WAREHAM, MASSACHUSETTS

04-05-22

SK8

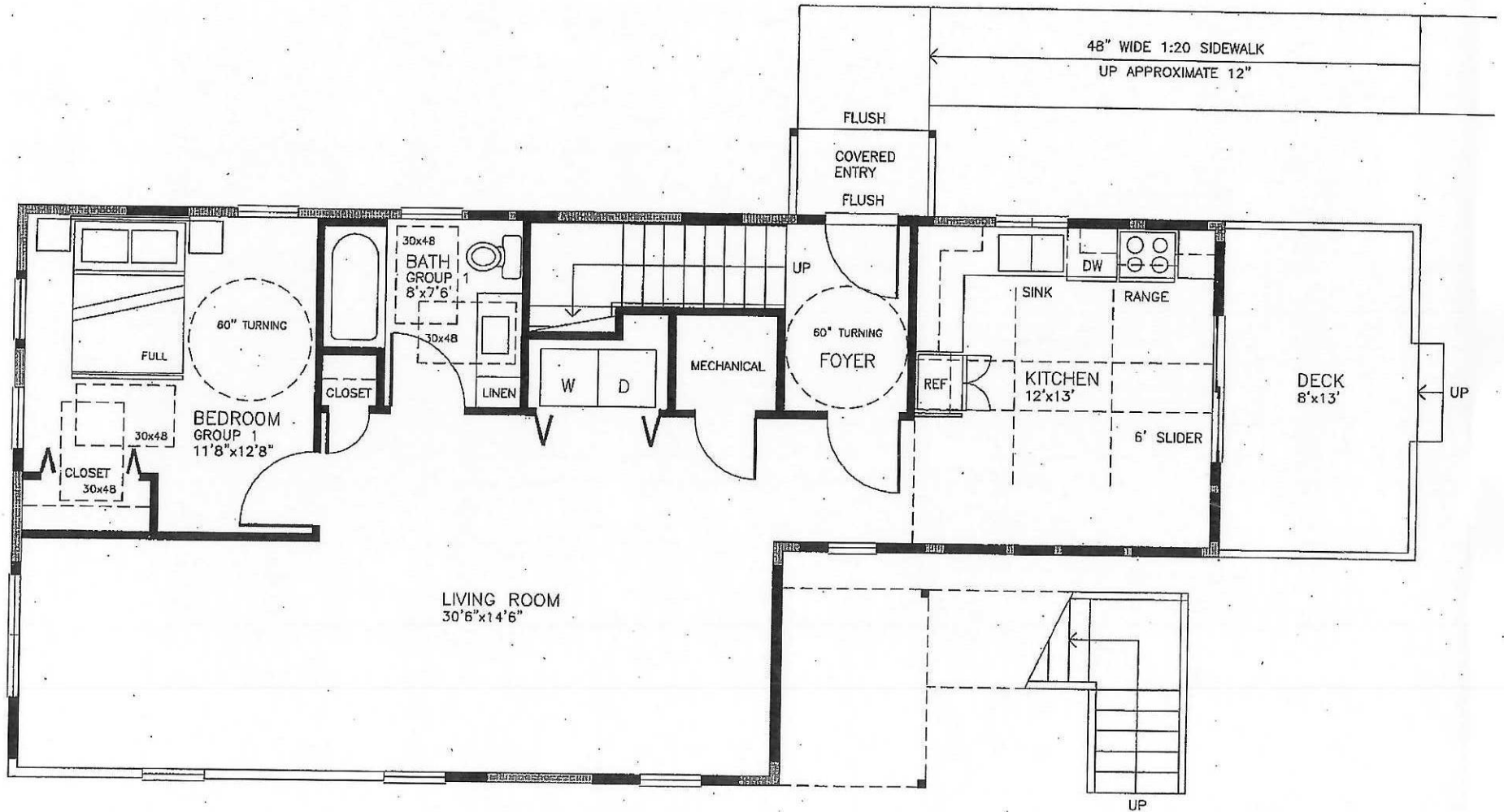

FIRST FLOOR PLAN

UNIT 888 SF (EXCLUDING STAIRS & FOYER)
TOTAL AREA 976 SF

1/4" = 1'-0"

--- EXISTING WALLS
— NEW WALLS

RESCOM
ARCHITECTURAL, INC

801 VILLAGES BARN RENOVATION

MAIN STREET, WAREHAM, MASSACHUSETTS

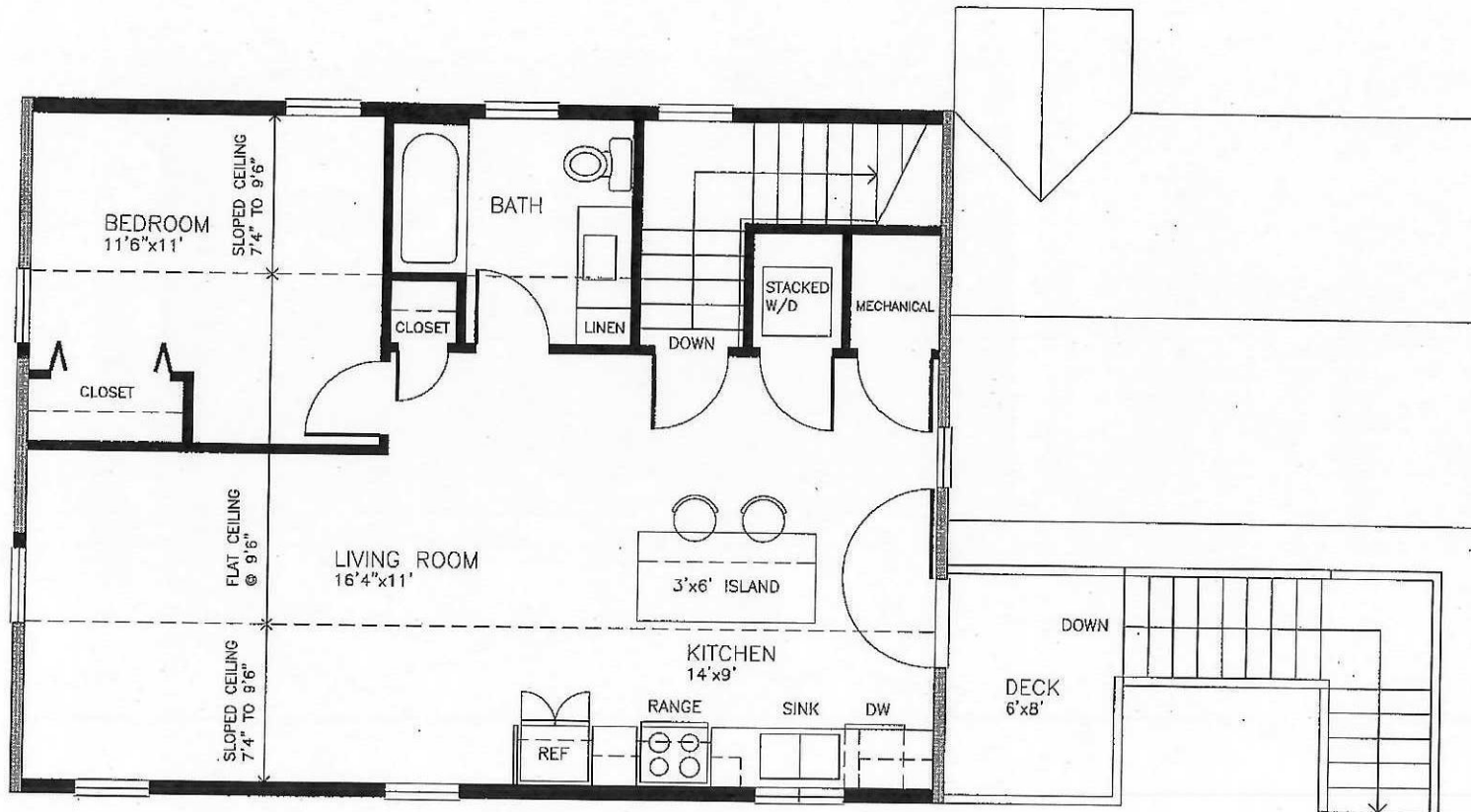

04-14-22

SK1



SECOND FLOOR PLAN

UNIT 675 SF (EXCLUDING STAIR) 1/4" = 1'-0"
 TOTAL AREA 730 SF

 EXISTING WALLS
 NEW WALLS

RESCOM ARCHITECTURAL, INC	801 VILLAGES BARN RENOVATION MAIN STREET, WAREHAM, MASSACHUSETTS	04-14-22
		SK2