

TOWN OF WAREHAM, MASSACHUSETTS WAREHAM WATER POLLUTION CONTROL INSTALLATION OF LOW-PRESSURE SEWER FORCE MAIN CONTRACT NO. 2022-001

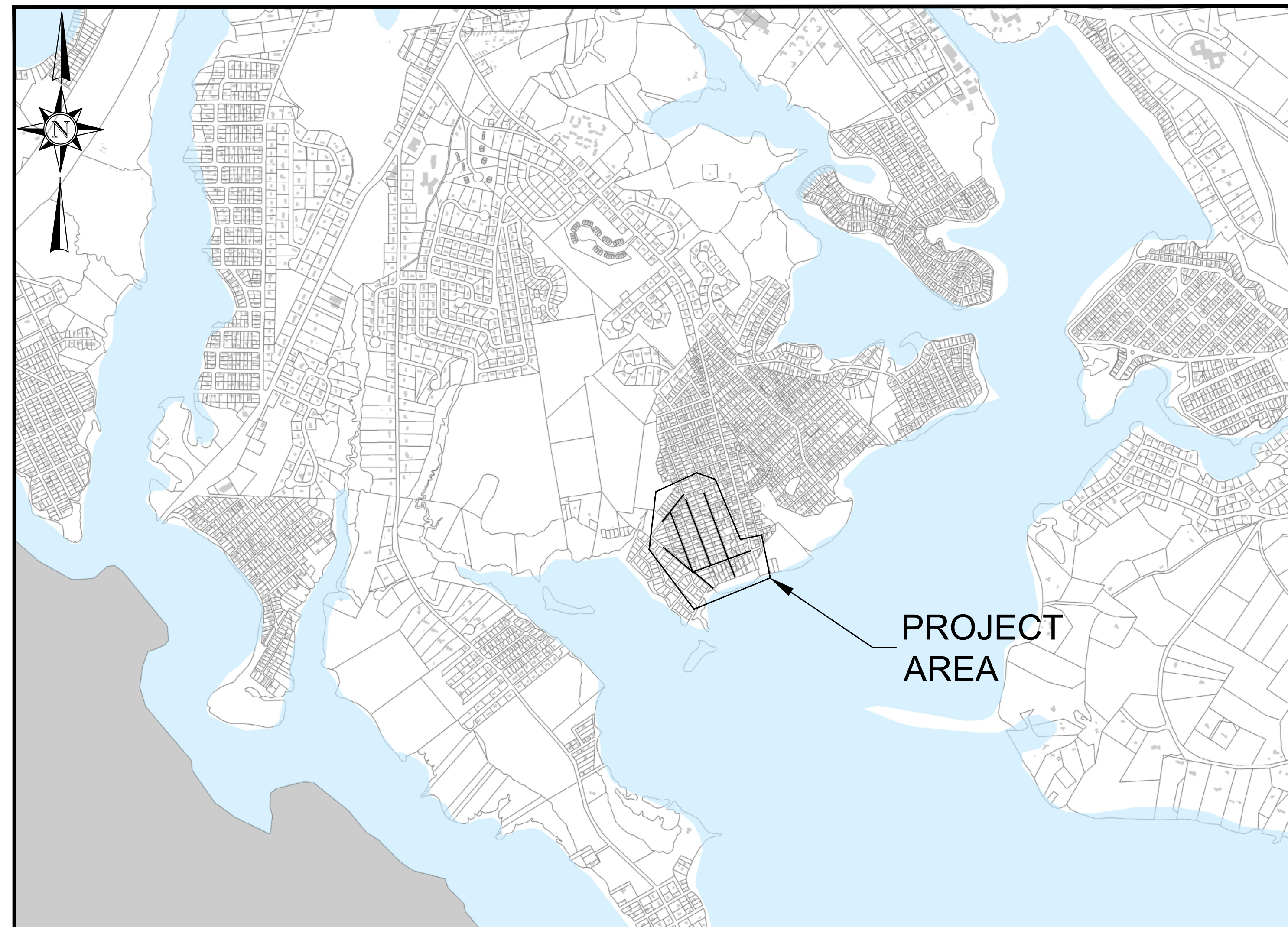

WAREHAM WATER POLLUTION CONTROL

GUY CAMPINHA, DIRECTOR OF WATER POLLUTION CONTROL



LOCATION MAP
NOT TO SCALE

PREPARED BY:



www.BETA-Inc.com

ISSUE DATE: 8/3/2022

PLAN INDEX

| <u>SHEET NO.</u> | <u>DESCRIPTION</u> |
|------------------|--|
| G-1 | LOCUS PLAN |
| G-2 | LEGEND AND GENERAL NOTES |
| C-1 thru C-12 | PROPOSED LOW PRESSURE SEWER FORCE MAIN |
| CD-1 thru CD-3 | CONSTRUCTION DETAILS |

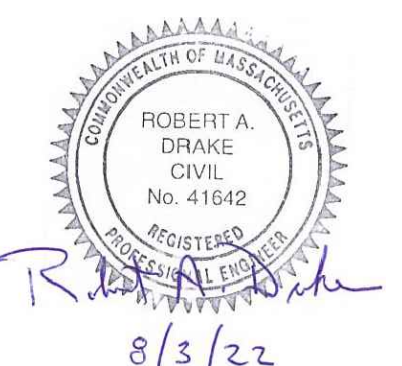

REGISTERED PROFESSIONAL DATE

8/2/2022 4:49 PM J:\21.10188 TOWN OF WAREHAM WANKINQUOAH\LOCUS PLAN SET\LOCUS.DWG

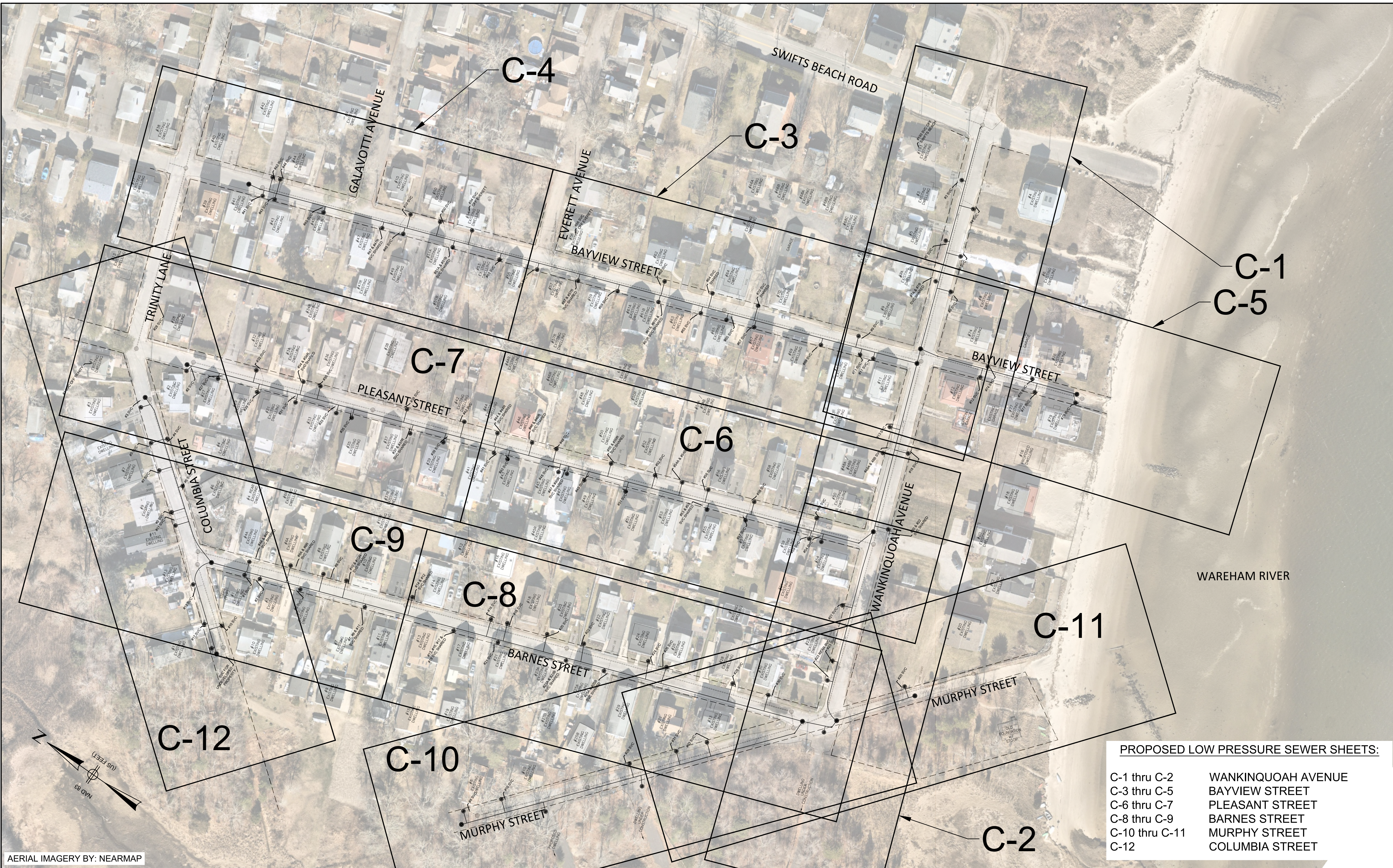

PROPOSED LOW PRESSURE SEWER SHEETS:

| | |
|----------------|--------------------|
| C-1 thru C-2 | WANKINQUOAH AVENUE |
| C-3 thru C-5 | BAYVIEW STREET |
| C-6 thru C-7 | PLEASANT STREET |
| C-8 thru C-9 | BARNES STREET |
| C-10 thru C-11 | MURPHY STREET |
| C-12 | COLUMBIA STREET |

AERIAL IMAGERY BY: NEARMAP

| NUMBER | DATE | MADE BY | CHECKED BY | REVISIONS |
|--------|------|---------|------------|-----------|
| | | | | |
| | | | | |
| | | | | |
| | | | | |

DRAWN BY:
CD

DESIGNED BY:
RG

CHECKED BY:
RD

REGISTERED PROFESSIONAL

ROBERT A. DRAKE
CIVIL
No. 41642

8/3/22

PREPARED BY

BETA

www.BETA-inc.com

SUBCONSULTANT

SCALE

1"=50'

UNLESS OTHERWISE NOTED OR CHANGED BY REPRODUCTION

TITLE

**TOWN OF WAREHAM, MASSACHUSETTS
INSTALLATION OF LOW-PRESSURE SEWER FORCE MAIN**

LOCUS PLAN

BETA JOB NO. 10188

ISSUE DATE 8/3/2022

SHEET NO. G-1

EXISTING

| | |
|--|----------------------------|
| | WATER LINE |
| | SEWER LINE |
| | DRAIN LINE |
| | GAS LINE |
| | OVERHEAD WIRES |
| | SEWER SERVICE LATERAL |
| | SEWER MANHOLE |
| | CAPPED SEWER SERVICE |
| | SEWER SHUTOFF VALVE |
| | DRAIN MANHOLE |
| | CATCH BASIN |
| | UTILITY POLE/LIGHT |
| | FIRE HYDRANT |
| | WATER GATE |
| | WATER TEE |
| | WATER CAP |
| | WATER PIPE BEND |
| | WATER PIPE REDUCER |
| | CURB STOP |
| | GAS GATE |
| | GUY WIRE |
| | TRAFFIC SIGN |
| | CURBING |
| | PROPERTY LINE |
| | RIGHT OF WAY LINE |
| | DRIVEWAY |
| | CONCRETE WALK |
| | STONE WALL |
| | FENCE |
| | HOUSE / BUILDING STRUCTURE |
| | DECIDUOUS TREE |
| | TREE LINE |
| | CONTOUR MAJOR |
| | CONTOUR MINOR |
| | SPOT ELEVATION |
| | STONE BOUND/DRILL HOLE |
| | IRON PIPE |
| | TRAVERSE STATION |

PROPOSED

| | |
|--|-------------------------------|
| | SAW CUT LINE |
| | SEWER SERVICE DIG AND REPLACE |
| | SEWER MAIN |
| | DRAIN PIPE |
| | ABANDON / FILL WITH CDF |
| | MATERIAL |
| | SEWER MANHOLE |
| | SEWER SERVICE SHUTOFF |
| | DRAIN MANHOLE |
| | CATCH BASIN |
| | SEWER / DRAIN BULKHEADS |
| | GRINDER PUMP |
| | STRAW WATTLE |
| | DIRECTION OF FLOW (SEWER) |
| | LIMIT OF WORK |

ABBREVIATIONS

| | |
|------------------------|-------------------------------|
| BIT | BITUMINOUS |
| CB | CATCH BASIN |
| CONC | CONCRETE |
| CONC BOUND W/DISC | CONCRETE BOUND W/DISC |
| CONC BOUND W/DRILLHOLE | CONCRETE BOUND W/DRILLHOLE |
| CBN | CONCRETE BOUND W/NO DH |
| CMP | CORRUGATED METAL PIPE |
| DYL | DOUBLE YELLOW LINE |
| DH | DRILL HOLE |
| EOP | EDGE OF PAVEMENT |
| EL | ELEVATION |
| FNC | FENCE |
| FFE | FIRST FLOOR ELEVATION |
| GL | GAS LATERAL |
| GPL | GUY POLE |
| INV | INVERT |
| IP | IRON PIPE |
| IR | IRON ROD |
| LCP | LAND COURT PLAN |
| LE | LATERAL ELEVATION |
| LPSS | LOW PRESSURE SEWER SYSTEM |
| RCP | REINFORCED CONCRETE PIPE |
| R | RISER ON UTILITY POLE |
| SL | SEWER LATERAL |
| SMH | SEWER MANHOLE |
| SWL | SOLID WHITE LINE |
| SYL | SOLID YELLOW LINE |
| STKD | STOCKDADE |
| STL | STOP LINE |
| UPL | UTILITY POLE |
| ULT | UTILITY POLE WITH LIGHT |
| VCP | VERMICULITE CLAY PIPE |
| WL | WATER LATERAL |
| PE | POLYETHYLENE |
| M-C | MAIN TO CURB |
| C-H | CURB TO HOUSE |
| MTD | MULTIPLE TILE DUCT |
| STD | STEEL DUCT |
| GA | GALVANIZED |
| CL | CEMENT LINED STEEL |
| UNK | UNKNOWN MATERIAL |
| CDF | CONTROLLED DENSITY FILL |
| LDCC | LOW DENSITY CELLULAR CONCRETE |
| SHLO | STATE HIGHWAY LAYOUT |
| ABD. | ABANDON / ABANDONED |
| CTE | CONNECT TO EXISTING |
| C-C | CUT & CAP |
| R&D | REMOVE AND DISPOSE |
| VIF | VERIFY IN FIELD |
| MAT | MATERIAL |
| GRAN. | GRANITE |
| PK | PK NAIL |
| CI | CAST IRON |
| VC, VCP | VITRIFIED CLAY (PIPE) |
| DI | DUCTILE IRON |
| DICL | DUCTILE IRON CEMENT-LINED |
| RC, RCP | REINFORCED CONCRETE (PIPE) |
| HDPE | HIGH DENSITY POLYETHYLENE |
| CP, CPP | CORRUGATED PLASTIC (PIPE) |
| CLF | CHAIN LINK FENCE |
| PROP | PROPOSED |
| TYP | TYPICAL |
| DYL | DOUBLE YELLOW LINE |
| SWL | SINGLE WHITE LIN |
| STB | STOP BAR |
| HMC | HOT MIX CURB |

GENERAL NOTES

GENERAL

1. THESE GENERAL NOTES ARE NOT INTENDED TO REPLACE THE SPECIFICATIONS FOR THIS CONTRACT. SEE SPECIFICATIONS FOR OTHER REQUIREMENTS IN ADDITION TO THE GENERAL NOTES.
2. FOR ALL CONSTRUCTION, THE PUBLIC RIGHT-OF-WAY SHALL BE THE LIMIT OF DISTURBANCE. ALL SURFACES DAMAGED OUTSIDE THE PUBLIC RIGHT-OF-WAY SHALL BE REPLACED IN KIND, AT THE CONTRACTOR'S EXPENSE.
3. THE CONTRACTOR SHALL CONFINE ALL ACTIVITIES FOR CONSTRUCTION PURPOSES WITHIN THE INDICATED LIMITS OF WORK AS SHOWN IN THE CONTRACT DRAWINGS. ALL SURFACES DAMAGED OUTSIDE THESE LIMITS BY THE CONTRACTOR'S OPERATIONS SHALL BE RESTORED BY THE CONTRACTOR TO THEIR ORIGINAL CONDITION AT CONTRACTOR'S EXPENSE.

MAPPING

4. BASE MAPPING BASED ON GEOGRAPHIC INFORMATION SYSTEMS (GIS) DATA, DATA DIGITIZED FROM AERIAL, DATA COLLECTED VIA GPS AND SURVEY BY JC ENGINEERING, INC., 2854 CRANBERRY HIGHWAY, EAST WAREHAM, MA 02538.
5. VERTICAL DATUM IS NAVD88.
6. THE LOCATION, SIZE, AND MATERIAL OF EXISTING PIPES, DUCTS, CONDUITS AND OTHER UNDERGROUND STRUCTURES AND/OR UTILITIES SHOWN ON THESE PLANS ARE FROM THE BEST AVAILABLE SOURCES AND ARE NOT WARRANTED TO BE EXACT, NOR IS IT WARRANTED THAT ALL UNDERGROUND PIPES, UTILITIES OR STRUCTURES ARE SHOWN. EXACT LOCATION TO BE DETERMINED BY CONTRACTOR IN FIELD.

7. EXISTING UTILITIES HAVE BEEN PLOTTED FROM THE BEST AVAILABLE DATA AND ARE APPROXIMATE ONLY. PRIOR TO CONSTRUCTION, THE CONTRACTOR SHALL VERIFY LOCATIONS OF ALL EXISTING UTILITIES AND NOTIFY ALL UTILITY COMPANIES (PUBLIC AND PRIVATE). IN ADDITION, "DIG SAFE" MUST BE CONTACTED AT 1(888)-DIG-SAFE. CONTRACTOR TO CONTACT TOWN OF WAREHAM FOR THE LOCATION OF TOWN OF WAREHAM OWNED UTILITIES INCLUDING SEWER, WATER, DRAIN AND OTHER TOWN OWNED UTILITIES.

8. "AS-BUILT" DRAWINGS MAY BE EXAMINED AT THE TOWN OF WAREHAM ENGINEERING OFFICE. THE OWNER DOES NOT GUARANTEE THE CORRECTNESS OF THE CONTENTS OF THESE PLANS. THE CONTRACTOR IS CAUTIONED AGAINST RELYING SOLELY ON THE "AS-BUILTS" WITHOUT VERIFYING THE SAME BY FIELD INVESTIGATIONS.

9. PROPERTY LINES AND CITY/TOWN LINES ARE SHOWN FOR INFORMATION ONLY.

EXISTING UTILITIES

10. EXISTING UTILITIES ENCOUNTERED DURING CONSTRUCTION SHALL BE PROTECTED AND SUPPORTED AT ALL TIMES BY THE CONTRACTOR. ALL EXISTING SERVICES TO BE MAINTAINED AT ALL TIMES. THE CONTRACTOR SHALL CONDUCT HIS OPERATIONS TO INTERFERE AS LITTLE AS POSSIBLE WITH EXISTING UTILITIES. PAYMENT FOR PROVIDING SAID PROTECTION AND SUPPORTS SHALL BE CONSIDERED A PART OF AND PAID FOR UNDER THE APPROPRIATE PIPE OR STRUCTURE ITEMS UNLESS OTHERWISE INDICATED AND/OR DIRECTED BY THE OWNER. THE CONTRACTOR SHALL HAVE NO CLAIM FOR ADDITIONAL COMPENSATION BY REASON OF DELAY AND/OR INCONVENIENCE IN ADAPTING HIS OPERATIONS ACCORDINGLY.

11. CONTRACTOR IS RESPONSIBLE FOR REPAIR OF DAMAGED UTILITIES CAUSED BY THE CONTRACTOR'S OPERATIONS AT NO ADDITIONAL COST TO THE OWNER.

REMOVAL AND DISPOSAL

12. THE CONTRACTOR SHALL BE RESPONSIBLE FOR REMOVING AND LEGALLY DISPOSING (R&D) ALL MATERIALS INDICATED ON THE PLANS INCLUDING BUT NOT LIMITED TO ALL GRIT AND DEBRIS FROM THE EXISTING STRUCTURES WHICH SHALL BE CONSIDERED 'SPECIAL WASTE' AND SHALL BE REMOVED AND DISPOSED OF AS INDICATED IN THE SPECIFICATIONS. ALL DEMOLITION MATERIAL INCLUDING CONCRETE, PIPE, AND BRICK THAT WAS IN CONTACT WITH SEWAGE SHALL BE CLEANED IN ACCORDANCE WITH MA DEP REQUIREMENTS AND DISPOSED OF ACCORDINGLY. ONCE CLEANED, DEMOLITION MATERIALS SHALL NOT BE CONSIDERED SPECIAL WASTE. NO TEMPORARY STORAGE WILL BE ALLOWED IN TOWN.

SITE RESTORATION

13. EXCEPT WHERE NOTED BY PROPOSED CONTOUR LINES, ALL FINAL CONTOUR LINE ELEVATIONS SHALL BE THE SAME AS EXISTING CONTOUR LINE ELEVATIONS.

14. JOINTS BETWEEN NEW BITUMINOUS CONCRETE ROADWAY PAVEMENT AND SAWCUT EXISTING PAVEMENT SHALL BE SEALED WITH BITUMEN AND BACKSANDDED.

15. ALL CURBING DISTURBED BY CONSTRUCTION OPERATIONS SHALL BE RESET, RESTORED OR REPLACED IN KIND, IF DAMAGED, INCLUDING CEMENT CONCRETE, AS SPECIFIED IN MHD DETAIL 10.3.0, REGARDLESS OF ITS PROXIMITY TO THE DRAIN OR SEWER, AS DIRECTED BY THE OWNER/ENGINEER. PAYMENT SHALL BE CONSIDERED PART OF AND PAID FOR UNDER THE APPROPRIATE PIPE ITEMS AS APPLICABLE UNLESS OTHERWISE INDICATED ON PLANS.

16. ALL SIDEWALK AND WHEELCHAIR RAMP AREAS DISTURBED BY THE CONTRACTOR'S OPERATIONS SHALL BE REPAIRED IN CONFORMANCE TO THE AMERICANS WITH DISABILITIES ACT (ADA) REQUIREMENTS AND THE ARCHITECTURAL ACCESS BOARD (AAB) REQUIREMENTS AT THE CONTRACTOR'S EXPENSE.

17. THE CONTRACTOR SHALL REMOVE AND RESET ALL SIGNS DISTURBED DURING CONSTRUCTION, IN CONFORMANCE WITH THE MASSACHUSETTS STANDARD SPECIFICATIONS AND CONSTRUCTION STANDARDS.

18. ALL GRASSED OR WOODED AREAS DISTURBED BY THE CONSTRUCTION OPERATIONS SHALL BE LOAMED AND SEEDING IN ACCORDANCE WITH THE SPECIFICATIONS. FINAL RESTORATION SHALL BE EQUAL TO OR BETTER THAN THAT WHICH EXISTED PRIOR TO CONSTRUCTION AS DETERMINED SOLELY BY THE OWNER/ENGINEER. PAYMENT SHALL BE CONSIDERED PART OF AND PAID FOR UNDER THE APPROPRIATE PIPE ITEMS AS APPLICABLE UNLESS OTHERWISE INDICATED.

MAINTENANCE OF EXISTING FLOWS

19. FLOW IN ALL SANITARY SEWERS, COMBINED SEWERS AND DRAINS SHALL BE MAINTAINED AT ALL TIMES. CONTRACTOR SHALL PROVIDE BYPASS EQUIPMENT AS NECESSARY TO COMPLETE WORK. SEE SPECIFICATIONS.

20. THE CONTRACTOR SHALL PROVIDE ALL TEMPORARY EQUIPMENT, PIPING, FITTINGS AND APPURTENANCES NECESSARY TO COMPLETE THIS CONTRACT.

21. THE CONTRACTOR SHALL INSTALL AND MAINTAIN ALL TEMPORARY BYPASS-LINES UNTIL THE MODIFICATIONS AND CONSTRUCTION ARE COMPLETE.

EXCAVATION SUPPORT, DEWATERING

22. ALL CONSTRUCTION WORK SHALL BE PERFORMED IN THE DRY. THE CONTRACTOR SHALL PROVIDE, OPERATE AND MAINTAIN ALL PUMPS, DRAINS, WELL POINTS, SCREENS, OR OTHER FACILITIES NECESSARY TO CONTROL, COLLECT AND DISPOSE SURFACE AND SUBSURFACE WATER ENCOUNTERED IN THE PERFORMANCE OF THE WORK.

23. DISCHARGE FROM DEWATERING OPERATIONS SHALL NOT BE DIRECTLY DISCHARGED INTO THE SEWER OR DRAIN. ALL CONSTRUCTION DEWATERING SHALL HAVE SILT AND SEDIMENT REMOVED PRIOR TO DISCHARGE (SEE SPECIFICATIONS).

SOIL EROSION AND SEDIMENTATION CONTROL

24. IT SHALL BE THE RESPONSIBILITY OF THE CONTRACTOR TO MAINTAIN ALL SOIL EROSION AND SEDIMENT CONTROLS ON THE PROJECT SITE FOR THE ENTIRE DURATION OF THE CONSTRUCTION PERIOD. THE CONTRACTOR SHALL FOLLOW THE DIRECTION OF THE RESIDENT ENGINEER WITH REGARD TO INSTALLATION, MAINTENANCE, AND REPAIR OF ALL SOIL EROSION AND SEDIMENTATION CONTROLS ON THE PROJECT SITE. TEMPORARY SOIL EROSION AND SEDIMENTATION CONTROLS (HAYBALES, SILT FENCE, ETC.) SHALL BE MAINTAINED UNTIL ALL EXPOSED SOILS ARE SATISFACTORILY STABILIZED.

25. ALL EROSION AND SEDIMENTATION (E&S) CONTROL MEASURES SHALL BE INSTALLED BY THE CONTRACTOR AND INSPECTED BY THE ENGINEER PRIOR TO THE START OF CONSTRUCTION. THE E&S CONTROLS SHALL BE CLEANED AND MAINTAINED THROUGHOUT THE DURATION OF CONSTRUCTION OPERATIONS AND UNTIL ALL DISTURBED AREAS ARE STABILIZED AFTER CONSTRUCTION IS COMPLETE. E&S CONTROLS SHALL BE INSPECTED AND CLEANED AFTER ALL STORM EVENTS AND UPON THE REQUEST OF THE OWNER OR ENGINEER. CONTRACTOR SHALL MAINTAIN AN ADEQUATE SUPPLY OF HAY BALES ON SITE TO BE INSTALLED IN AREAS WHERE EXISTING E&S CONTROLS HAVE FAILED OR AS DETERMINED NECESSARY BY THE ENGINEER. NO WORK OR STORAGE OF CONSTRUCTION EQUIPMENT WILL BE PERMITTED OUTSIDE THE LIMIT OF DISTURBANCE.
26. PROVIDE SOIL EROSION AND SEDIMENT CONTROL MEASURES AT PERIMETERS OF ALL EXCAVATION AREAS, DISTURBED SURFACES AND AT ALL CATCH

BASINS ADJACENT TO DISTURBED AREAS. PROVIDE SILT FENCING AND HAY BALES IN ACCORDANCE WITH DIVISION 2 SPECIFICATION REQUIREMENTS AND AS SHOWN ON THE CIVIL DETAIL DRAWINGS.

TREE PRESERVATION

27. PROTECT TREES WITHIN THE LIMITS OF WORK BY INSTALLING BLACK CORRUGATED PLASTIC AROUND TREES, AS INDICATED IN THE CONTRACT DRAWINGS.
28. PRIOR TO CONSTRUCTION DETERMINE REQUIRED CLEARANCES AND CONTRACT LICENSED ARBORIST TO PRUNE TREES.
29. BRANCHES OR LIMBS DAMAGED DURING CONSTRUCTION SHALL BE CUT BACK TO THE TRUNK OR A LATERAL BRANCH.
30. MAKE EVERY EFFORT TO MAINTAIN EXCAVATION ACTIVITIES OUTSIDE LIMITS OF THE TREE CANOPY.
31. ROOTS LARGER THAN 1.5" IN DIAMETER ENCOUNTERED IN EXCAVATIONS SHALL BE CUT OFF SQUARELY USING A SHARP ARBORIST SAW.
32. MAINTAIN STORAGE OF EQUIPMENT AND MATERIALS OUTSIDE THE DISTANCE OF THE RADIUS OF THE TREE CANOPY.

8/2/2022 4:49 PM J:\21.10188 TOWN OF WAREHAM\WANKINDUACHAU\TOWN OF WAREHAM\SET\LEGEND AND GENERAL NOTES.DWG

| NUMBER | DATE | MADE BY | CHECKED BY | REVISIONS |
|--------|------|---------|------------|-----------|
| | | | | |
| | | | | |
| | | | | |
| | | | | |

| | |
|--------------|----|
| DRAWN BY: | CD |
| DESIGNED BY: | RG |
| CHECKED BY: | RD |

REGISTERED PROFESSIONAL

8/3/22

PREPARED BY

www.BETA-inc.com

| |
|---------------|
| SUBCONSULTANT |
| |

| |
|-------|
| SCALE |
| NONE |

TITLE

TOWN OF WAREHAM, MASSACHUSETTS

INSTALLATION OF LOW-PRESSURE SEWER FORCE MAIN

LEGEND AND GENERAL NOTES

| | |
|--------------|----------|
| BETA JOB NO. | 10188 |
| ISSUE DATE | 8/3/2022 |
| SHEET NO. | G-2 |

UNLESS OTHERWISE NOTED OR CHANGED BY REPRODUCTION

NEW 4" HDPE SEWER FORCE MAIN

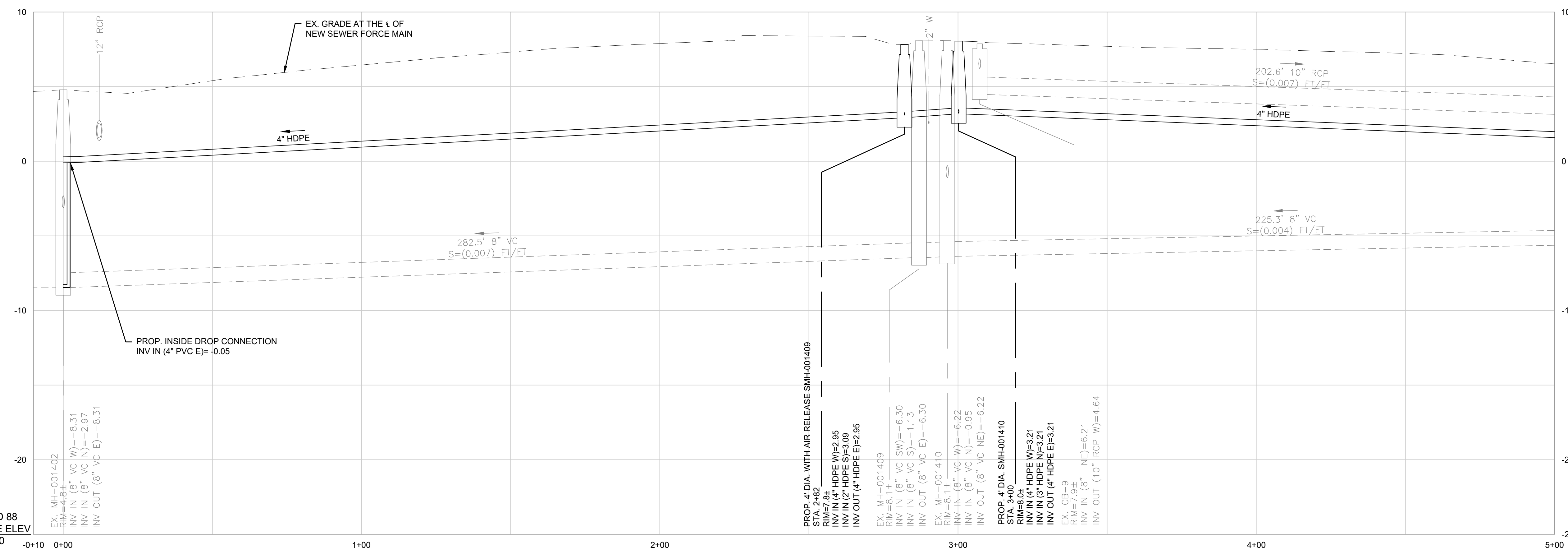
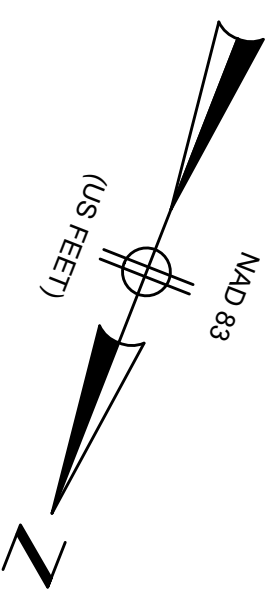
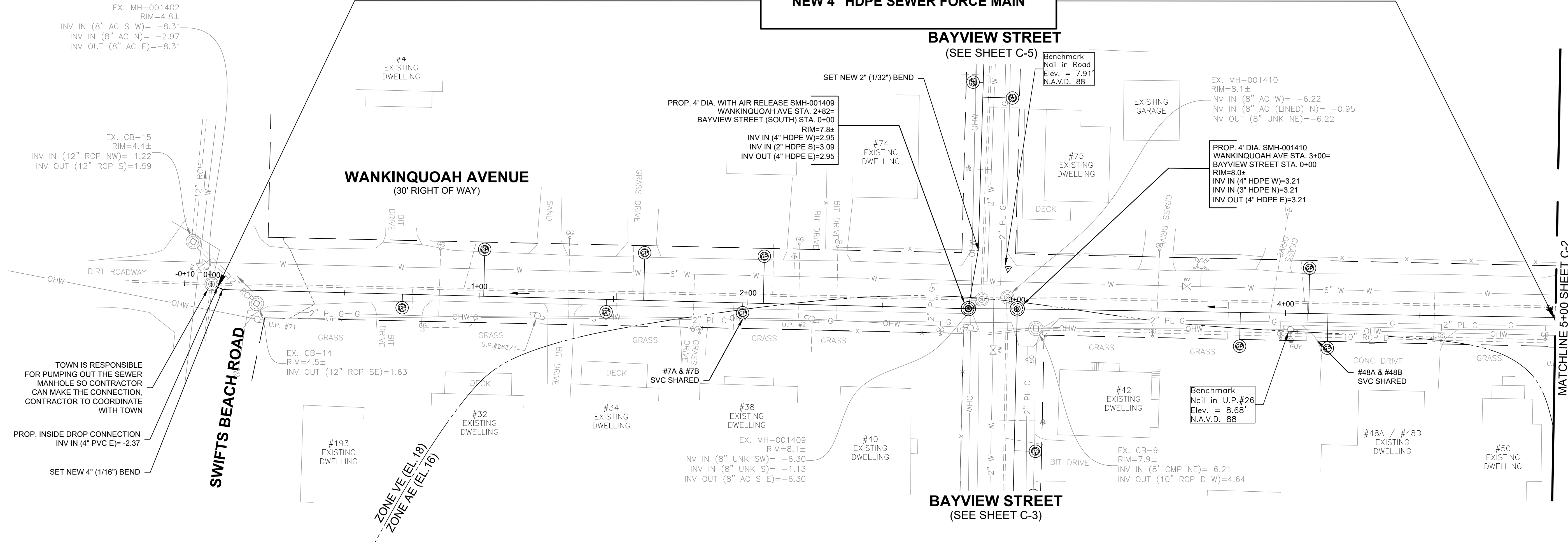

- NOTES:**
1. PROPOSED SEWER FORCE MAIN TO MAINTAIN 10 LF HORIZONTAL SEPARATION FROM WATER MAIN WHERE POSSIBLE. WHERE PROPOSED SEWER FORCE MAIN IS WITHIN 10 LF AND AT ALL WATER MAIN CROSSINGS PROPOSED SEWER FORCE MAIN SHALL BE SLEEVED.
 2. PROPOSED SEWER SERVICE LATERALS THAT CROSS OVER EXISTING WATER MAINS SHALL BE SLEEVED FROM THE PROPOSED GRINDER PUMP TO THE PROPOSED SEWER FORCE MAIN.
 3. THE CONTRACTOR WILL BE REQUIRED TO INSTALL AND MAINTAIN EROSION CONTROL PROTECTION BAGS IN ALL CATCH BASINS WITHIN THE LIMITS OF WORK DURING CONSTRUCTION.
 4. THE CONTRACTOR SHALL ASSUME THAT ALL CATCH BASINS ARE ABOVE THE EXISTING WATER MAIN. ANY CATCH BASIN DAMAGED DURING CONSTRUCTION SHALL BE REPLACED STRUCTURE TO STRUCTURE AT HIS OWN EXPENSE WITH PVC PIPE OR AS DIRECTED BY THE ENGINEER.
 5. ALL EXISTING SEWERS ARE 8" DIAMETER.
 6. SEWER MATERIALS ARE EITHER AC OR UNKNOWN.
 7. SEWER ON WANKINQUOAH AVE AS WELL AS NORTH OF WANKINQUOAH AVE ON BAYVIEW AVE IS LINED AC.
 8. RIM ELEVATIONS FROM SURVEY.
 9. INVERT AND DROP ELEVATIONS IN ALL SEWER MANHOLES WERE FIELD MEASURED BUT SOME OF THE MANHOLES WERE SURCHARGED AT THE TIME. DRAIN PIPE CONNECTIVITY FROM TOWN RECORD PLANS AND FIELD INSPECTION.
 10. EXISTING SEWER SERVICE LOCATIONS ARE FROM TOWN GIS OR TOWN SERVICE CARDS.
 11. IT SHALL BE THE RESPONSIBILITY OF THE CONTRACTOR TO VERIFY LOCATIONS AND ELEVATIONS OF EXISTING UTILITIES PRIOR TO COMMENCEMENT OF CONSTRUCTION.
 12. CONTRACTOR TO DOCUMENT HORIZONTAL LOCATION OF ALL EXISTING SEWER SERVICES, ELEVATION OF SERVICE, PIPE SIZE AND MATERIAL.
 13. GRINDER PUMP LOCATIONS DEPICTED ARE APPROXIMATE AND FOR BIDDING PURPOSES ONLY. CONTRACTOR TO COORDINATE GRINDER PUMP LOCATION WITH EXISTING SERVICE LOCATION, TOWN TO APPROVE GRINDER PUMP LOCATION PRIOR TO INSTALLATION. GRINDER PUMP CORES, ELECTRICAL, VENTING AND CONNECTION TO EXISTING GRAVITY SERVICE WILL BE COMPLETED BY OTHERS.

8/2/2022 4:49 PM J:\21.10188 TOWN OF WAREHAM WANKINQUOAH\TOWNSET\10188_PFR_PLAN 1.DWG

| NUMBER | DATE | MADE BY | CHECKED BY | REVISIONS |
|--------|------|---------|------------|-----------|
| | | | | |
| | | | | |
| | | | | |

DRAWN BY:
CD

DESIGNED BY:
RG

CHECKED BY:
RD

REGISTERED PROFESSIONAL
ROBERT A. DRAKE
CIVIL
No. 41642

PREPARED BY
Robert Drake

8/3/22



SUBCONSULTANT

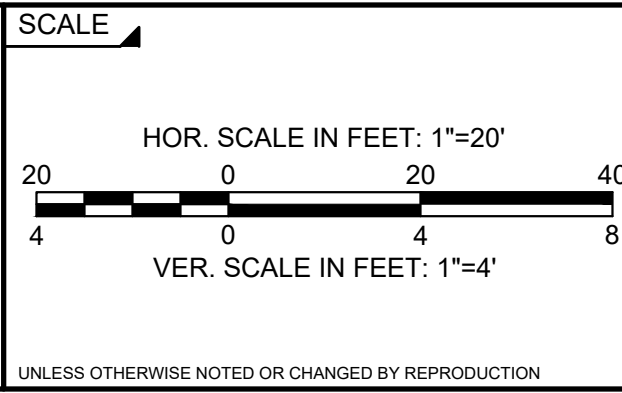

TITLE

TOWN OF WAREHAM, MASSACHUSETTS

INSTALLATION OF LOW-PRESSURE SEWER FORCE MAIN

PROPOSED LOW PRESSURE SEWER FORCE MAIN
WANKINQUOAH AVE PLAN & PROFILE STA. (0+00 TO 5+00)

BETA JOB NO. 10188

ISSUE DATE 8/3/2022

SHEET NO. C-1

8/2/2022 4:49 PM J:\21.101188 TOWN OF WAREHAM WANKINQUOAH\HAUTOCADD\PLAN SET\101188_PFR_PLAN 1.DWG

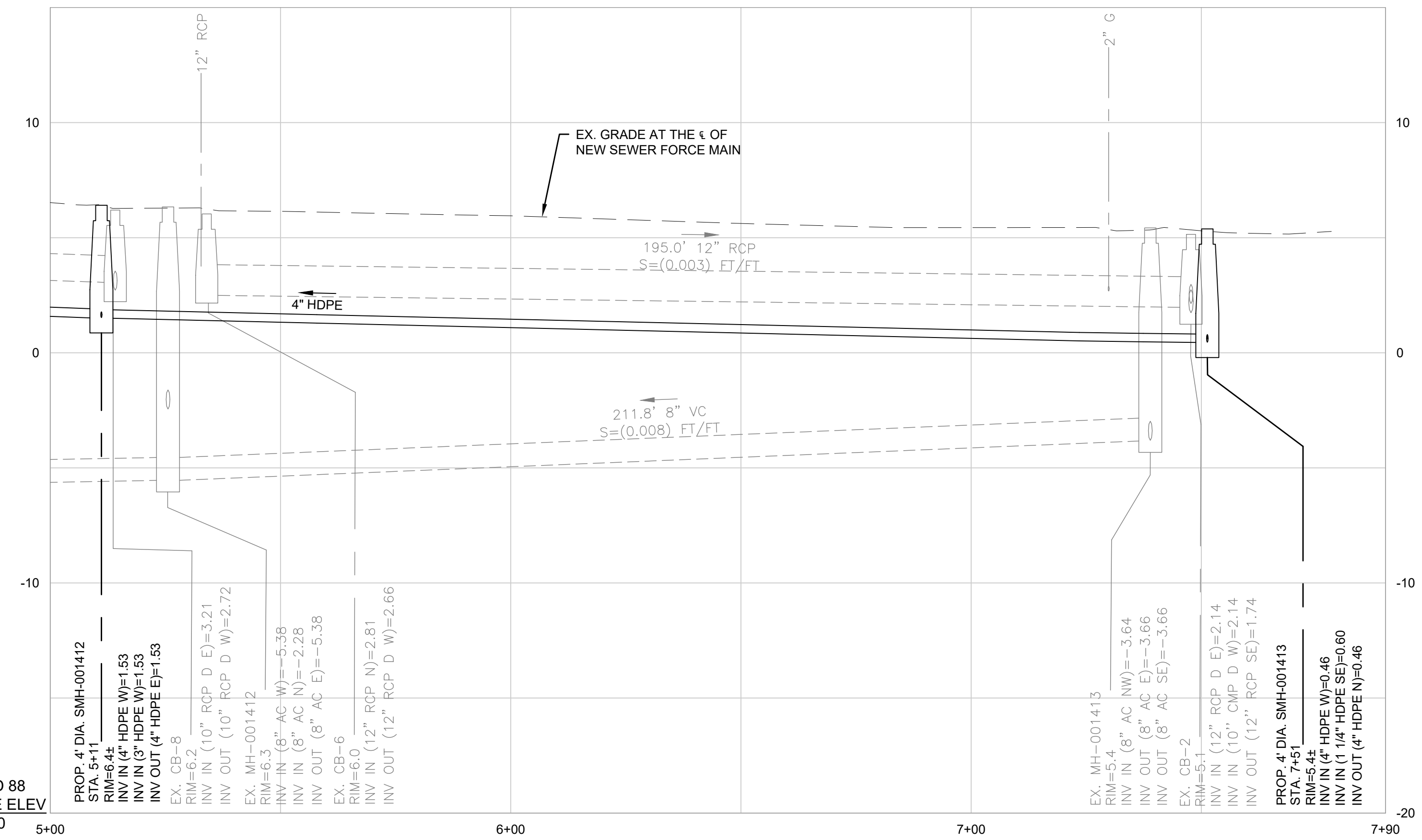
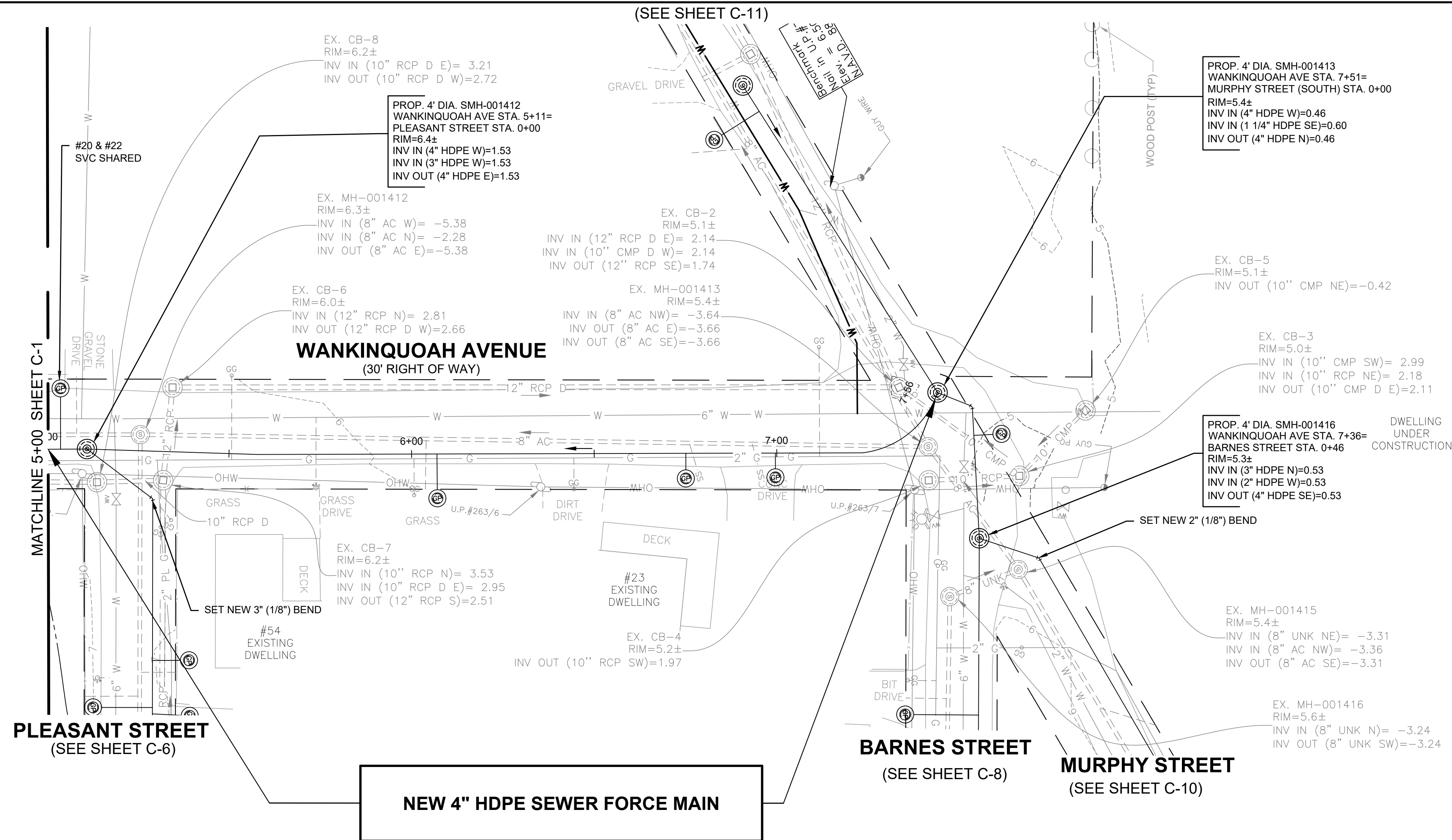

- NOTES:
1. PROPOSED SEWER FORCE MAIN TO MAINTAIN 10 LF HORIZONTAL SEPARATION FROM WATER MAIN WHERE POSSIBLE. WHERE PROPOSED SEWER FORCE MAIN IS WITHIN 10 LF AND AT ALL WATER MAIN CROSSINGS PROPOSED SEWER FORCE MAIN SHALL BE SLEEVED.
 2. PROPOSED SEWER SERVICE LATERALS THAT CROSS OVER EXISTING WATER MAINS SHALL BE SLEEVED FROM THE PROPOSED GRINDER PUMP TO THE PROPOSED SEWER FORCE MAIN.
 3. THE CONTRACTOR WILL BE REQUIRED TO INSTALL AND MAINTAIN EROSION CONTROL PROTECTION BAGS IN ALL CATCH BASINS WITHIN THE LIMITS OF WORK DURING CONSTRUCTION.
 4. THE CONTRACTOR SHALL ASSUME THAT ALL CATCH BASINS ARE ABOVE THE EXISTING WATER MAIN. ANY CATCH BASIN DAMAGED DURING CONSTRUCTION SHALL BE REPLACED STRUCTURE TO STRUCTURE AT HIS OWN EXPENSE WITH PVC PIPE OR AS DIRECTED BY THE ENGINEER.
 5. ALL EXISTING SEWERS ARE 8" DIAMETER.
 6. SEWER MATERIALS ARE EITHER AC OR UNKNOWN.
 7. SEWER ON WANKINQUOAH AVE AS WELL AS NORTH OF WANKINQUOAH AVE ON BAYVIEW AVE IS LINED AC.
 8. RIM ELEVATIONS FROM SURVEY.
 9. INVERT AND DROP ELEVATIONS IN ALL SEWER MANHOLES WERE FIELD MEASURED BUT SOME OF THE MANHOLES WERE SURCHARGED AT THE TIME. DRAIN PIPE CONNECTIVITY FROM TOWN RECORD PLANS AND FIELD INSPECTION.
 10. EXISTING SEWER SERVICE LOCATIONS ARE FROM TOWN GIS OR TOWN SERVICE CARDS.
 11. IT SHALL BE THE RESPONSIBILITY OF THE CONTRACTOR TO VERIFY LOCATIONS AND ELEVATIONS OF EXISTING UTILITIES PRIOR TO COMMENCEMENT OF CONSTRUCTION.
 12. CONTRACTOR TO DOCUMENT HORIZONTAL LOCATION OF ALL EXISTING SEWER SERVICES, ELEVATION OF SERVICE, PIPE SIZE AND MATERIAL.
 13. GRINDER PUMP LOCATIONS DEPICTED ARE APPROXIMATE AND FOR BIDDING PURPOSES ONLY. CONTRACTOR TO COORDINATE GRINDER PUMP LOCATION WITH EXISTING SERVICE LOCATION, TOWN TO APPROVE GRINDER PUMP LOCATION PRIOR TO INSTALLATION. GRINDER PUMP CORES, ELECTRICAL, VENTING AND CONNECTION TO EXISTING GRAVITY SERVICE WILL BE COMPLETED BY OTHERS.

| NUMBER | DATE | MADE BY | CHECKED BY | REVISIONS |
|--------|------|---------|------------|-----------|
| | | | | |
| | | | | |
| | | | | |
| | | | | |

DRAWN BY: CD
 DESIGNED BY: RG
 CHECKED BY: RD

REGISTERED PROFESSIONAL
 ROBERT A. DRAKE
 CIVIL
 No. 41642
 8/3/22



PREPARED BY: SUBCONSULTANT

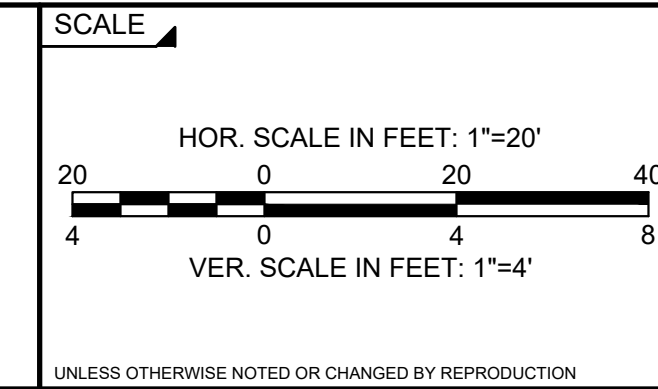

TITLE: TOWN OF WAREHAM, MASSACHUSETTS
 INSTALLATION OF LOW-PRESSURE SEWER FORCE MAIN
 PROPOSED LOW PRESSURE SEWER FORCE MAIN
 WANKINQUOAH AVE PLAN & PROFILE STA. (5+00 TO 7+82)

BETA JOB NO. 10188
 ISSUE DATE 8/3/2022
 SHEET NO. C-2

8/2/2022 4:49 PM J:\21.10188 TOWN OF WAREHAM WANKINQUOAH\TOWN\CAD\PLAN SET\10188_PR_PLAN_1.DWG

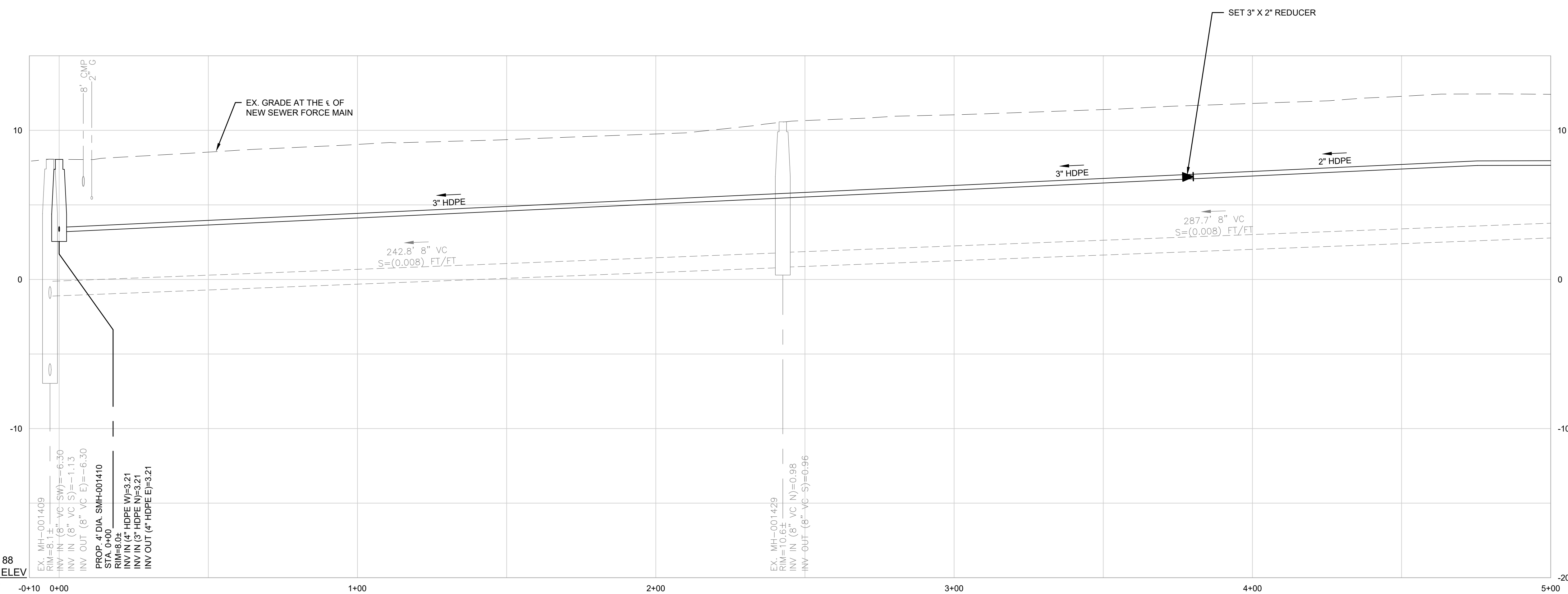
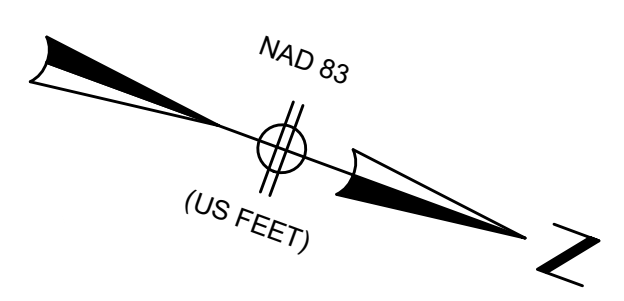
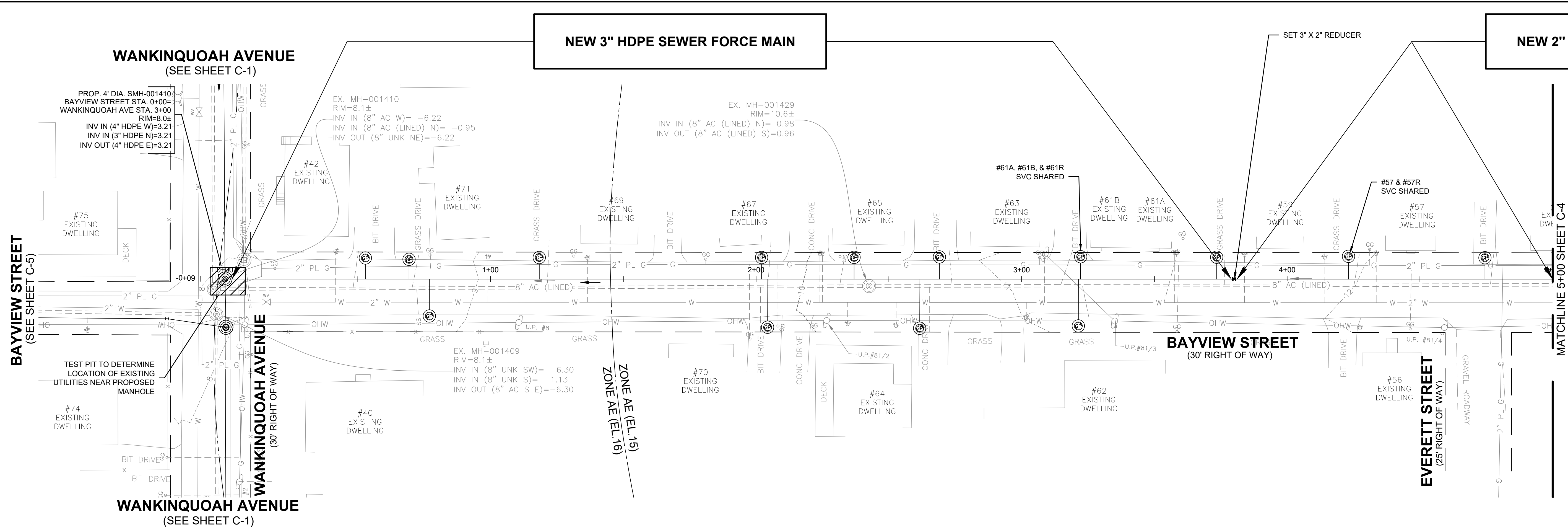

- NOTES:
1. PROPOSED SEWER FORCE MAIN TO MAINTAIN 10 LF HORIZONTAL SEPARATION FROM WATER MAIN WHERE POSSIBLE. WHERE PROPOSED SEWER FORCE MAIN IS WITHIN 10 LF AND AT ALL WATER MAIN CROSSINGS PROPOSED SEWER FORCE MAIN SHALL BE SLEEVED.
 2. PROPOSED SEWER SERVICE LATERALS THAT CROSS OVER EXISTING WATER MAINS SHALL BE SLEEVED FROM THE PROPOSED GRINDER PUMP TO THE PROPOSED SEWER FORCE MAIN. THE CONTRACTOR WILL BE REQUIRED TO INSTALL AND MAINTAIN EROSION CONTROL PROTECTION BAGS IN ALL CATCH BASINS WITHIN THE LIMITS OF WORK DURING CONSTRUCTION.
 3. THE CONTRACTOR SHALL ASSUME THAT ALL CATCH BASINS ARE ABOVE THE EXISTING WATER MAIN. ANY CATCH BASIN DAMAGED DURING CONSTRUCTION SHALL BE REPLACED STRUCTURE TO STRUCTURE AT HIS OWN EXPENSE WITH PVC PIPE OR AS DIRECTED BY THE ENGINEER.
 4. ALL EXISTING SEWERS ARE 8" DIAMETER. SEWER MATERIALS ARE EITHER AC OR UNKNOWN.
 5. SEWER ON WANKINQUOAH AVE AS WELL AS NORTH OF WANKINQUOAH AVE ON BAYVIEW AVE IS LINED AC.
 6. RIM ELEVATIONS FROM SURVEY.
 7. INVERT AND DROP ELEVATIONS IN ALL SEWER MANHOLES WERE FIELD MEASURED BUT SOME OF THE MANHOLES WERE SURCHARGED AT THE TIME.
 8. DRAIN PIPE CONNECTIVITY FROM TOWN RECORD PLANS AND FIELD INSPECTION.
 9. EXISTING SEWER SERVICE LOCATIONS ARE FROM TOWN GIS OR TOWN SERVICE CARDS.
 10. IT SHALL BE THE RESPONSIBILITY OF THE CONTRACTOR TO VERIFY LOCATIONS AND ELEVATIONS OF EXISTING UTILITIES PRIOR TO COMMENCEMENT OF CONSTRUCTION.
 11. CONTRACTOR TO DOCUMENT HORIZONTAL LOCATION OF ALL EXISTING SEWER SERVICES, ELEVATION OF SERVICE, PIPE SIZE AND MATERIAL.
 12. GRINDER PUMP LOCATIONS DEPICTED ARE APPROXIMATE AND FOR BIDDING PURPOSES ONLY. CONTRACTOR TO COORDINATE GRINDER PUMP LOCATION WITH EXISTING SERVICE LOCATION, TOWN TO APPROVE GRINDER PUMP LOCATION PRIOR TO INSTALLATION. GRINDER PUMP CORES, ELECTRICAL VENTING AND CONNECTION TO EXISTING GRAVITY SERVICE WILL BE COMPLETED BY OTHERS.

| NUMBER | DATE | MADE BY | CHECKED BY | REVISIONS |
|--------|------|---------|------------|-----------|
| | | | | |
| | | | | |
| | | | | |

DRAWN BY:
CD

DESIGNED BY:
RG

CHECKED BY:
RD

REGISTERED PROFESSIONAL
ROBERT A. DRAKE
CIVIL
No. 41642

PREPARED BY
BETA

8/3/22



SUBCONSULTANT

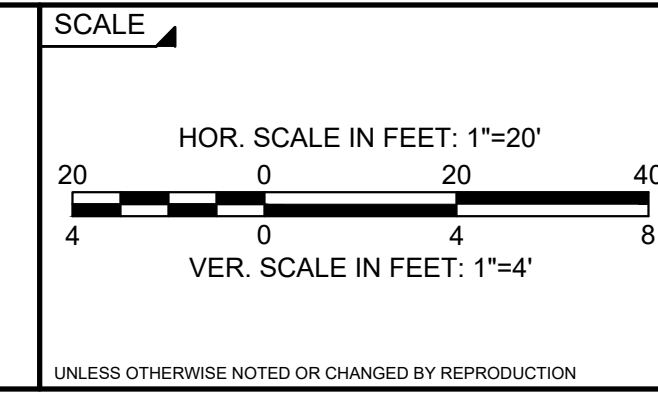

TITLE
TOWN OF WAREHAM, MASSACHUSETTS
INSTALLATION OF LOW-PRESSURE SEWER FORCE MAIN
PROPOSED LOW PRESSURE SEWER FORCE MAIN
BAYVIEW STREET PLAN & PROFILE STA. (-0+05 TO 5+00)

BETA JOB NO. 10188

ISSUE DATE 8/3/2022

SHEET NO. C-3

NEW 2" HDPE SEWER FORCE MAIN

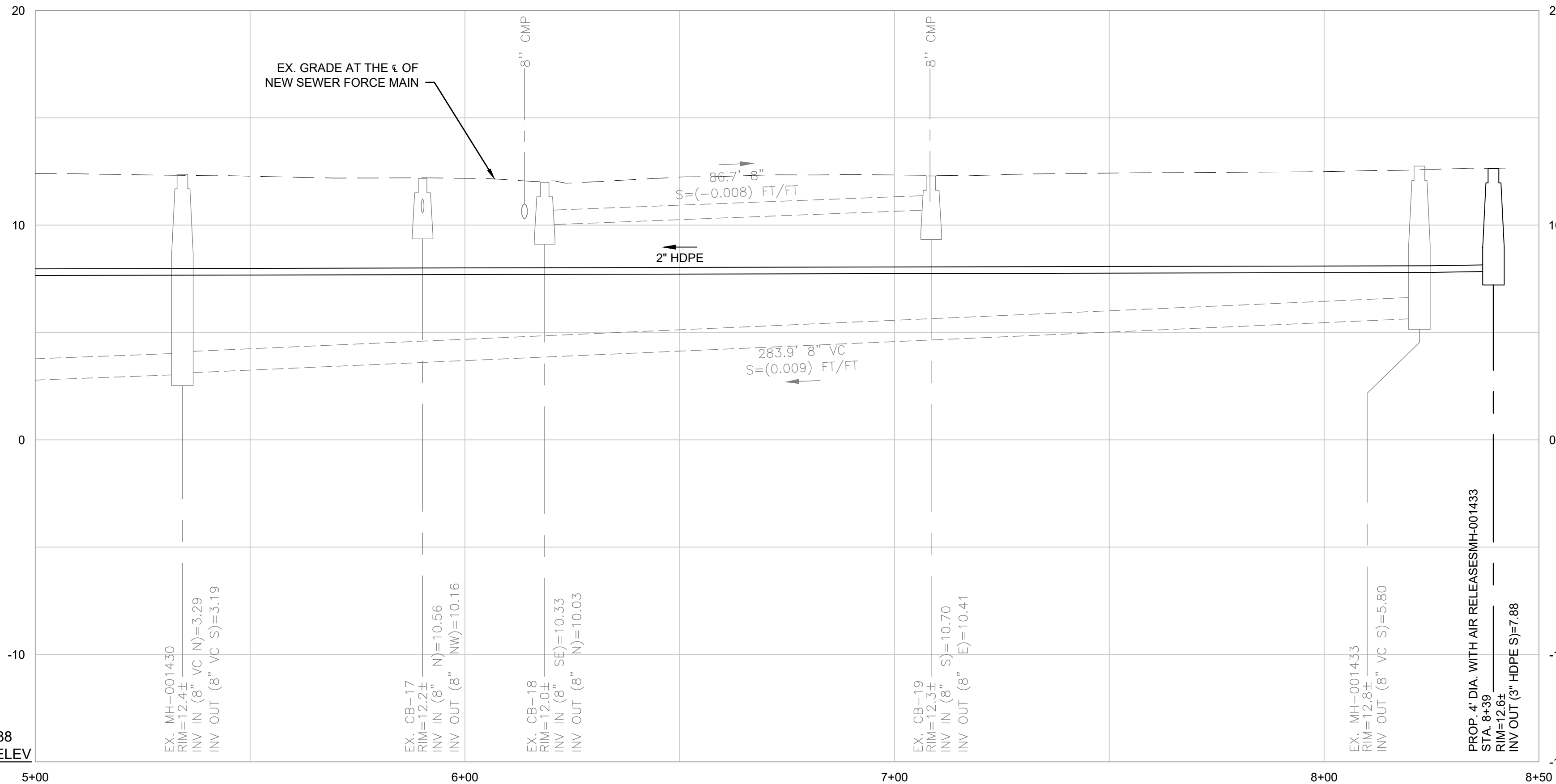
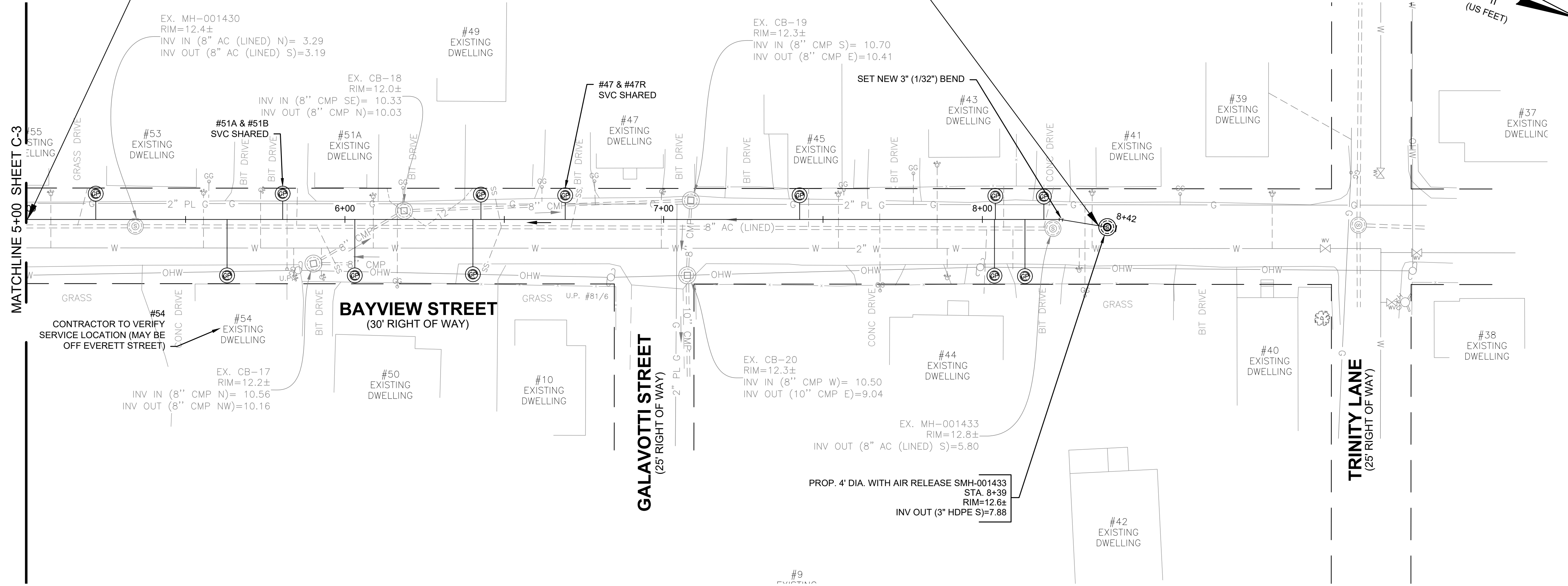
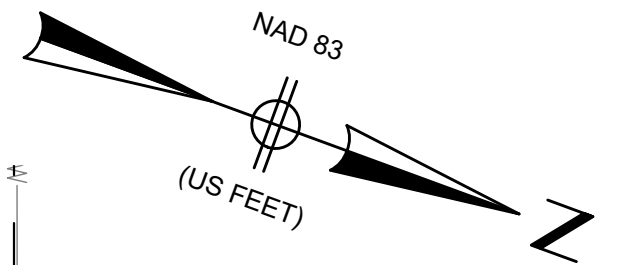

- NOTES:
1. PROPOSED SEWER FORCE MAIN TO MAINTAIN 10 LF HORIZONTAL SEPARATION FROM WATER MAIN WHERE POSSIBLE. WHERE PROPOSED SEWER FORCE MAIN IS WITHIN 10 LF AND AT ALL WATER MAIN CROSSINGS PROPOSED SEWER FORCE MAIN SHALL BE SLEEVED.
 2. PROPOSED SEWER SERVICE LATERALS THAT CROSS OVER EXISTING WATER MAINS SHALL BE SLEEVED FROM THE PROPOSED GRINDER PUMP TO THE PROPOSED SEWER FORCE MAIN.
 3. THE CONTRACTOR WILL BE REQUIRED TO INSTALL AND MAINTAIN EROSION CONTROL PROTECTION BAGS IN ALL CATCH BASINS WITHIN THE LIMITS OF WORK DURING CONSTRUCTION.
 4. THE CONTRACTOR SHALL ASSUME THAT ALL CATCH BASINS ARE ABOVE THE EXISTING WATER MAIN. ANY CATCH BASIN DAMAGED DURING CONSTRUCTION SHALL BE REPLACED STRUCTURE TO STRUCTURE AT HIS OWN EXPENSE WITH PVC PIPE OR AS DIRECTED BY THE ENGINEER.
 5. ALL EXISTING SEWERS ARE 8" DIAMETER.
 6. SEWER MATERIALS ARE EITHER AC OR UNKNOWN.
 7. SEWER ON WANKINQUOAH AVE AS WELL AS NORTH OF WANKINQUOAH AVE ON BAYVIEW AVE IS LINED AC.
 8. RIM ELEVATIONS FROM SURVEY.
 9. INVERT AND DROP ELEVATIONS IN ALL SEWER MANHOLES WERE FIELD MEASURED BUT SOME OF THE MANHOLES WERE SURCHARGED AT THE TIME.
 10. DRAIN PIPE CONNECTIVITY FROM TOWN RECORD PLANS AND FIELD INSPECTION.
 11. EXISTING SEWER SERVICE LOCATIONS ARE FROM TOWN GIS OR TOWN SERVICE CARDS.
 12. IT SHALL BE THE RESPONSIBILITY OF THE CONTRACTOR TO VERIFY LOCATIONS AND ELEVATIONS OF EXISTING UTILITIES PRIOR TO COMMENCEMENT OF CONSTRUCTION.
 13. CONTRACTOR TO DOCUMENT HORIZONTAL LOCATION OF ALL EXISTING SEWER SERVICES, ELEVATION OF SERVICE, PIPE SIZE AND MATERIAL.
 14. GRINDER PUMP LOCATIONS DEPICTED ARE APPROXIMATE AND FOR BIDDING PURPOSES ONLY. CONTRACTOR TO COORDINATE GRINDER PUMP LOCATION WITH EXISTING SERVICE LOCATION, TOWN TO APPROVE GRINDER PUMP LOCATION PRIOR TO INSTALLATION. GRINDER PUMP CORES, ELECTRICAL, VENTING AND CONNECTION TO EXISTING GRAVITY SERVICE WILL BE COMPLETED BY OTHERS.

8/2/2022 4:49 PM J:\21.10188 TOWN OF WAREHAM WANKINQUOAH\TOWNSET\10188_PRR_PLAN 1.DWG

| NUMBER | DATE | MADE BY | CHECKED BY | REVISIONS |
|--------|------|---------|------------|-----------|
| | | | | |
| | | | | |
| | | | | |

NAV D 88
BASE ELEV
-15.00

DRAWN BY:
CD

DESIGNED BY:
RG

CHECKED BY:
RD

REGISTERED PROFESSIONAL

ROBERT A. DRAKE
CIVIL
No. 41642

PREPARED BY

BETA
www.BETA-inc.com

8/3/22

SUBCONSULTANT

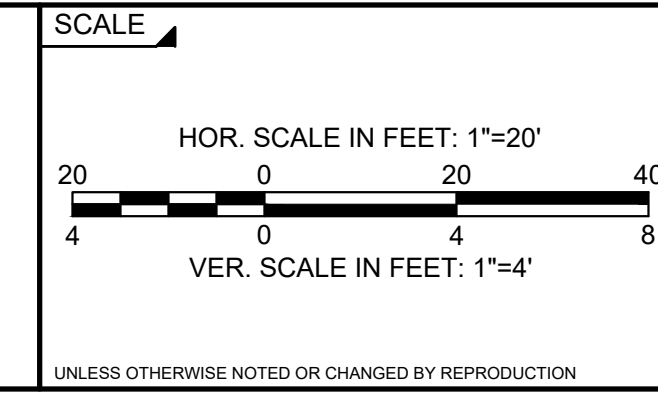

TITLE

TOWN OF WAREHAM, MASSACHUSETTS

INSTALLATION OF LOW-PRESSURE SEWER FORCE MAIN

PROPOSED LOW PRESSURE SEWER FORCE MAIN
BAYVIEW STREET PLAN & PROFILE STA. (5+00.00 TO 8+45)

BETA JOB NO. 10188

ISSUE DATE 8/3/2022

SHEET NO. C-4

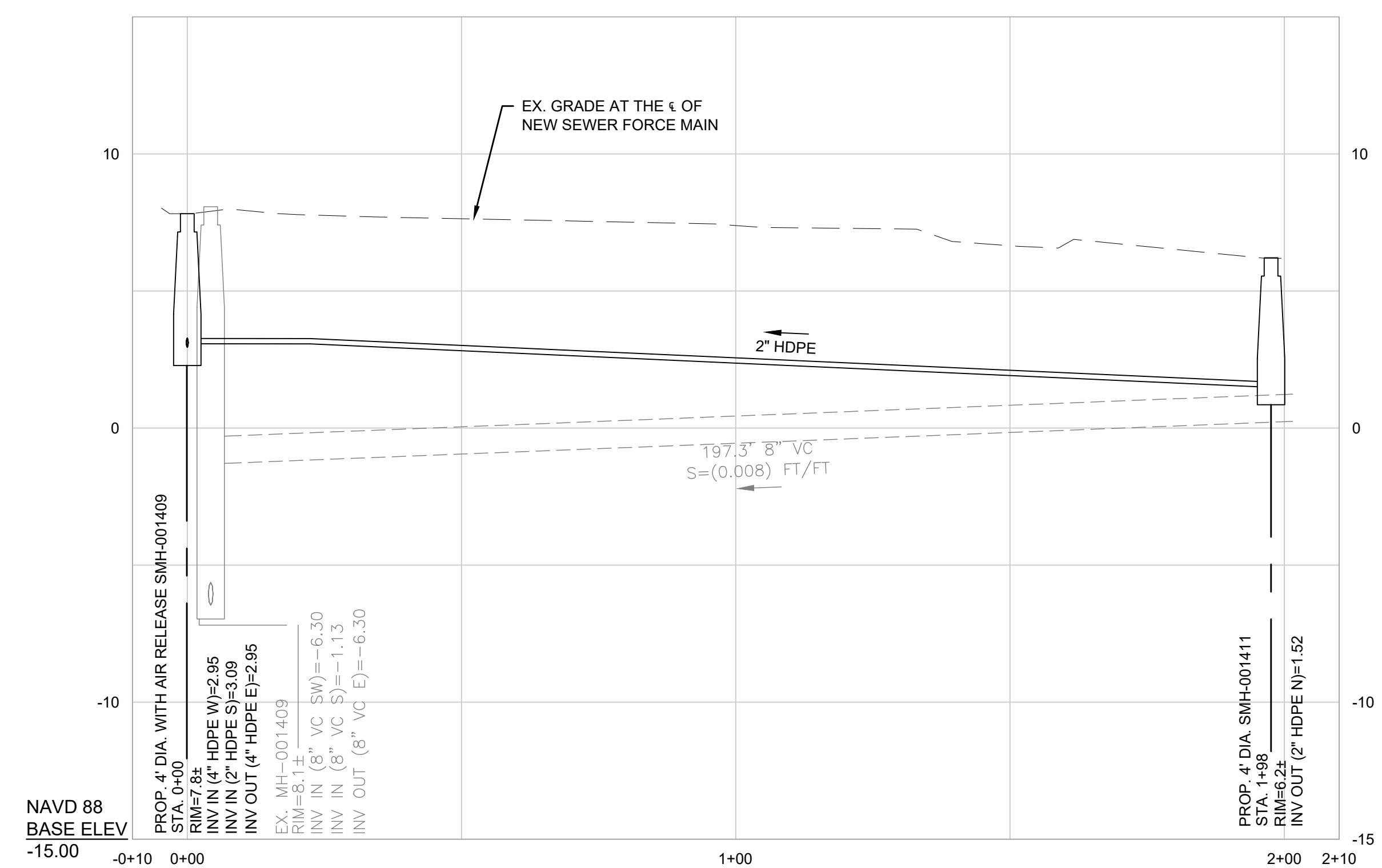
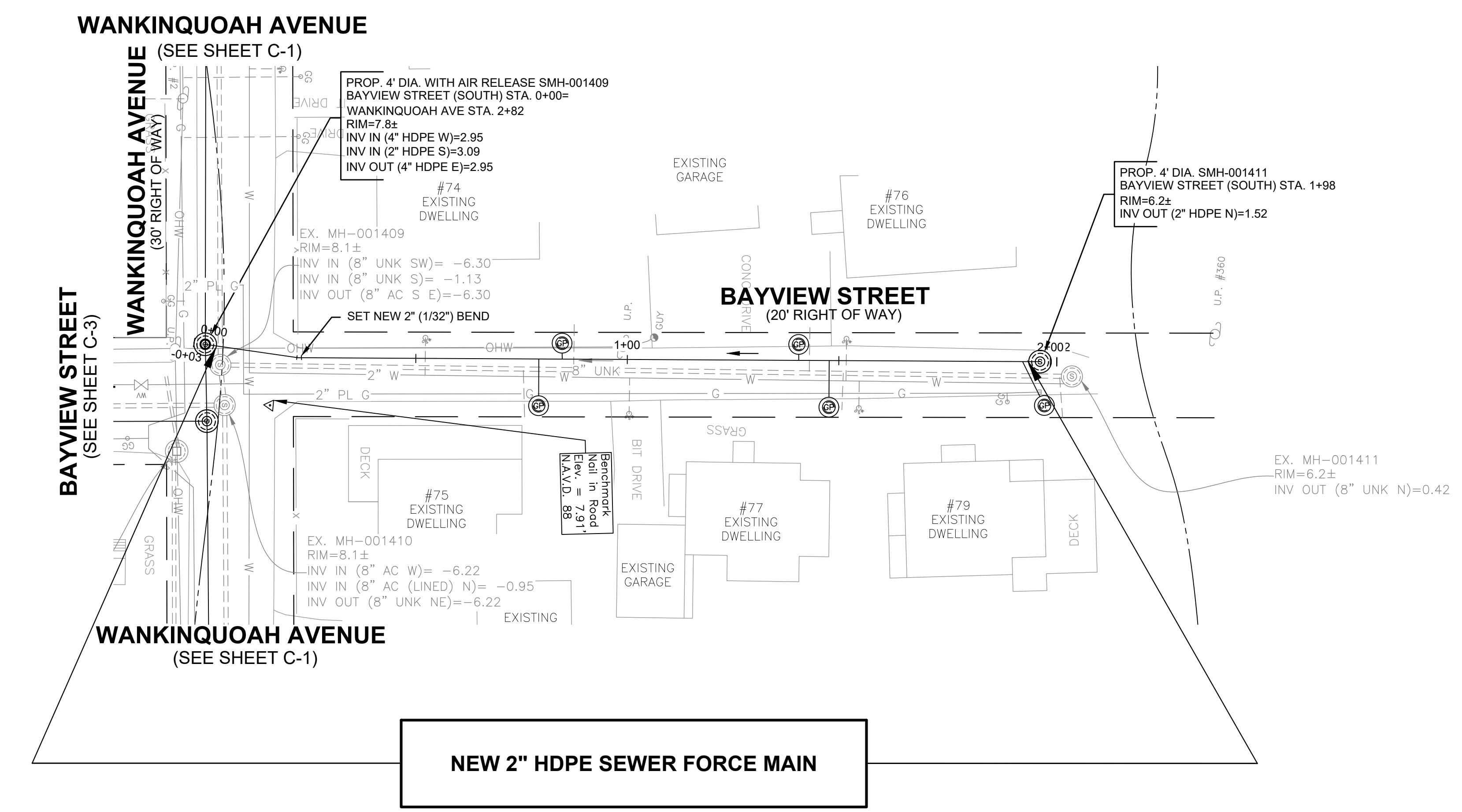
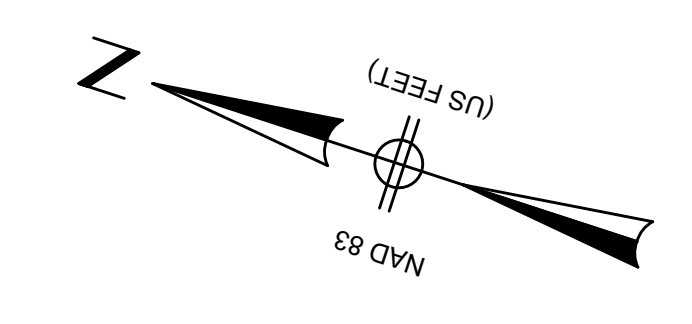

- NOTES:
1. PROPOSED SEWER FORCE MAIN TO MAINTAIN 10 LF HORIZONTAL SEPARATION FROM WATER MAIN WHERE POSSIBLE. WHERE PROPOSED SEWER FORCE MAIN IS WITHIN 10 LF AND AT ALL WATER MAIN CROSSINGS PROPOSED SEWER FORCE MAIN SHALL BE SLEEVED.
 2. PROPOSED SEWER SERVICE LATERALS THAT CROSS OVER EXISTING WATER MAINS SHALL BE SLEEVED FROM THE PROPOSED GRINDER PUMP TO THE PROPOSED SEWER FORCE MAIN.
 3. THE CONTRACTOR WILL BE REQUIRED TO INSTALL AND MAINTAIN EROSION CONTROL PROTECTION BAGS IN ALL CATCH BASINS WITHIN THE LIMITS OF WORK DURING CONSTRUCTION.
 4. THE CONTRACTOR SHALL ASSUME THAT ALL CATCH BASINS ARE ABOVE THE EXISTING WATER MAIN. ANY CATCH BASIN DAMAGED DURING CONSTRUCTION SHALL BE REPLACED STRUCTURE TO STRUCTURE AT HIS OWN EXPENSE WITH PVC PIPE OR AS DIRECTED BY THE ENGINEER.
 5. ALL EXISTING SEWERS ARE 8" DIAMETER.
 6. SEWER MATERIALS ARE EITHER AC OR UNKNOWN.
 7. SEWER ON WANKINQUOAH AVE AS WELL AS NORTH OF WANKINQUOAH AVE ON BAYVIEW AVE IS LINED AC.
 8. RIM ELEVATIONS FROM SURVEY.
 9. INVERT AND DROP ELEVATIONS IN ALL SEWER MANHOLES WERE FIELD MEASURED BUT SOME OF THE MANHOLES WERE SURCHARGED AT THE TIME. DRAIN PIPE CONNECTIVITY FROM TOWN RECORD PLANS AND FIELD INSPECTION.
 10. EXISTING SEWER SERVICE LOCATIONS ARE FROM TOWN GIS OR TOWN SERVICE CARDS.
 11. IT SHALL BE THE RESPONSIBILITY OF THE CONTRACTOR TO VERIFY LOCATIONS AND ELEVATIONS OF EXISTING UTILITIES PRIOR TO COMMENCEMENT OF CONSTRUCTION.
 12. CONTRACTOR TO DOCUMENT HORIZONTAL LOCATION OF ALL EXISTING SEWER SERVICES, ELEVATION OF SERVICE, PIPE SIZE AND MATERIAL.
 13. GRINDER PUMP LOCATIONS DEPICTED ARE APPROXIMATE AND FOR BIDDING PURPOSES ONLY. CONTRACTOR TO COORDINATE GRINDER PUMP LOCATION WITH EXISTING SERVICE LOCATION, TOWN TO APPROVE GRINDER PUMP LOCATION PRIOR TO INSTALLATION. GRINDER PUMP CORES, ELECTRICAL, VENTING AND CONNECTION TO EXISTING GRAVITY SERVICE WILL BE COMPLETED BY OTHERS.

8/2/2022 4:50 PM J:\21.101188 TOWN OF WAREHAM WANKINQUOAH\TOWNSET\101188_PFR_PLAN 1.DWG

| NUMBER | DATE | MADE BY | CHECKED BY | REVISIONS |
|--------|------|---------|------------|-----------|
| | | | | |
| | | | | |
| | | | | |

DRAWN BY:
CD

DESIGNED BY:
RG

CHECKED BY:
RD

REGISTERED PROFESSIONAL
ROBERT A. DRAKE
CIVIL
No. 41642

PREPARED BY
8/3/22



SUBCONSULTANT

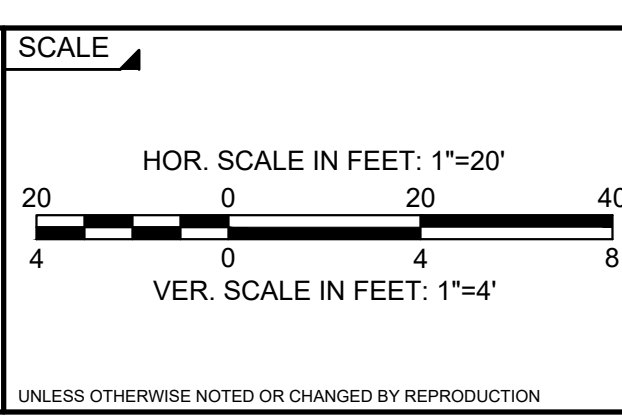

TITLE
TOWN OF WAREHAM, MASSACHUSETTS
INSTALLATION OF LOW-PRESSURE SEWER FORCE MAIN
PROPOSED LOW PRESSURE SEWER FORCE MAIN
BAYVIEW STREET (SOUTH) PLAN &
PROFILE STA. (-0+05 TO 1+87)

BETA JOB NO. 10188

ISSUE DATE 8/3/2022

SHEET NO. C-5

WANKINQUOAH AVENUE
(SEE SHEET C-2)

WANKINQUOAH AVENUE
(30' RIGHT OF WAY)

WANKINQUOAH AVENUE
(SEE SHEET C-2)

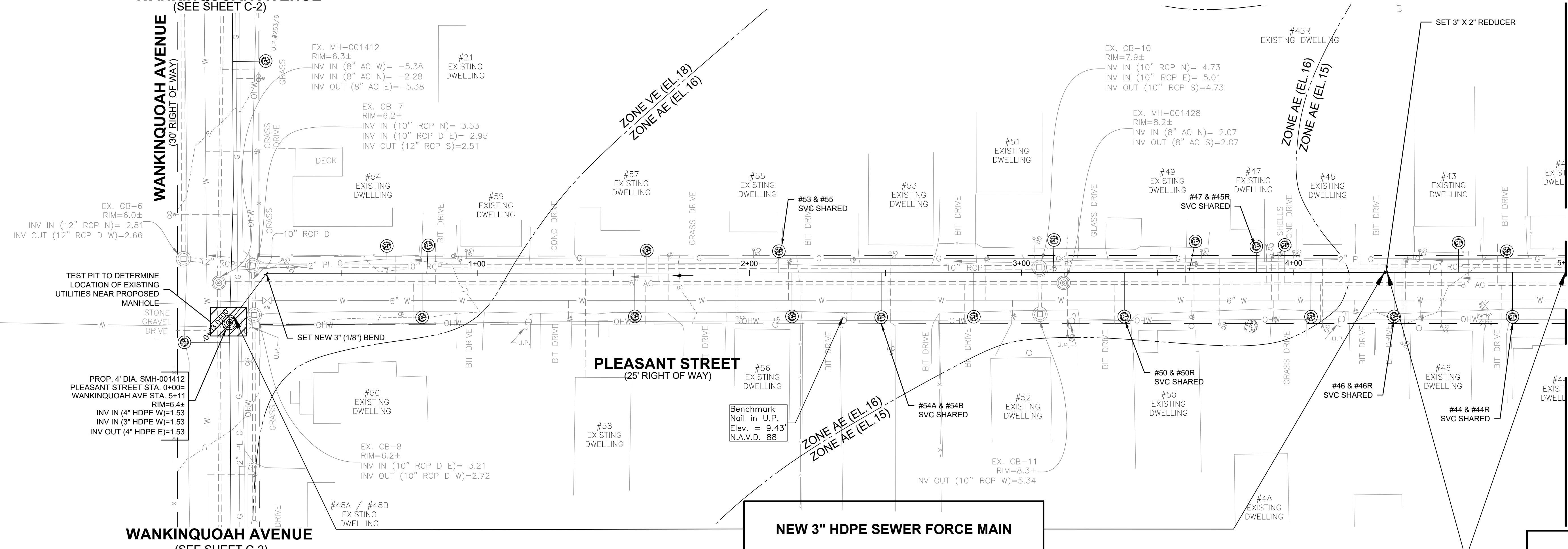
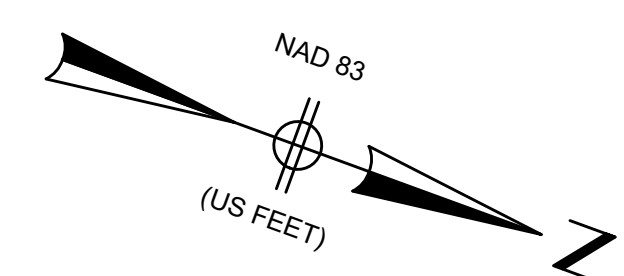

NEW 3" HDPE SEWER FORCE MAIN

NEW 2" HDPE SEWER FORCE MAIN

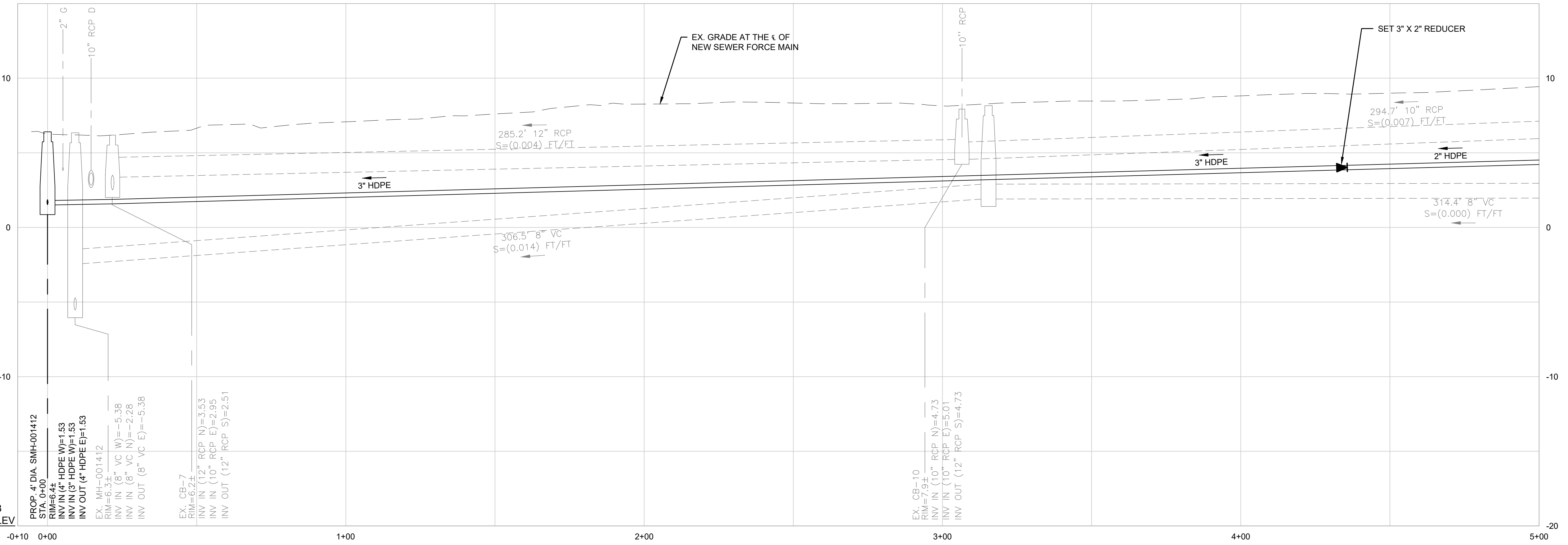

- NOTES:
1. PROPOSED SEWER FORCE MAIN TO MAINTAIN 10 LF HORIZONTAL SEPARATION FROM WATER MAIN WHERE POSSIBLE. WHERE PROPOSED SEWER FORCE MAIN IS WITHIN 10 LF AND AT ALL WATER MAIN CROSSINGS PROPOSED SEWER FORCE MAIN SHALL BE SLEEVED.
 2. PROPOSED SEWER SERVICE LATERALS THAT CROSS OVER EXISTING WATER MAINS SHALL BE SLEEVED FROM THE PROPOSED GRINDER PUMP TO THE PROPOSED SEWER FORCE MAIN.
 3. THE CONTRACTOR WILL BE REQUIRED TO INSTALL AND MAINTAIN EROSION CONTROL PROTECTION BAGS IN ALL CATCH BASINS WITHIN THE LIMITS OF WORK DURING CONSTRUCTION.
 4. THE CONTRACTOR SHALL ASSUME THAT ALL CATCH BASINS ARE ABOVE THE EXISTING WATER MAIN. ANY CATCH BASIN DAMAGED DURING CONSTRUCTION SHALL BE REPLACED STRUCTURE TO STRUCTURE AT HIS OWN EXPENSE WITH PVC PIPE OR AS DIRECTED BY THE ENGINEER.
 5. ALL EXISTING SEWERS ARE 8" DIAMETER.
 6. SEWER MATERIALS ARE EITHER AC OR UNKNOWN.
 7. SEWER ON WANKINQUOAH AVE AS WELL AS NORTH OF WANKINQUOAH AVE ON BAYVIEW AVE IS LINED AC.
 8. RIM ELEVATIONS FROM SURVEY.
 9. INVERT AND DROP ELEVATIONS IN ALL SEWER MANHOLES WERE FIELD MEASURED BUT SOME OF THE MANHOLES WERE SURCHARGED AT THE TIME.
 10. DRAIN PIPE CONNECTIVITY FROM TOWN RECORD PLANS AND FIELD INSPECTION.
 11. EXISTING SEWER SERVICE LOCATIONS ARE FROM TOWN GIS OR TOWN SERVICE CARDS.
 12. IT SHALL BE THE RESPONSIBILITY OF THE CONTRACTOR TO VERIFY LOCATIONS AND ELEVATIONS OF EXISTING UTILITIES PRIOR TO COMMENCEMENT OF CONSTRUCTION.
 13. CONTRACTOR TO DOCUMENT HORIZONTAL LOCATION OF ALL EXISTING SEWER SERVICES. ELEVATION OF SERVICE, PIPE SIZE AND MATERIAL.
 14. GRINDER PUMP LOCATIONS DEPICTED ARE APPROXIMATE AND FOR BIDDING PURPOSES ONLY. CONTRACTOR TO COORDINATE GRINDER PUMP LOCATION WITH EXISTING SERVICE LOCATION, TOWN TO APPROVE GRINDER PUMP LOCATION PRIOR TO INSTALLATION. GRINDER PUMP CORES, ELECTRICAL, VENTING AND CONNECTION TO EXISTING GRAVITY SERVICE WILL BE COMPLETED BY OTHERS.

8/2/2022 4:50 PM J:\21.10188 TOWN OF WAREHAM WANKINQUOAH\TOWN\SET\10188_PPR_PLAN 1.DWG

| | | | | | | |
|--------------------------------|--|--|---|--|--|--|
| NAV8 88 BASE ELEV -20.00 | PROP. 4" DIA. SMH-001412 STA. 0+00 RIM=6.4± HDPE W)=1.53 INV IN (3" HDPE W)=1.53 INV OUT (4" HDPE E)=1.53 | EX. MH-001412 RIM=6.3± VC W)= -5.38 INV IN (8" VC N)= -2.28 INV OUT (8" VC E)= -5.38 | EX. CB-7 RIM=6.2± INV IN (12" RCP N)= 3.53 INV IN (10" RCP E)= 2.95 INV OUT (12" RCP S)= 2.51 | EX. MH-001428 RIM=8.2± INV IN (8" AC N)= 2.07 INV OUT (8" AC S)= 2.07 | EX. CB-10 RIM=7.9± INV IN (10" RCP N)= 4.73 INV IN (10" RCP E)= 5.01 INV OUT (12" RCP S)= 4.73 | EX. CB-11 RIM=8.3± INV OUT (10" RCP W)= 5.34 |
| CD | RG | RD | | | | |

DRAWN BY:
CD

DESIGNED BY:
RG

CHECKED BY:
RD

REGISTERED PROFESSIONAL
ROBERT A. DRAKE
CIVIL
No. 41542



PREPARED BY
SUBCONSULTANT

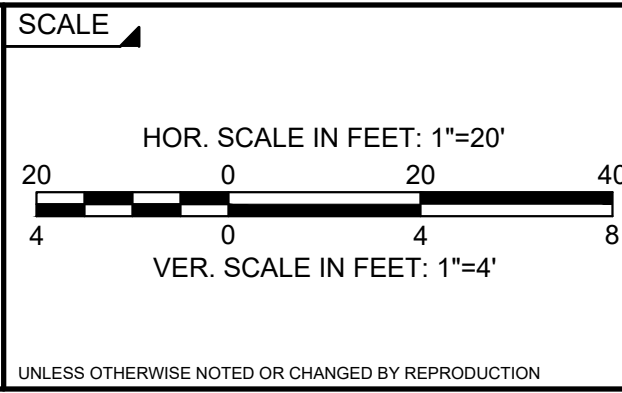

TITLE
TOWN OF WAREHAM, MASSACHUSETTS
INSTALLATION OF LOW-PRESSURE SEWER FORCE MAIN
PROPOSED LOW PRESSURE SEWER FORCE MAIN
PLEASANT STREET PLAN & PROFILE STA. (-0+05 TO 5+00)

BETA JOB NO. 10188
ISSUE DATE 8/3/2022
SHEET NO. C-6

| NUMBER | DATE | MADE BY | CHECKED BY | REVISIONS |
|--------|------|---------|------------|-----------|
| | | | | |

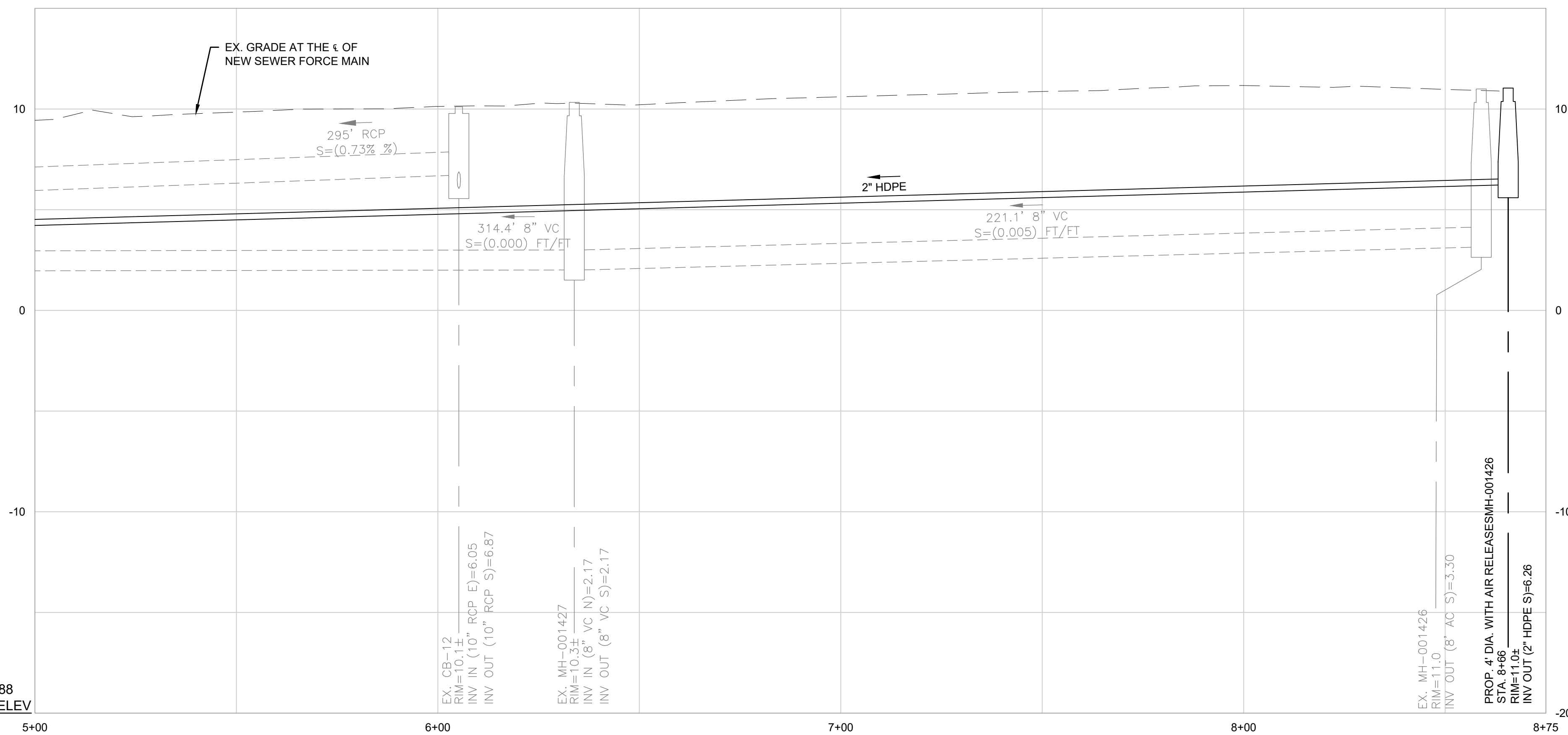
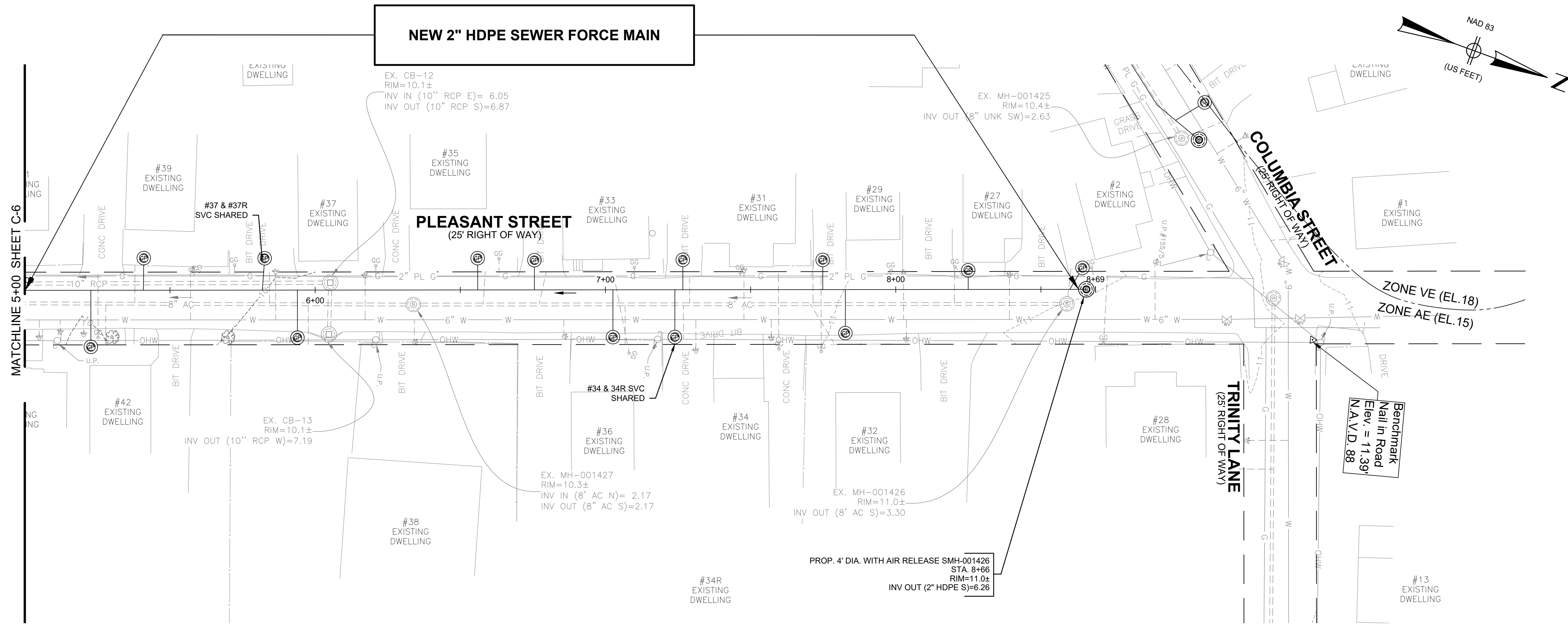

- NOTES:
1. PROPOSED SEWER FORCE MAIN TO MAINTAIN 10 LF HORIZONTAL SEPARATION FROM WATER MAIN WHERE POSSIBLE. WHERE PROPOSED SEWER FORCE MAIN IS WITHIN 10 LF AND AT ALL WATER MAIN CROSSINGS PROPOSED SEWER FORCE MAIN SHALL BE SLEEVED.
 2. PROPOSED SEWER SERVICE LATERALS THAT CROSS OVER EXISTING WATER MAINS SHALL BE SLEEVED FROM THE PROPOSED GRINDER PUMP TO THE PROPOSED SEWER FORCE MAIN.
 3. THE CONTRACTOR WILL BE REQUIRED TO INSTALL AND MAINTAIN EROSION CONTROL PROTECTION BAGS IN ALL CATCH BASINS WITHIN THE LIMITS OF WORK DURING CONSTRUCTION.
 4. THE CONTRACTOR SHALL ASSUME THAT ALL CATCH BASINS ARE ABOVE THE EXISTING WATER MAIN. ANY CATCH BASIN DAMAGED DURING CONSTRUCTION SHALL BE REPLACED STRUCTURE TO STRUCTURE AT HIS OWN EXPENSE WITH PVC PIPE OR AS DIRECTED BY THE ENGINEER.
 5. ALL EXISTING SEWERS ARE 8" DIAMETER.
 6. SEWER MATERIALS ARE EITHER AC OR UNKNOWN.
 7. SEWER ON WANKINQUOAH AVE AS WELL AS NORTH OF WANKINQUOAH AVE ON BAYVIEW AVE IS LINED AC.
 8. RIM ELEVATIONS FROM SURVEY.
 9. INVERT AND DROP ELEVATIONS IN ALL SEWER MANHOLES WERE FIELD MEASURED BUT SOME OF THE MANHOLES WERE SURCHARGED AT THE TIME. DRAIN PIPE CONNECTIVITY FROM TOWN RECORD PLANS AND FIELD INSPECTION.
 10. EXISTING SEWER SERVICE LOCATIONS ARE FROM TOWN GIS OR TOWN SERVICE CARDS.
 11. IT SHALL BE THE RESPONSIBILITY OF THE CONTRACTOR TO VERIFY LOCATIONS AND ELEVATIONS OF EXISTING UTILITIES PRIOR TO COMMENCEMENT OF CONSTRUCTION.
 12. CONTRACTOR TO DOCUMENT HORIZONTAL LOCATION OF ALL EXISTING SEWER SERVICES, ELEVATION OF SERVICE, PIPE SIZE AND MATERIAL.
 13. GRINDER PUMP LOCATIONS DEPICTED ARE APPROXIMATE AND FOR BIDDING PURPOSES ONLY. CONTRACTOR TO COORDINATE GRINDER PUMP LOCATION WITH EXISTING SERVICE LOCATION, TOWN TO APPROVE GRINDER PUMP LOCATION PRIOR TO INSTALLATION. GRINDER PUMP CORES, ELECTRICAL, VENTING AND CONNECTION TO EXISTING GRAVITY SERVICE WILL BE COMPLETED BY OTHERS.

8/2/2022 4:50 PM J:\21.101188 TOWN OF WAREHAM WANKINQUOAH\TOWN SET\101188_PFR_PLAN 1.DWG

| NUMBER | DATE | MADE BY | CHECKED BY | REVISIONS |
|--------|------|---------|------------|-----------|
| | | | | |
| | | | | |
| | | | | |

DRAWN BY:
CD

DESIGNED BY:
RG

CHECKED BY:
RD

REGISTERED PROFESSIONAL

ROBERT A. DRAKE
CIVIL
No. 41642

8/3/22



PREPARED BY
SUBCONSULTANT

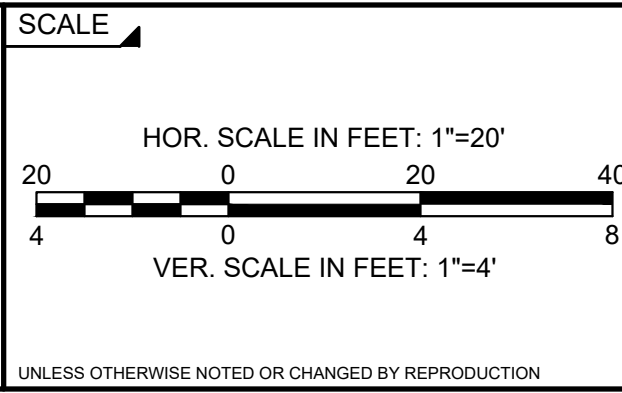

TITLE

TOWN OF WAREHAM, MASSACHUSETTS

INSTALLATION OF LOW-PRESSURE SEWER FORCE MAIN

PROPOSED LOW PRESSURE SEWER FORCE MAIN
PLEASANT STREET PLAN & PROFILE STA. (5+00 TO 8+75)

BETA JOB NO. 10188

ISSUE DATE 8/3/2022

SHEET NO. C-7

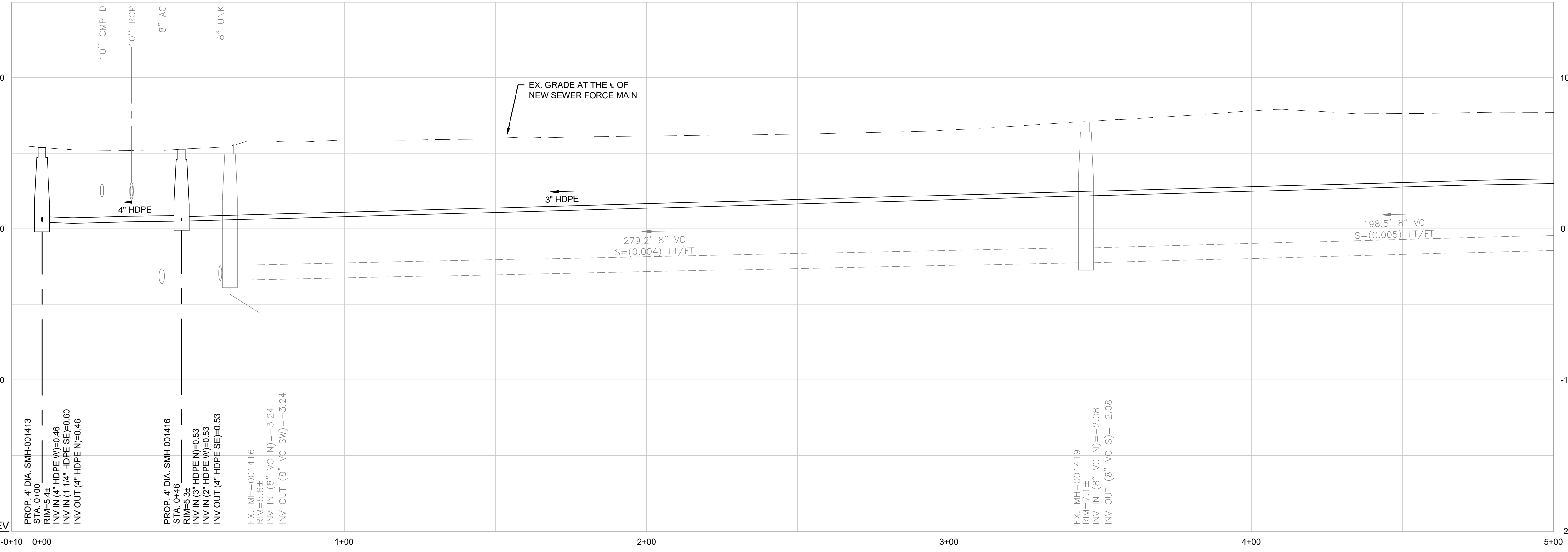
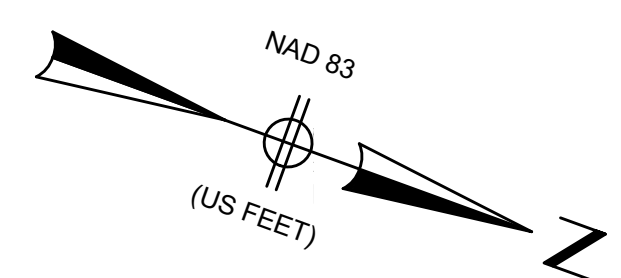
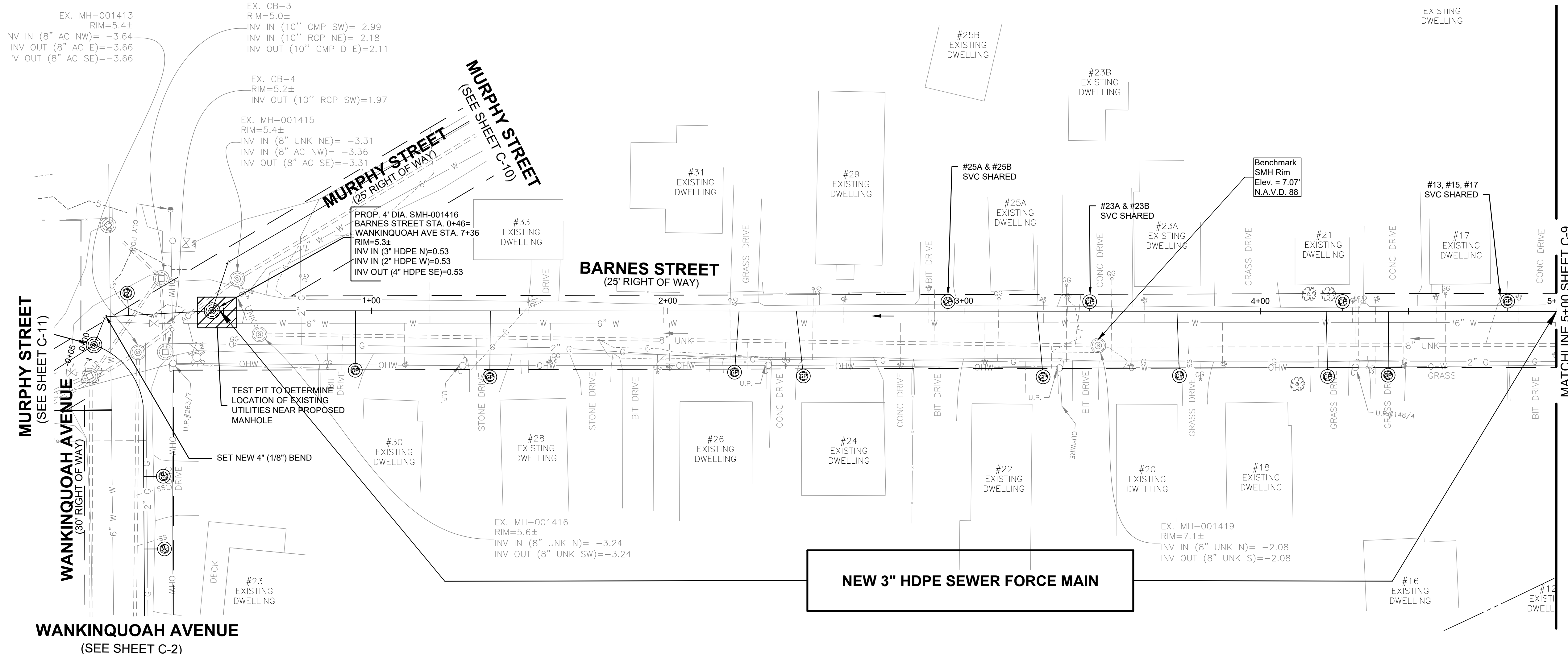

- NOTES:
1. PROPOSED SEWER FORCE MAIN TO MAINTAIN 10 LF HORIZONTAL SEPARATION FROM WATER MAIN WHERE POSSIBLE. WHERE PROPOSED SEWER FORCE MAIN IS WITHIN 10 LF AND AT ALL WATER MAIN CROSSINGS PROPOSED SEWER FORCE MAIN SHALL BE SLEEVED.
 2. PROPOSED SEWER SERVICE LATERALS THAT CROSS OVER EXISTING WATER MAINS SHALL BE SLEEVED FROM THE PROPOSED GRINDER PUMP TO THE PROPOSED SEWER FORCE MAIN.
 3. THE CONTRACTOR WILL BE REQUIRED TO INSTALL AND MAINTAIN EROSION CONTROL PROTECTION BAGS IN ALL CATCH BASINS WITHIN THE LIMITS OF WORK DURING CONSTRUCTION.
 4. THE CONTRACTOR SHALL ASSUME THAT ALL CATCH BASINS ARE ABOVE THE EXISTING WATER MAIN. ANY CATCH BASIN DAMAGED DURING CONSTRUCTION SHALL BE REPLACED STRUCTURE TO STRUCTURE AT HIS OWN EXPENSE WITH PVC PIPE OR AS DIRECTED BY THE ENGINEER.
 5. ALL EXISTING SEWERS ARE 8" DIAMETER.
 6. SEWER MATERIALS ARE EITHER AC OR UNKNOWN.
 7. SEWER ON WANKINQUOAH AVE AS WELL AS NORTH OF WANKINQUOAH AVE ON BAYVIEW AVE IS LINED AC.
 8. RIM ELEVATIONS FROM SURVEY.
 9. INVERT AND DROP ELEVATIONS IN ALL SEWER MANHOLES WERE FIELD MEASURED BUT SOME OF THE MANHOLES WERE SURCHARGED AT THE TIME. DRAIN PIPE CONNECTIVITY FROM TOWN RECORD PLANS AND FIELD INSPECTION.
 10. EXISTING SEWER SERVICE LOCATIONS ARE FROM TOWN GIS OR TOWN SERVICE CARDS.
 11. IT SHALL BE THE RESPONSIBILITY OF THE CONTRACTOR TO VERIFY LOCATIONS AND ELEVATIONS OF EXISTING UTILITIES PRIOR TO COMMENCEMENT OF CONSTRUCTION.
 12. CONTRACTOR TO DOCUMENT HORIZONTAL LOCATION OF ALL EXISTING SEWER SERVICES, ELEVATION OF SERVICE, PIPE SIZE AND MATERIAL.
 13. GRINDER PUMP LOCATIONS DEPICTED ARE APPROXIMATE AND FOR BIDDING PURPOSES ONLY. CONTRACTOR TO COORDINATE GRINDER PUMP LOCATION WITH EXISTING SERVICE LOCATION, TOWN TO APPROVE GRINDER PUMP LOCATION PRIOR TO INSTALLATION. GRINDER PUMP CORES, ELECTRICAL, VENTING AND CONNECTION TO EXISTING GRAVITY SERVICE WILL BE COMPLETED BY OTHERS.

8/2/2022 4:50 PM J:\21.101188 TOWN OF WAREHAM WANKINQUOAH\HAUTOCAD\PLAN SET\101188_PPR_PLAN 1.DWG

| NUMBER | DATE | MADE BY | CHECKED BY | REVISIONS |
|--------|------|---------|------------|-----------|
| | | | | |
| | | | | |
| | | | | |

DRAWN BY:
CD

DESIGNED BY:
RG

CHECKED BY:
RD

REGISTERED PROFESSIONAL

ROBERT A. DRAKE
CIVIL
No. 41542

8/3/22



PREPARED BY
SUBCONSULTANT

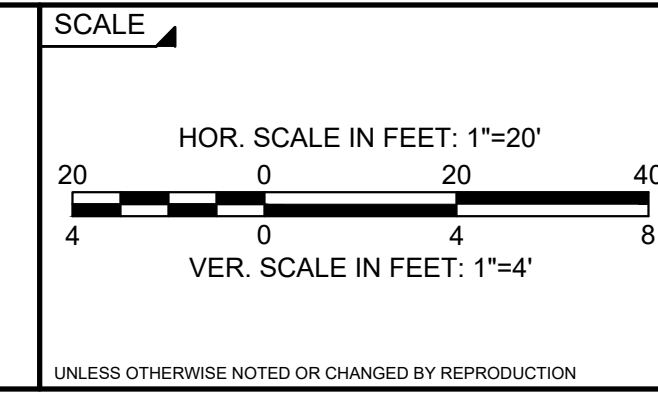

TITLE

TOWN OF WAREHAM, MASSACHUSETTS

INSTALLATION OF LOW-PRESSURE SEWER FORCE MAIN

PROPOSED LOW PRESSURE SEWER FORCE MAIN
BARNES STREET PLAN & PROFILE STA. (-0+05 TO 5+00)

BETA JOB NO. 10188

ISSUE DATE 8/3/2022

SHEET NO. C-8

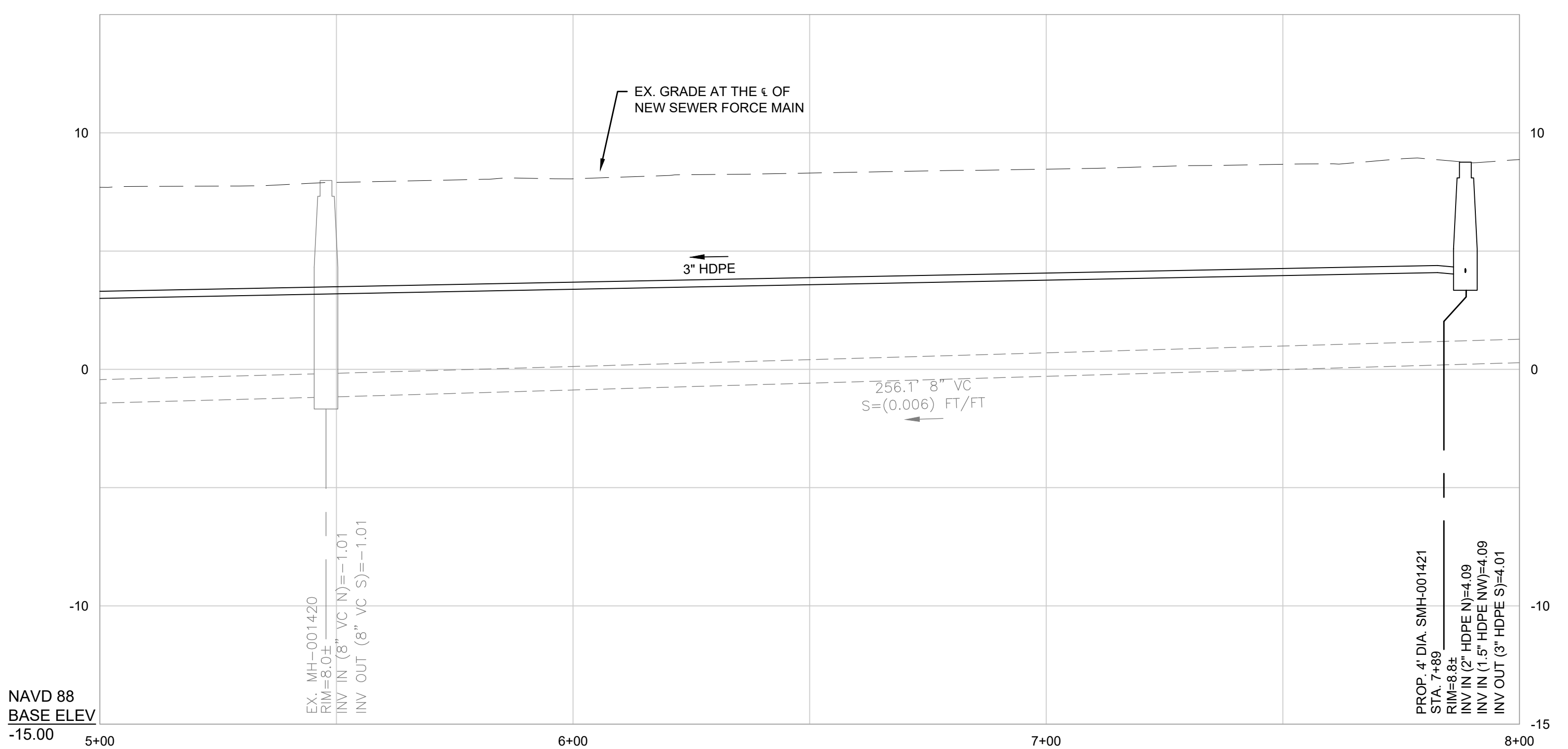
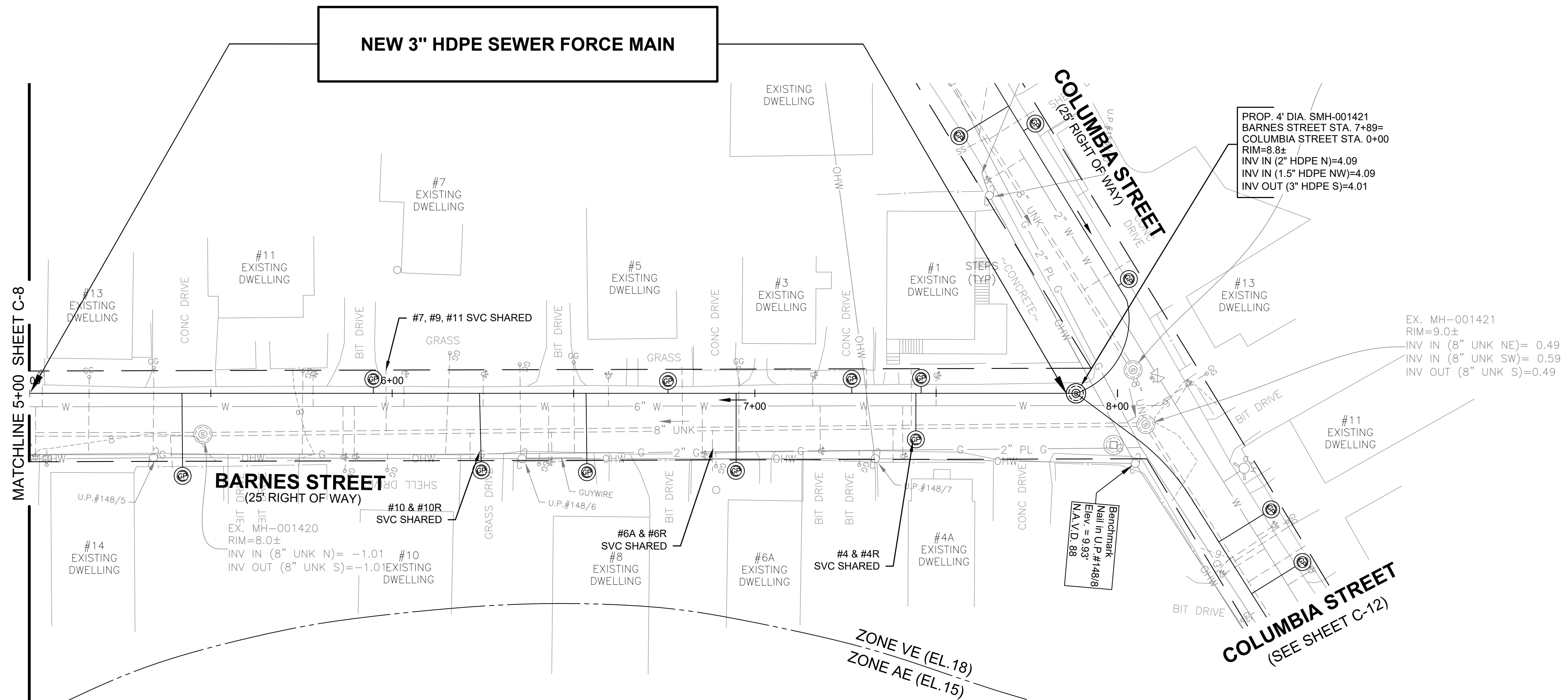

- NOTES:
- PROPOSED SEWER FORCE MAIN TO MAINTAIN 10 LF HORIZONTAL SEPARATION FROM WATER MAIN WHERE POSSIBLE. WHERE PROPOSED SEWER FORCE MAIN IS WITHIN 10 LF AND AT ALL WATER MAIN CROSSINGS PROPOSED SEWER FORCE MAIN SHALL BE SLEEVED.
 - PROPOSED SEWER SERVICE LATERALS THAT CROSS OVER EXISTING WATER MAINS SHALL BE SLEEVED FROM THE PROPOSED GRINDER PUMP TO THE PROPOSED SEWER FORCE MAIN.
 - THE CONTRACTOR WILL BE REQUIRED TO INSTALL AND MAINTAIN EROSION CONTROL PROTECTION BAGS IN ALL CATCH BASINS WITHIN THE LIMITS OF WORK DURING CONSTRUCTION.
 - THE CONTRACTOR SHALL ASSUME THAT ALL CATCH BASINS ARE ABOVE THE EXISTING WATER MAIN. ANY CATCH BASIN DAMAGED DURING CONSTRUCTION SHALL BE REPLACED STRUCTURE TO STRUCTURE AT HIS OWN EXPENSE WITH PVC PIPE OR AS DIRECTED BY THE ENGINEER.
 - ALL EXISTING SEWERS ARE 8" DIAMETER.
 - SEWER MATERIALS ARE EITHER AC OR UNKNOWN.
 - SEWER ON WANKINQUOAH AVE AS WELL AS NORTH OF WANKINQUOAH AVE ON BAYVIEW AVE IS LINED AC.
 - RIM ELEVATIONS FROM SURVEY.
 - INVERT AND DROP ELEVATIONS IN ALL SEWER MANHOLES WERE FIELD MEASURED BUT SOME OF THE MANHOLES WERE SURCHARGED AT THE TIME. DRAIN PIPE CONNECTIVITY FROM TOWN RECORD PLANS AND FIELD INSPECTION.
 - EXISTING SEWER SERVICE LOCATIONS ARE FROM TOWN GIS OR TOWN SERVICE CARDS.
 - IT SHALL BE THE RESPONSIBILITY OF THE CONTRACTOR TO VERIFY LOCATIONS AND ELEVATIONS OF EXISTING UTILITIES PRIOR TO COMMENCEMENT OF CONSTRUCTION.
 - CONTRACTOR TO DOCUMENT HORIZONTAL LOCATION OF ALL EXISTING SEWER SERVICES, ELEVATION OF SERVICE, PIPE SIZE AND MATERIAL.
 - GRINDER PUMP LOCATIONS DEPICTED ARE APPROXIMATE AND FOR BIDDING PURPOSES ONLY. CONTRACTOR TO COORDINATE GRINDER PUMP LOCATION WITH EXISTING SERVICE LOCATION, TOWN TO APPROVE GRINDER PUMP LOCATION PRIOR TO INSTALLATION. GRINDER PUMP CORES, ELECTRICAL, VENTING AND CONNECTION TO EXISTING GRAVITY SERVICE WILL BE COMPLETED BY OTHERS.

8/2/2022 4:50 PM J:\21.10188 TOWN OF WAREHAM WANKINQUOAH\TOWN SET\10188_PPR_PLAN 1.DWG

| NUMBER | DATE | MADE BY | CHECKED BY | REVISIONS |
|--------|------|---------|------------|-----------|
| | | | | |
| | | | | |
| | | | | |

DRAWN BY:
CD

DESIGNED BY:
RG

CHECKED BY:
RD

REGISTERED PROFESSIONAL

ROBERT A. DRAKE
CIVIL
No. 41642

8/3/22



PREPARED BY
SUBCONSULTANT

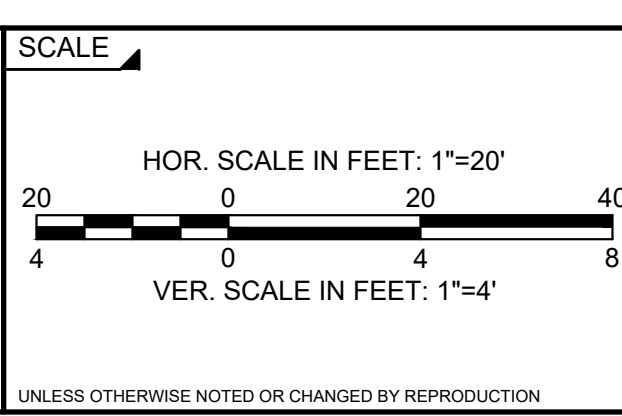

TITLE

TOWN OF WAREHAM, MASSACHUSETTS

INSTALLATION OF LOW-PRESSURE SEWER FORCE MAIN

PROPOSED LOW PRESSURE SEWER FORCE MAIN
BARNES STREET PLAN & PROFILE STA. (5+00 TO 7+77)

BETA JOB NO. 10188

ISSUE DATE 8/3/2022

SHEET NO. C-9

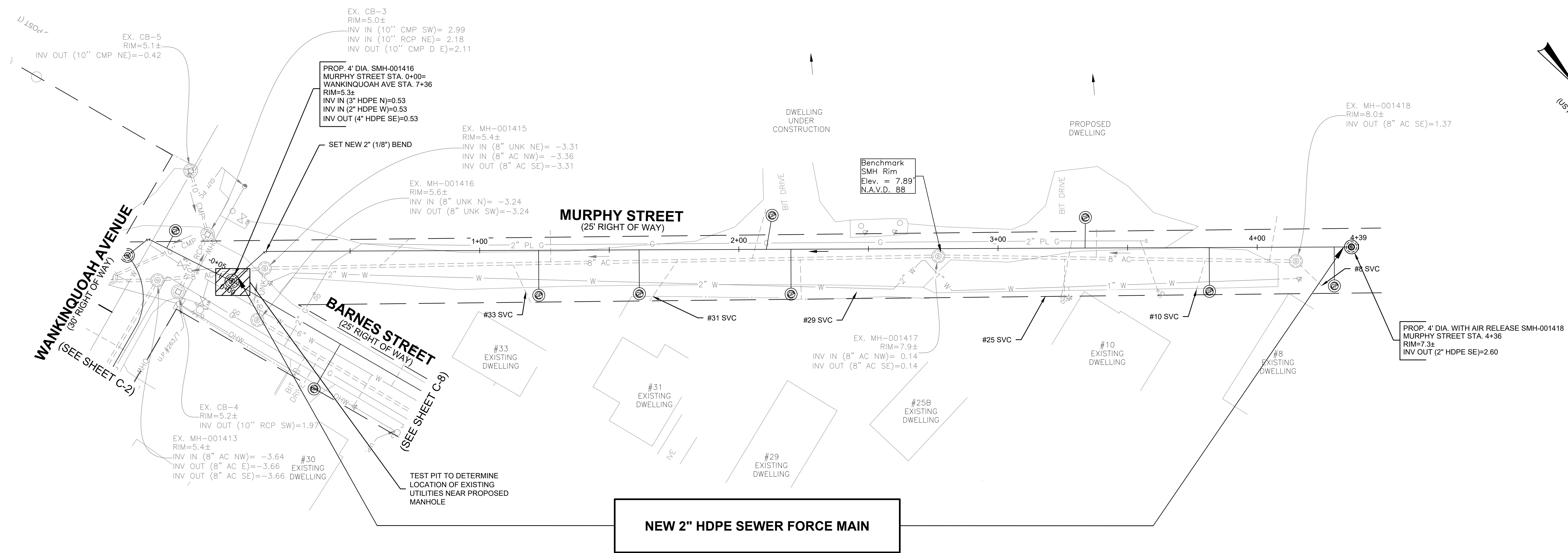
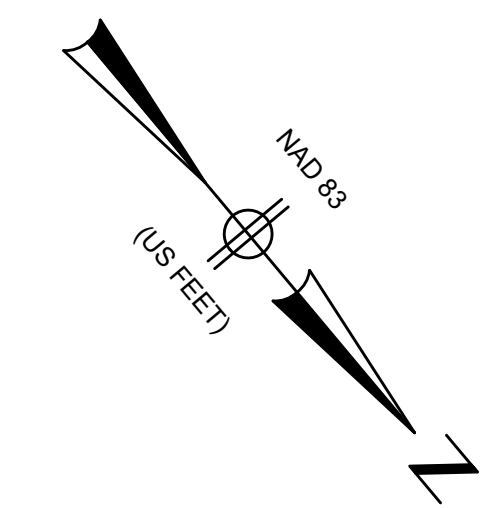

NEW 2" HDPE SEWER FORCE MAIN

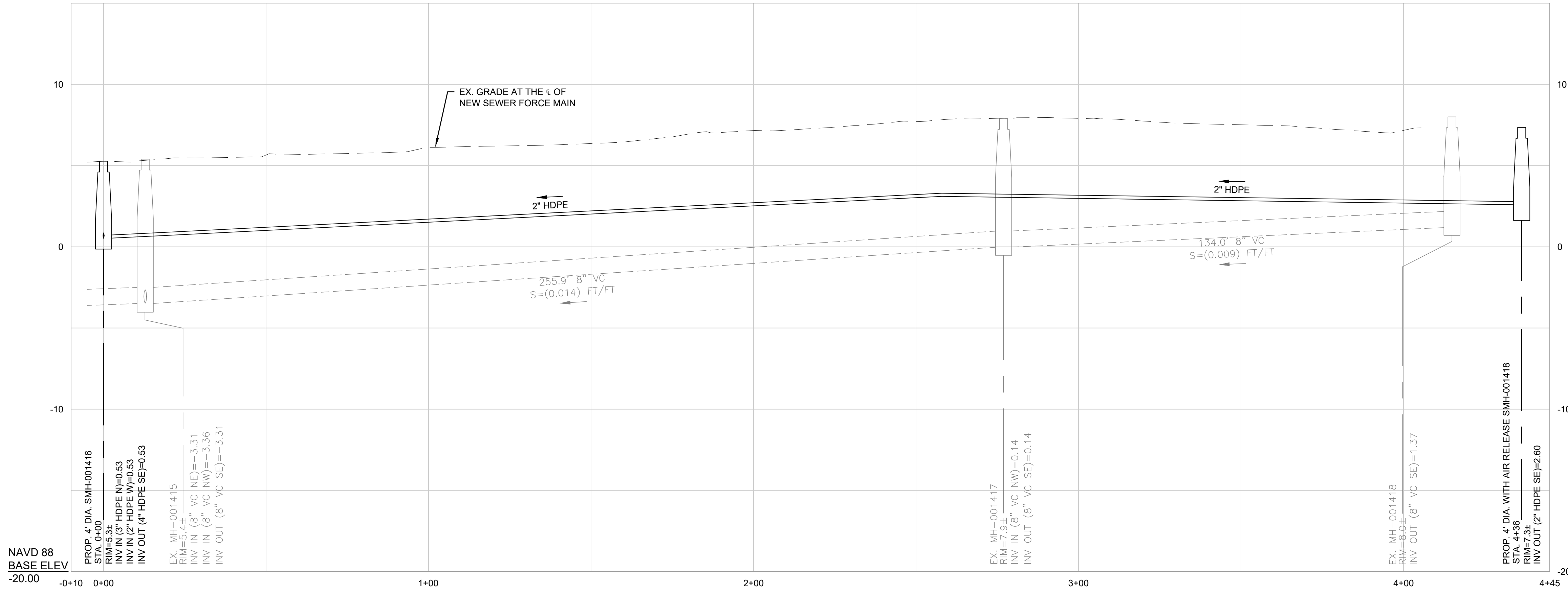

- NOTES:**
1. PROPOSED SEWER FORCE MAIN TO MAINTAIN 10 LF HORIZONTAL SEPARATION FROM WATER MAIN WHERE POSSIBLE. WHERE PROPOSED SEWER FORCE MAIN IS WITHIN 10 LF AND AT ALL WATER MAIN CROSSINGS PROPOSED SEWER FORCE MAIN SHALL BE SLEEVED.
 2. PROPOSED SEWER SERVICE LATERALS THAT CROSS OVER EXISTING WATER MAINS SHALL BE SLEEVED FROM THE PROPOSED GRINDER PUMP TO THE PROPOSED SEWER FORCE MAIN.
 3. THE CONTRACTOR WILL BE REQUIRED TO INSTALL AND MAINTAIN EROSION CONTROL PROTECTION BAGS IN ALL CATCH BASINS WITHIN THE LIMITS OF WORK DURING CONSTRUCTION.
 4. THE CONTRACTOR SHALL ASSUME THAT ALL CATCH BASINS ARE ABOVE THE EXISTING WATER MAIN. ANY CATCH BASIN DAMAGED DURING CONSTRUCTION SHALL BE REPLACED STRUCTURE TO STRUCTURE AT HIS OWN EXPENSE WITH PVC PIPE OR AS DIRECTED BY THE ENGINEER.
 5. ALL EXISTING SEWERS ARE 8" DIAMETER.
 6. SEWER MATERIALS ARE EITHER AC OR UNKNOWN.
 7. SEWER ON WANKINQUOAH AVE AS WELL AS NORTH OF WANKINQUOAH AVE ON BAYVIEW AVE IS LINED AC.
 8. RIM ELEVATIONS FROM SURVEY.
 9. INVERT AND DROP ELEVATIONS IN ALL SEWER MANHOLES WERE FIELD MEASURED BUT SOME OF THE MANHOLES WERE SURCHARGED AT THE TIME.
 10. DRAIN PIPE CONNECTIVITY FROM TOWN RECORD PLANS AND FIELD INSPECTION.
 11. EXISTING SEWER SERVICE LOCATIONS ARE FROM TOWN GIS OR TOWN SERVICE CARDS.
 12. IT SHALL BE THE RESPONSIBILITY OF THE CONTRACTOR TO VERIFY LOCATIONS AND ELEVATIONS OF EXISTING UTILITIES PRIOR TO COMMENCEMENT OF CONSTRUCTION.
 13. CONTRACTOR TO DOCUMENT HORIZONTAL LOCATION OF ALL EXISTING SEWER SERVICES, ELEVATION OF SERVICE, PIPE SIZE AND MATERIAL.
 14. GRINDER PUMP LOCATIONS DEPICTED ARE APPROXIMATE AND FOR BIDDING PURPOSES ONLY. CONTRACTOR TO COORDINATE GRINDER PUMP LOCATION WITH EXISTING SERVICE LOCATION, TOWN TO APPROVE GRINDER PUMP LOCATION PRIOR TO INSTALLATION. GRINDER PUMP CORES, ELECTRICAL, VENTING AND CONNECTION TO EXISTING GRAVITY SERVICE WILL BE COMPLETED BY OTHERS.

8/2/2022 4:50 PM J:\21.10188 TOWN OF WAREHAM WANKINQUOAH\HAUTOCAD\PLAN SET\10188_PPR_PLAN 1.DWG

| NUMBER | DATE | MADE BY | CHECKED BY | REVISIONS |
|--------|------|---------|------------|-----------|
| | | | | |
| | | | | |
| | | | | |
| | | | | |

DRAWN BY:
CD

DESIGNED BY:
RG

CHECKED BY:
RD

REGISTERED PROFESSIONAL
ROBERT A. DRAKE
CIVIL
No. 41642

PREPARED BY
Robert Drake
8/3/22



SUBCONSULTANT

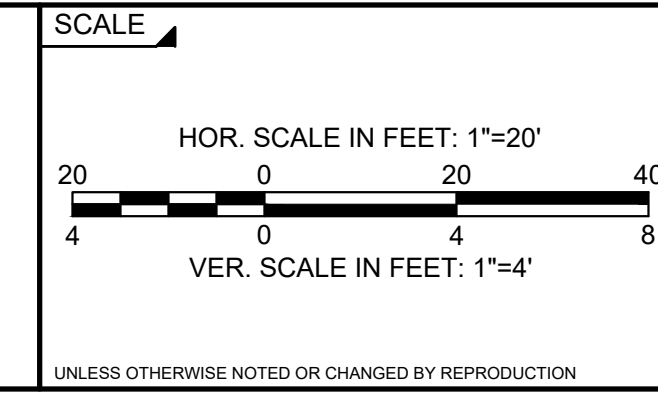

TITLE

TOWN OF WAREHAM, MASSACHUSETTS

INSTALLATION OF LOW-PRESSURE SEWER FORCE MAIN

PROPOSED LOW PRESSURE SEWER FORCE MAIN
MURPHY STREET PLAN & PROFILE STA.
(-0+05.00 TO 4+19)

BETA JOB NO. 10188

ISSUE DATE 8/3/2022

SHEET NO. C-10

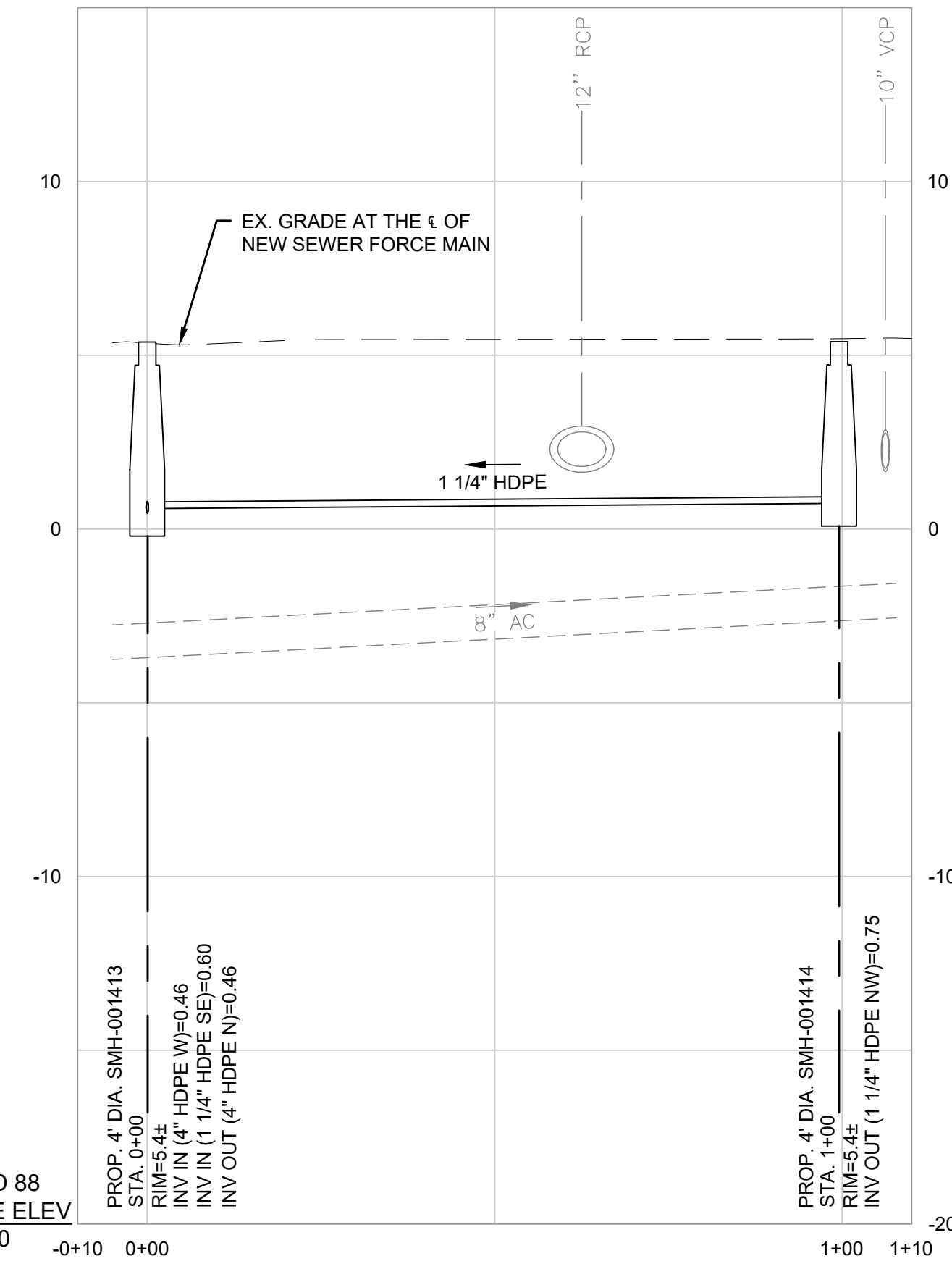
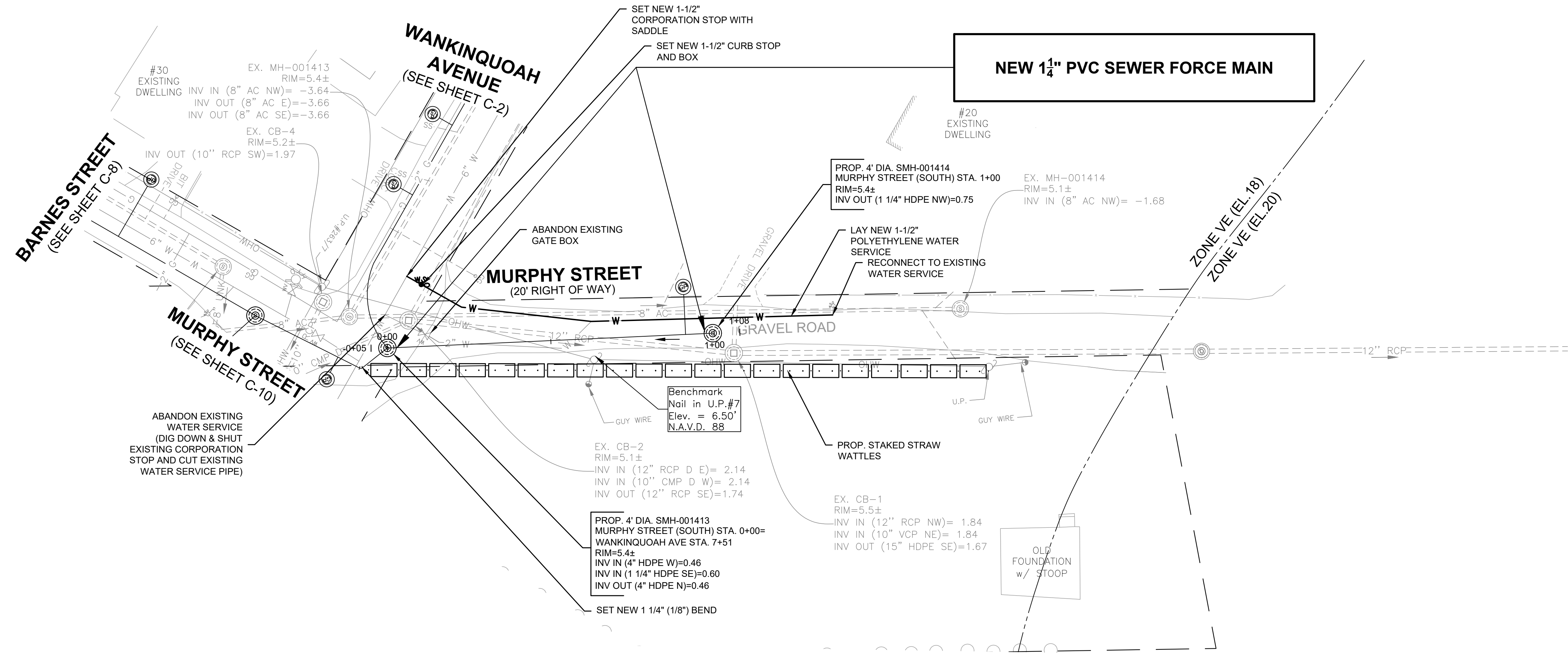

- NOTES:
1. PROPOSED SEWER FORCE MAIN TO MAINTAIN 10 LF HORIZONTAL SEPARATION FROM WATER MAIN WHERE POSSIBLE. WHERE PROPOSED SEWER FORCE MAIN IS WITHIN 10 LF AND AT ALL WATER MAIN CROSSINGS PROPOSED SEWER FORCE MAIN SHALL BE SLEEVED.
 2. PROPOSED SEWER SERVICE LATERALS THAT CROSS OVER EXISTING WATER MAINS SHALL BE SLEEVED FROM THE PROPOSED GRINDER PUMP TO THE PROPOSED SEWER FORCE MAIN.
 3. THE CONTRACTOR WILL BE REQUIRED TO INSTALL AND MAINTAIN EROSION CONTROL PROTECTION BAGS IN ALL CATCH BASINS WITHIN THE LIMITS OF WORK DURING CONSTRUCTION.
 4. THE CONTRACTOR SHALL ASSUME THAT ALL CATCH BASINS ARE ABOVE THE EXISTING WATER MAIN. ANY CATCH BASIN DAMAGED DURING CONSTRUCTION SHALL BE REPLACED STRUCTURE TO STRUCTURE AT HIS OWN EXPENSE WITH PVC PIPE OR AS DIRECTED BY THE ENGINEER.
 5. ALL EXISTING SEWERS ARE 8" DIAMETER.
 6. SEWER MATERIALS ARE EITHER AC OR UNKNOWN.
 7. SEWER ON WANKINQUOAH AVE AS WELL AS NORTH OF WANKINQUOAH AVE ON BAYVIEW AVE IS LINED AC.
 8. RIM ELEVATIONS FROM SURVEY.
 9. INVERT AND DROP ELEVATIONS IN ALL SEWER MANHOLES WERE FIELD MEASURED BUT SOME OF THE MANHOLES WERE SURCHARGED AT THE TIME. DRAIN PIPE CONNECTIVITY FROM TOWN RECORD PLANS AND FIELD INSPECTION.
 10. EXISTING SEWER SERVICE LOCATIONS ARE FROM TOWN GIS OR TOWN SERVICE CARDS.
 11. IT SHALL BE THE RESPONSIBILITY OF THE CONTRACTOR TO VERIFY LOCATIONS AND ELEVATIONS OF EXISTING UTILITIES PRIOR TO COMMENCEMENT OF CONSTRUCTION.
 12. CONTRACTOR TO DOCUMENT HORIZONTAL LOCATION OF ALL EXISTING SEWER SERVICES, ELEVATION OF SERVICE, PIPE SIZE AND MATERIAL.
 13. GRINDER PUMP LOCATIONS DEPICTED ARE APPROXIMATE AND FOR BIDDING PURPOSES ONLY. CONTRACTOR TO COORDINATE GRINDER PUMP LOCATION WITH EXISTING SERVICE LOCATION, TOWN TO APPROVE GRINDER PUMP LOCATION PRIOR TO INSTALLATION. GRINDER PUMP CORES, ELECTRICAL, VENTING AND CONNECTION TO EXISTING GRAVITY SERVICE WILL BE COMPLETED BY OTHERS.

8/2/2022 4:50 PM J:\21.101188 TOWN OF WAREHAM WANKINQUOAH\TOWN SET\101188_PFR_PLAN 1.DWG

| NUMBER | DATE | MADE BY | CHECKED BY | REVISIONS |
|--------|------|---------|------------|-----------|
| | | | | |
| | | | | |
| | | | | |
| | | | | |

DRAWN BY:
CD

DESIGNED BY:
RG

CHECKED BY:
RD

REGISTERED PROFESSIONAL

ROBERT A. DRAKE
CIVIL
No. 41542
REGISTERED

8/3/22



PREPARED BY
SUBCONSULTANT

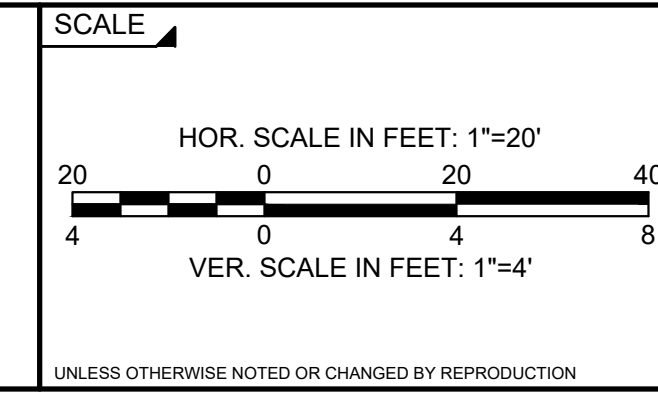

TITLE

TOWN OF WAREHAM, MASSACHUSETTS

INSTALLATION OF LOW-PRESSURE SEWER FORCE MAIN

PROPOSED LOW PRESSURE SEWER FORCE MAIN
MURPHY STREET (SOUTH) PLAN &
PROFILE STA. (-0+10 TO 1+10)

BETA JOB NO. 10188

ISSUE DATE 8/3/2022

SHEET NO. C-11

8/2/2022 4:50 PM J:\21.101188 TOWN OF WAREHAM WANKINQUOAH\TOWNSET\101188_PRR_PLAN 1.DWG

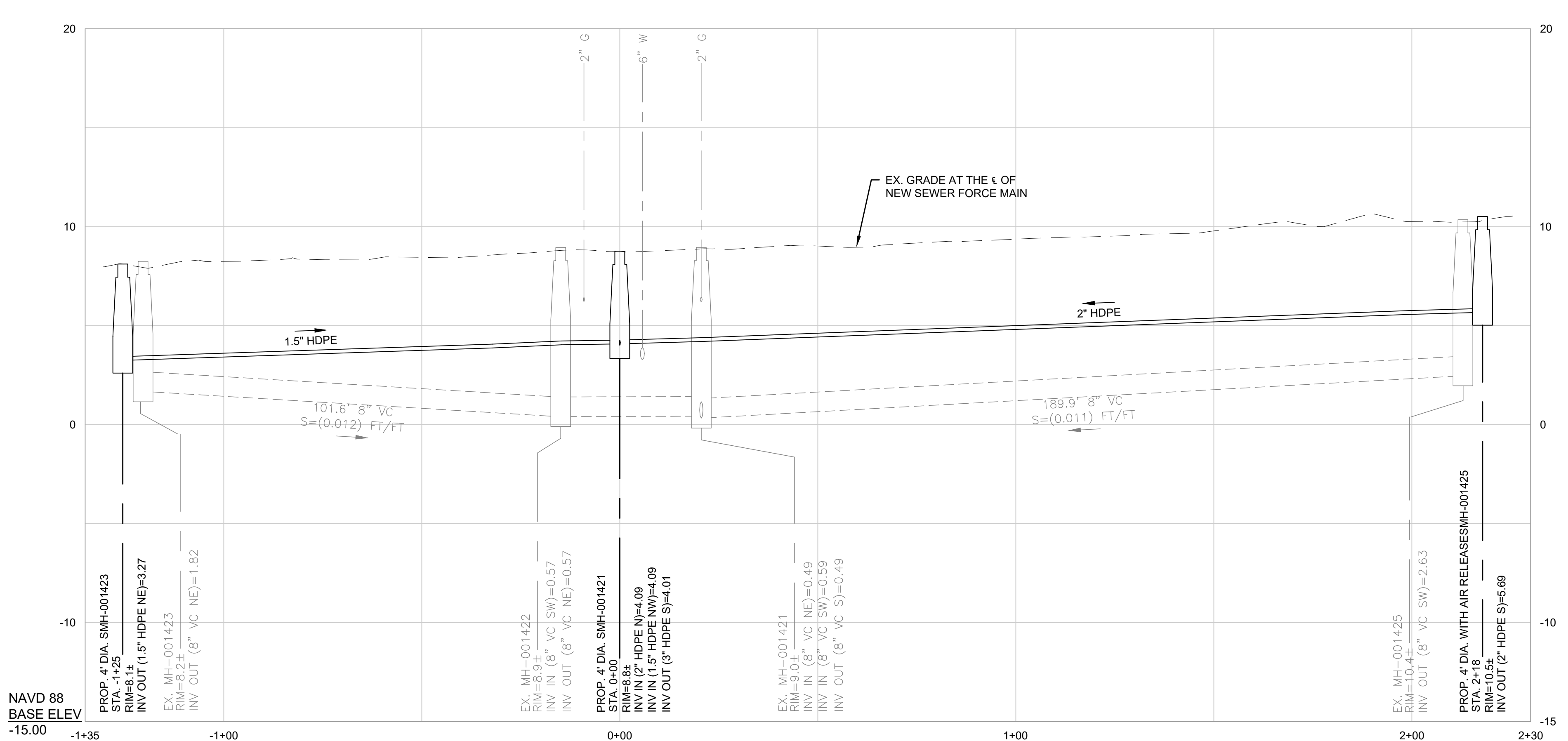
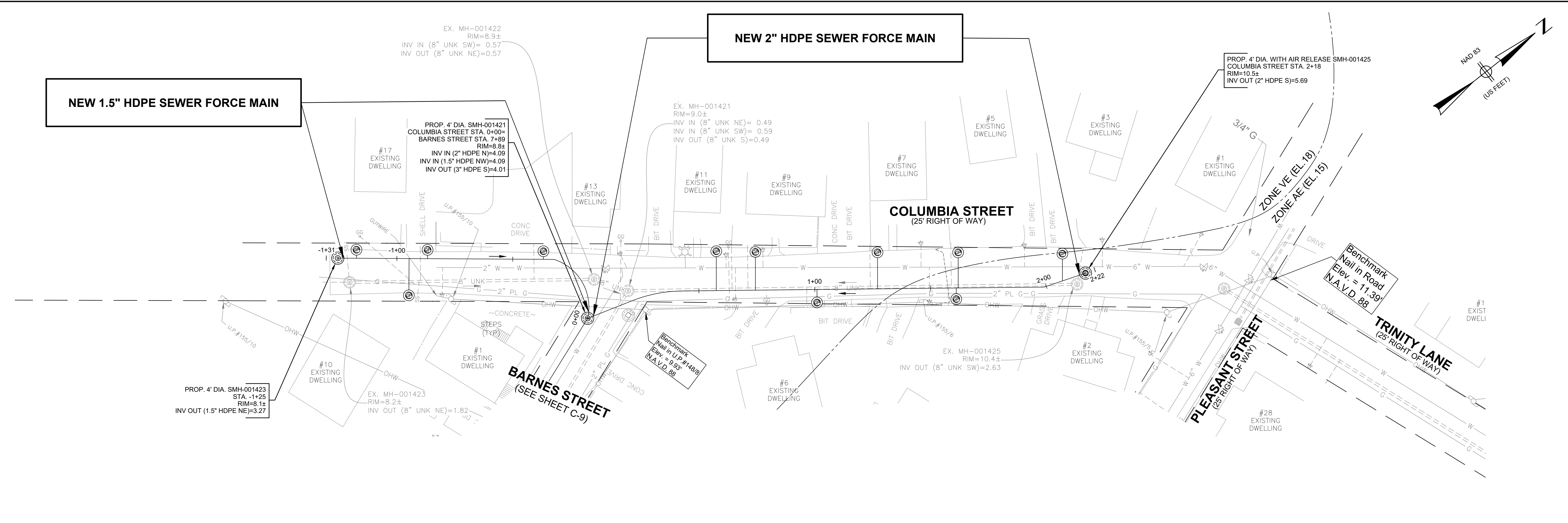

- NOTES:**
1. PROPOSED SEWER FORCE MAIN TO MAINTAIN 10 LF HORIZONTAL SEPARATION FROM WATER MAIN WHERE POSSIBLE. WHERE PROPOSED SEWER FORCE MAIN IS WITHIN 10 LF AND AT ALL WATER MAIN CROSSINGS PROPOSED SEWER FORCE MAIN SHALL BE SLEEVED.
 2. PROPOSED SEWER SERVICE LATERALS THAT CROSS OVER EXISTING WATER MAINS SHALL BE SLEEVED FROM THE PROPOSED GRINDER PUMP TO THE PROPOSED SEWER FORCE MAIN.
 3. THE CONTRACTOR WILL BE REQUIRED TO INSTALL AND MAINTAIN EROSION CONTROL PROTECTION BAGS IN ALL CATCH BASINS WITHIN THE LIMITS OF WORK DURING CONSTRUCTION.
 4. THE CONTRACTOR SHALL ASSUME THAT ALL CATCH BASINS ARE ABOVE THE EXISTING WATER MAIN. ANY CATCH BASIN DAMAGED DURING CONSTRUCTION SHALL BE REPLACED STRUCTURE TO STRUCTURE AT HIS OWN EXPENSE WITH PVC PIPE OR AS DIRECTED BY THE ENGINEER.
 5. ALL EXISTING SEWERS ARE 8" DIAMETER.
 6. SEWER MATERIALS ARE EITHER AC OR UNKNOWN.
 7. SEWER ON WANKINQUOAH AVE AS WELL AS NORTH OF WANKINQUOAH AVE ON BAYVIEW AVE IS LINED AC.
 8. RIM ELEVATIONS FROM SURVEY.
 9. INVERT AND DROP ELEVATIONS IN ALL SEWER MANHOLES WERE FIELD MEASURED BUT SOME OF THE MANHOLES WERE SURCHARGED AT THE TIME.
 10. DRAIN PIPE CONNECTIVITY FROM TOWN RECORD PLANS AND FIELD INSPECTION.
 11. EXISTING SEWER SERVICE LOCATIONS ARE FROM TOWN GIS OR TOWN SERVICE CARDS.
 12. IT SHALL BE THE RESPONSIBILITY OF THE CONTRACTOR TO VERIFY LOCATIONS AND ELEVATIONS OF EXISTING UTILITIES PRIOR TO COMMENCEMENT OF CONSTRUCTION.
 13. CONTRACTOR TO DOCUMENT HORIZONTAL LOCATION OF ALL EXISTING SEWER SERVICES, ELEVATION OF SERVICE, PIPE SIZE AND MATERIAL.
 14. GRINDER PUMP LOCATIONS DEPICTED ARE APPROXIMATE AND FOR BIDDING PURPOSES ONLY. CONTRACTOR TO COORDINATE GRINDER PUMP LOCATION WITH EXISTING SERVICE LOCATION, TOWN TO APPROVE GRINDER PUMP LOCATION PRIOR TO INSTALLATION. GRINDER PUMP CORES, ELECTRICAL, VENTING AND CONNECTION TO EXISTING GRAVITY SERVICE WILL BE COMPLETED BY OTHERS.

| NUMBER | DATE | MADE BY | CHECKED BY | REVISIONS |
|--------|------|---------|------------|-----------|
| | | | | |
| | | | | |
| | | | | |
| | | | | |

DRAWN BY:
CD

DESIGNED BY:
RG

CHECKED BY:
RD

REGISTERED PROFESSIONAL
ROBERT A. DRAKE
CIVIL
No. 41642

PREPARED BY
8/3/22



SUBCONSULTANT

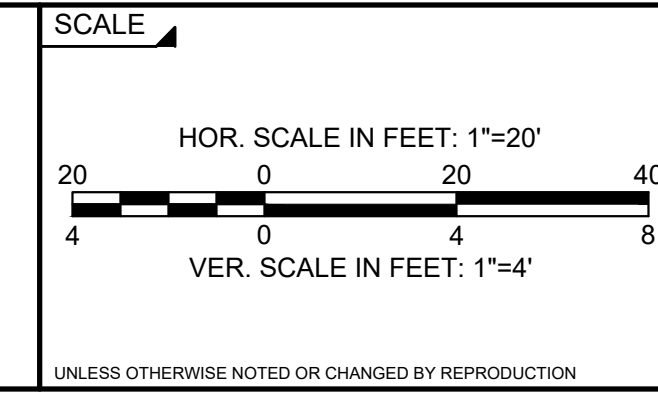

TITLE

TOWN OF WAREHAM, MASSACHUSETTS
INSTALLATION OF LOW-PRESSURE SEWER FORCE MAIN
PROPOSED LOW PRESSURE SEWER FORCE MAIN
COLUMBIA STREET PLAN & PROFILE STA. (-0+93 TO 2+00)

BETA JOB NO. 10188

ISSUE DATE 8/3/2022

SHEET NO. C-12

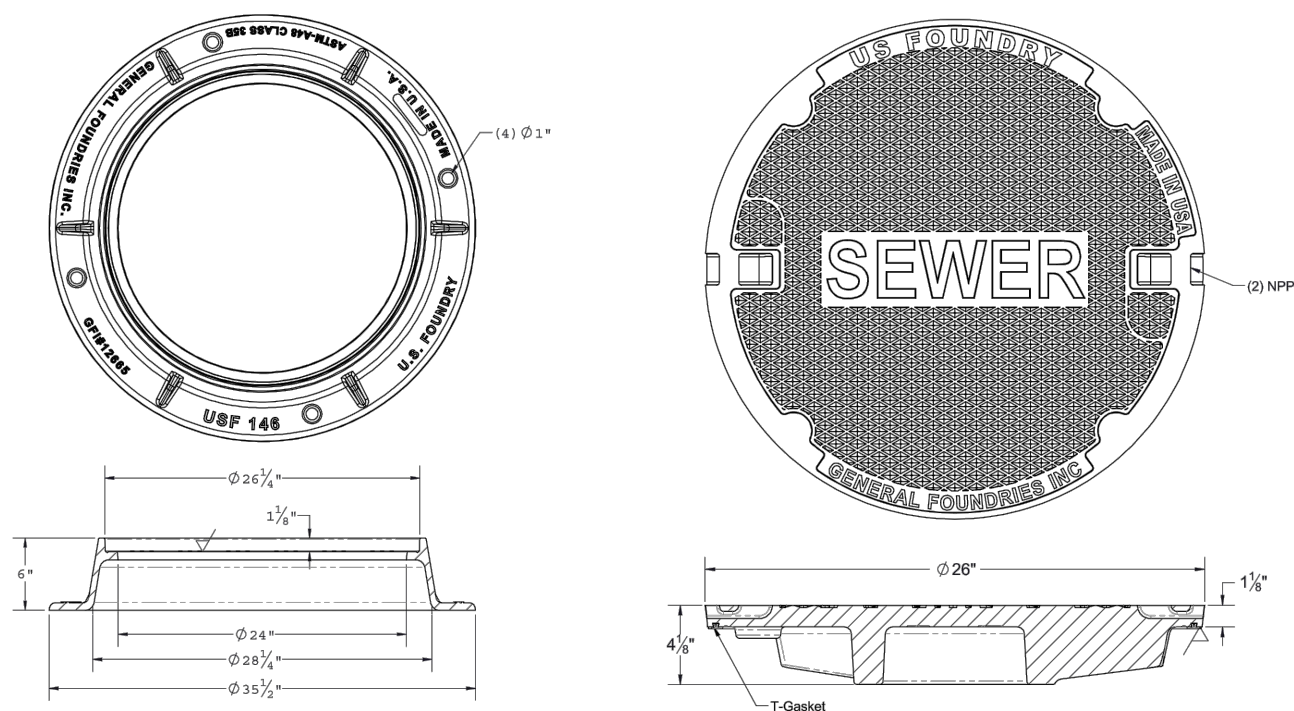

NOTES:

1. FRAME AND COVER SET FOR SEWER MANHOLES SHALL BE MODEL NOS. 8021904 / 8013697 AS MANUFACTURED BY GENERAL FOUNDRIES INC OR APPROVED EQUAL.
2. COVER CASTING SHALL CONFORM TO THE MUNICIPAL STANDARD (AS SHOWN) UNLESS OTHERWISE DIRECTED BY THE ENGINEER.
3. COVER LETTERING DETAIL APPLIES TO ALL COVER SIZES AND WATERTIGHT MANHOLE COVERS IN ACCORDANCE WITH NOTES IN TYPICAL MANHOLE DETAIL.
4. FOR SHALLOW STRUCTURES 6" HIGH FRAMES MAY BE SUBSTITUTED FOR STANDARD 8" HIGH FRAMES FOR SHALLOW-PROFILE STRUCTURES AS INDICATED ON THE PLANS OR AS DIRECTED BY THE ENGINEER. NO FRAMES LESS THAN 6" HIGH SHALL BE ALLOWED.
5. FRAME AND COVER SHALL BE SET IN FULL BED OF MORTAR ON A MINIMUM OF TWO COURSES OF BRICK.

26-INCH SEWER MANHOLE FRAME AND COVER (FOR CLEANOUT AND AIR RELEASE STRUCTURES)

NOT TO SCALE

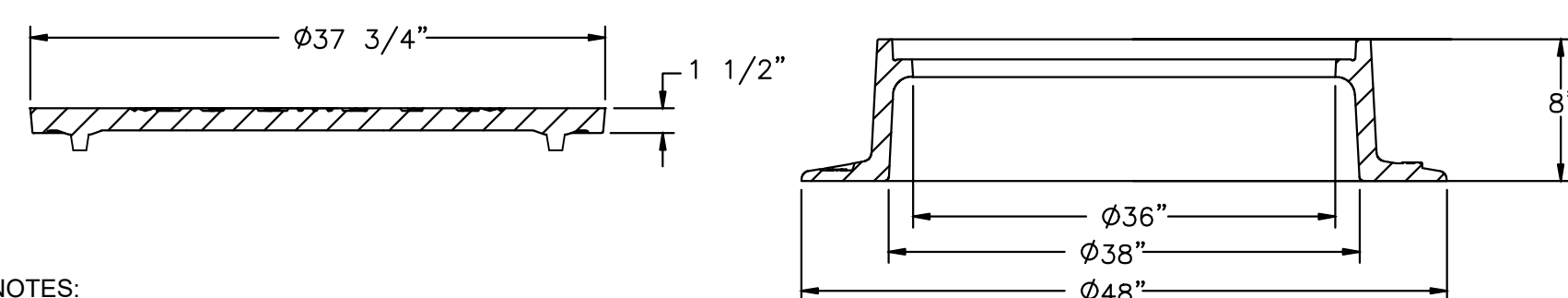

NOTES:

1. FRAME AND COVER SET FOR SEWER MANHOLES SHALL BE MODEL NOS. 13681 AS MANUFACTURED BY GENERAL FOUNDRIES INC OR APPROVED EQUAL.
2. COVER CASTING SHALL CONFORM TO THE MUNICIPAL STANDARD (AS SHOWN) UNLESS OTHERWISE DIRECTED BY THE ENGINEER.
3. COVER LETTERING DETAIL APPLIES TO ALL COVER SIZES AND WATERTIGHT MANHOLE COVERS IN ACCORDANCE WITH NOTES IN TYPICAL MANHOLE DETAIL.

36-INCH SEWER MANHOLE FRAME AND COVER (FOR GRINDER PUMP STRUCTURES)

NOT TO SCALE

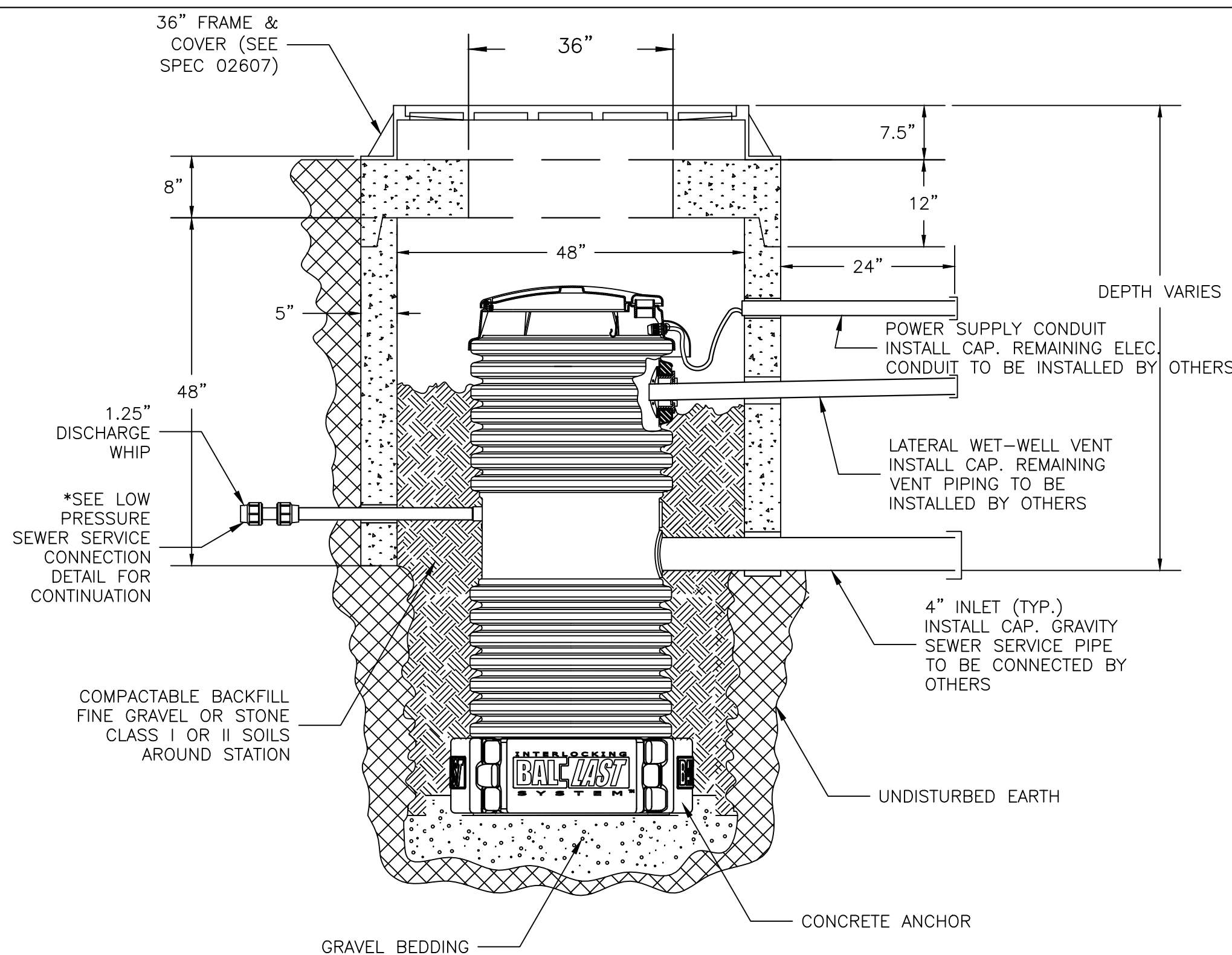

NOTES:

1. PUMP STATION TANK, STRUCTURE, CASTING, SERVICE PIPING, PIPE STUBS TO BE INSTALLED BY CONTRACTOR. PUMP CORES AND ALARM PANEL TO BE PURCHASED BY CONTRACTOR BUT INSTALLED BY OTHERS.
2. ALL EXISTING SHARED SEWER SERVICES ARE TO BE DUPLEX GRINDER PUMP STATIONS.

GRINDER PUMP STATION DETAIL

NOT TO SCALE

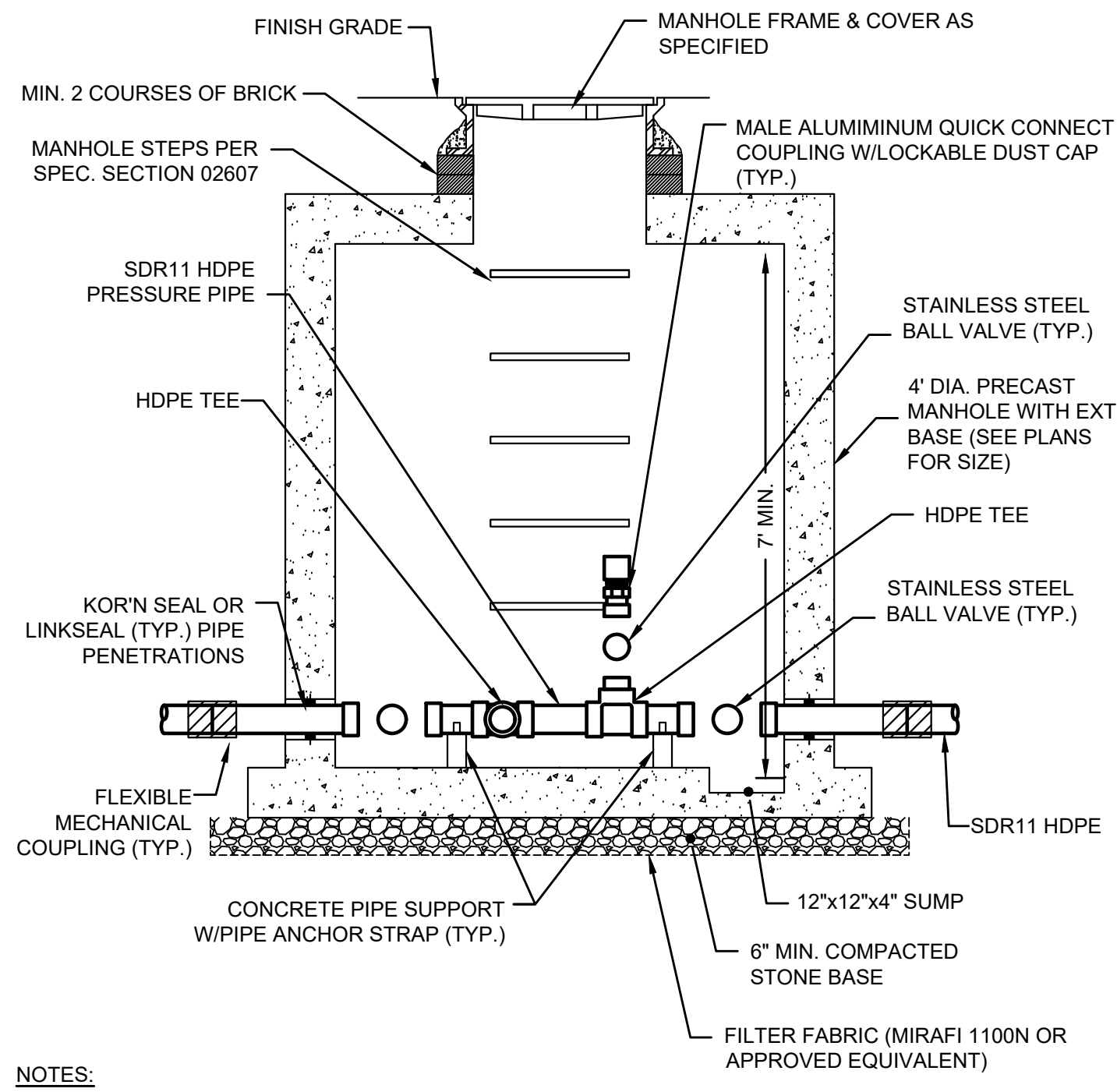

NOTES:

1. LOCATE FLUSHING QUICK CONNECT IN MANHOLE COVER OPENING.

LOW PRESSURE IN-LINE (3-WAY) CLEANOUT STRUCTURE SECTION VIEW

NOT TO SCALE

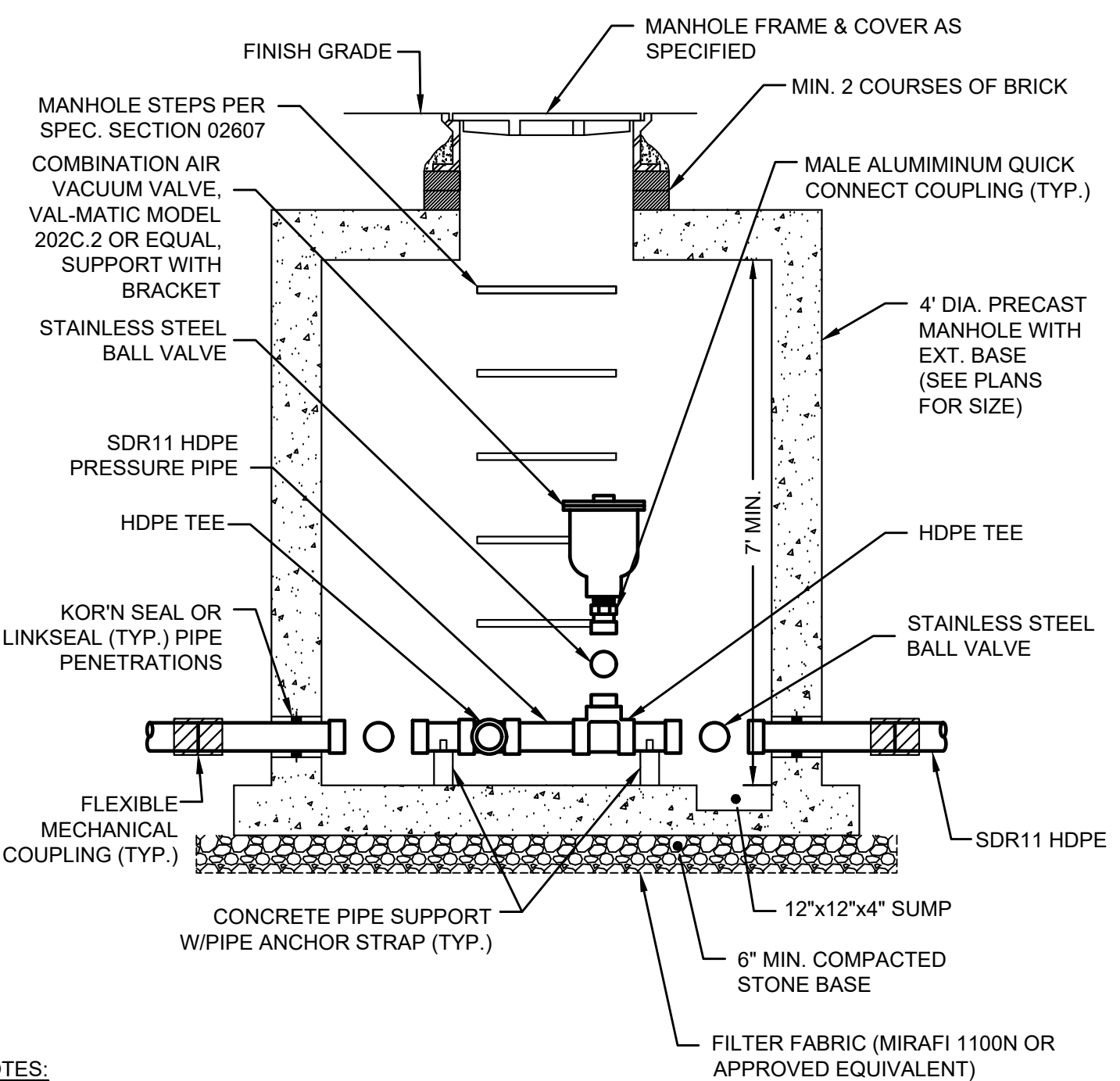

NOTES:

1. LOCATE COMBINATION AIR VALVE/FLUSHING QUICK CONNECT IN MANHOLE COVER OPENING.

LOW PRESSURE IN-LINE (3-WAY) CLEANOUT / COMBINATION AIR VALVE STRUCTURE SECTION VIEW

NOT TO SCALE

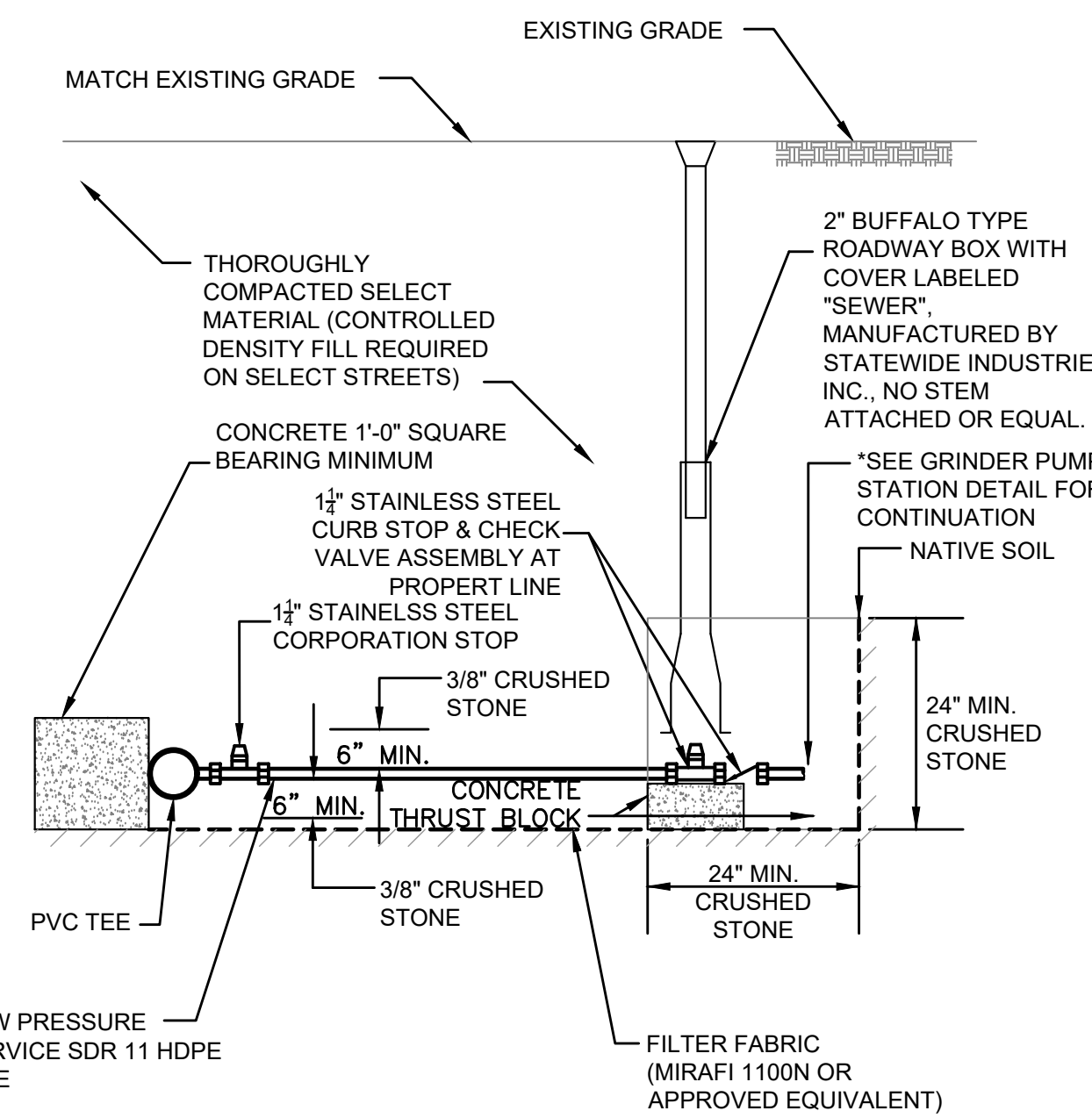

NOTES:

1. IF SERVICE PIPE LENGTH IS LESS THAN 5' LONG DO NOT INSTALL CORPORATION STOP

LOW PRESSURE SEWER SERVICE CONNECTION

NOT TO SCALE

| DIAMETER OF PIPE D | TRENCH WIDTH Ws OR Wu | |
|--------------------|-----------------------|---------|
| | UNSHEETED | SHEETED |
| 12" AND SMALLER | 3'-0" | 4'-2" |
| 15" | 3'-2" | 4'-4" |
| 18" | 3'-6" | 4'-8" |
| 21" | 3'-10" | 5'-0" |
| 24" | 4'-2" | 5'-4" |

TRENCH WIDTH TABLE

NOT TO SCALE

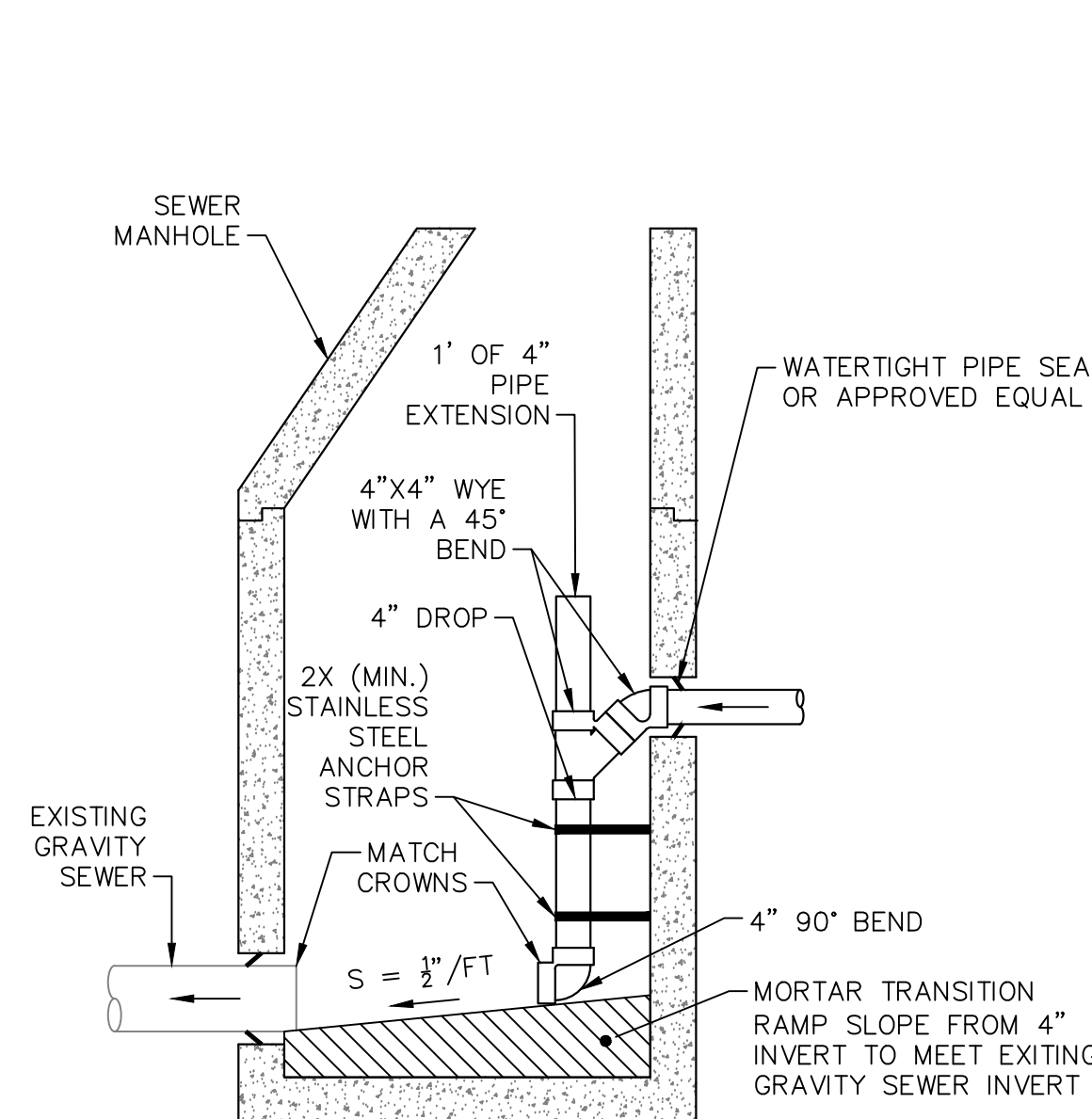

LOW PRESSURE SEWER DISCHARGE TO GRAVITY SEWER MANHOLE WITH INSIDE DROP

NOT TO SCALE

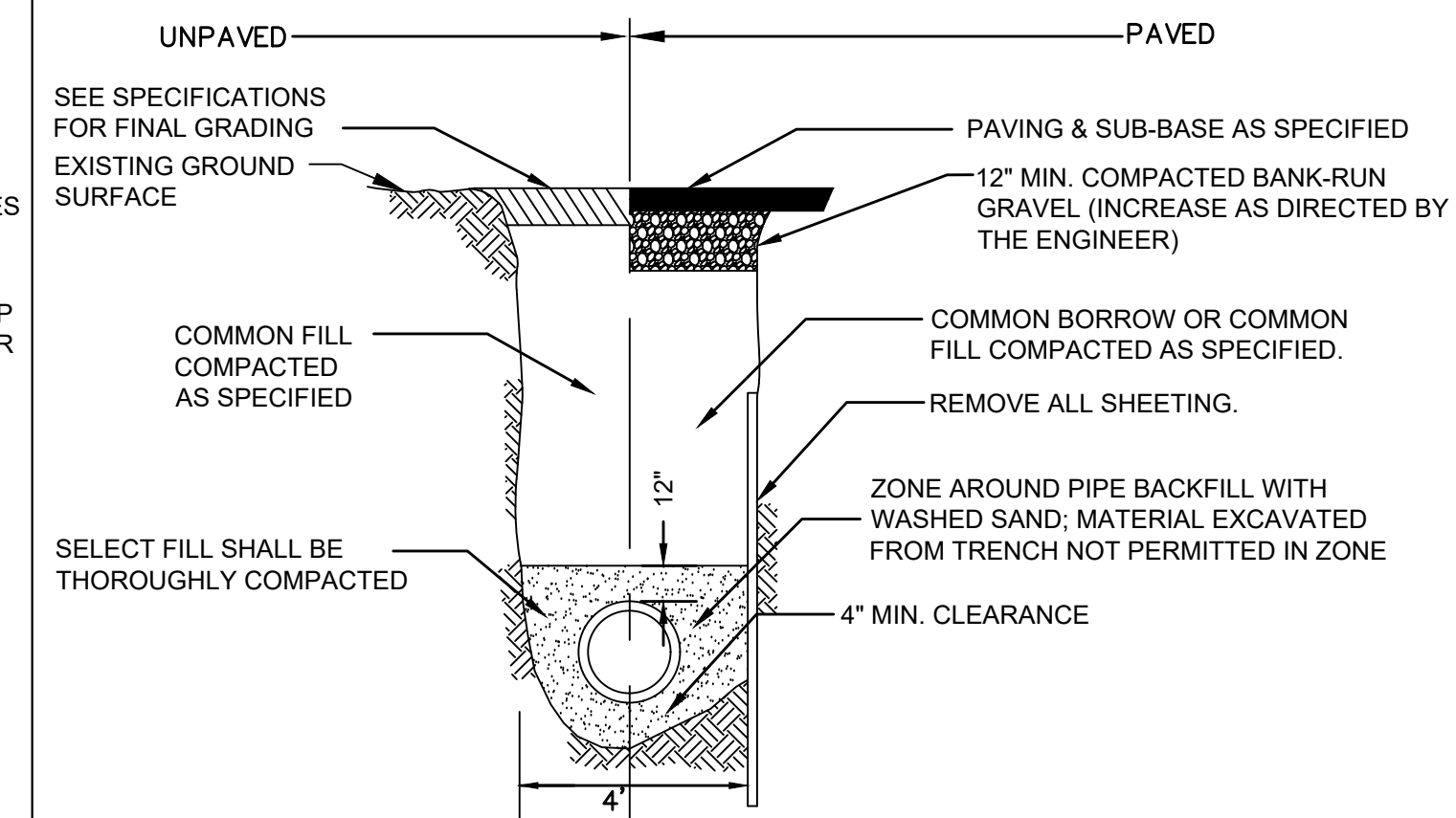

NOTES:

1. FOAM INSULATION TO BE USED IN TRENCH OVER BEDDED PIPE, IF LESS THAN 5' OF COVER TO PROTECT FROM FROST.

FORCE MAIN TRENCH DETAIL

NOT TO SCALE

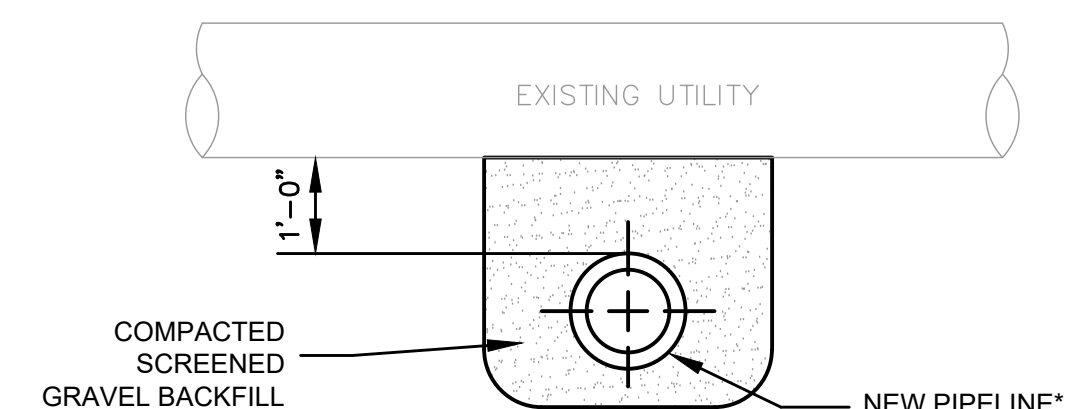

* ONE FULL LENGTH OF PIPE CENTERED UNDER EXISTING PIPE OTHER THAN SEWERS

NOTE: DETAIL APPLICABLE FOR PIPE SECTIONS EXPOSED DURING CONSTRUCTION

TYPICAL SECTION AT EXISTING UTILITIES

NOT TO SCALE

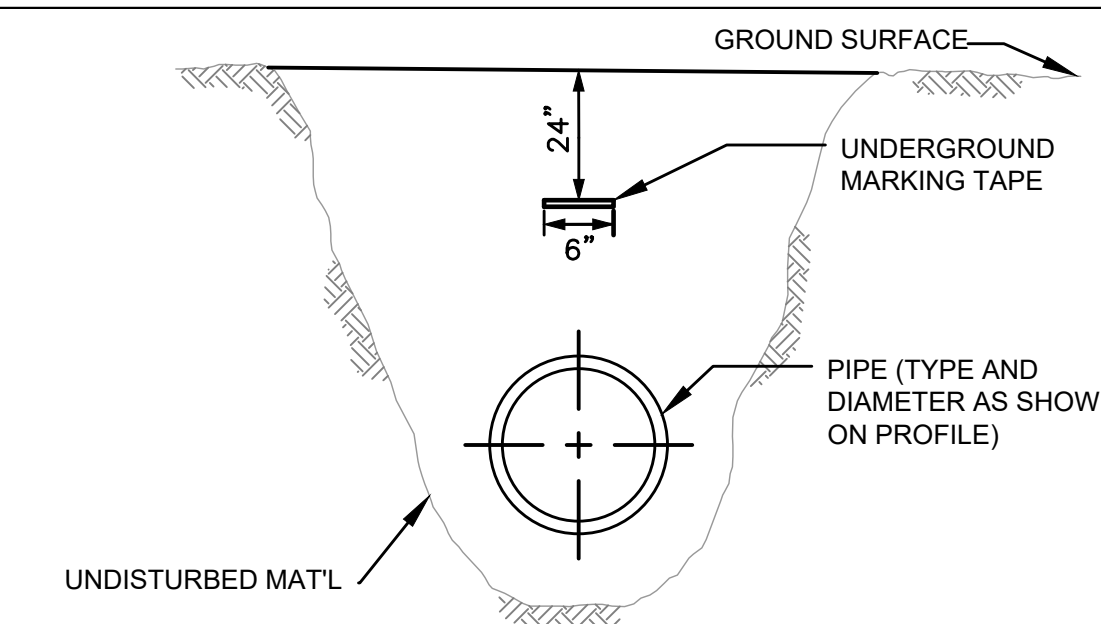

NOTES:

1. MARKING TAPE TO BE INSTALLED OVER ALL PIPELINES AND CONDUITS INSTALLED UNDER THIS CONTRACT.
2. MARKING TAPE FOR NON-FERROUS PIPE OR CONDUITS TO BE DETECTABLE, MAGNETIC TYPE.
3. MARKING TAPE FOR FERROUS PIPE OF CONDUITS TO BE NON-DETECTABLE, NON-MAGNETIC TYPE.
4. MARKING TAPE IS TO BE 6-INCHES WIDE AND INSTALLED DIRECTLY ABOVE THE PIPE OR CONDUIT APPROXIMATELY 24-INCHES BELOW THE PROPOSED FINISHED GRADE.

UNDERGROUND UTILITY MARKING TAPE DETAIL

NOT TO SCALE

8/2/2022 4:51 PM J:\21.10188 TOWN OF WAREHAM WANKINDUACHAU TO CAD PLAN SET DETAILS.DWG

| NUMBER | DATE | MADE BY | CHECKED BY | REVISIONS |
|--------|------|---------|------------|-----------|
| | | | | |
| | | | | |
| | | | | |

| | |
|--------------|----|
| DRAWN BY: | CD |
| DESIGNED BY: | RG |
| CHECKED BY: | RD |

REGISTERED PROFESSIONAL

PREPARED BY

 www.BETA-inc.com

SUBCONSULTANT

SCALE
 NONE

TITLE
TOWN OF WAREHAM, MASSACHUSETTS
INSTALLATION OF LOW-PRESSURE SEWER FORCE MAIN
 CONSTRUCTION DETAILS 1

BETA JOB NO. 10188
 ISSUE DATE 8/3/2022
 SHEET NO. CD-1

UNLESS OTHERWISE NOTED OR CHANGED BY REPRODUCTION

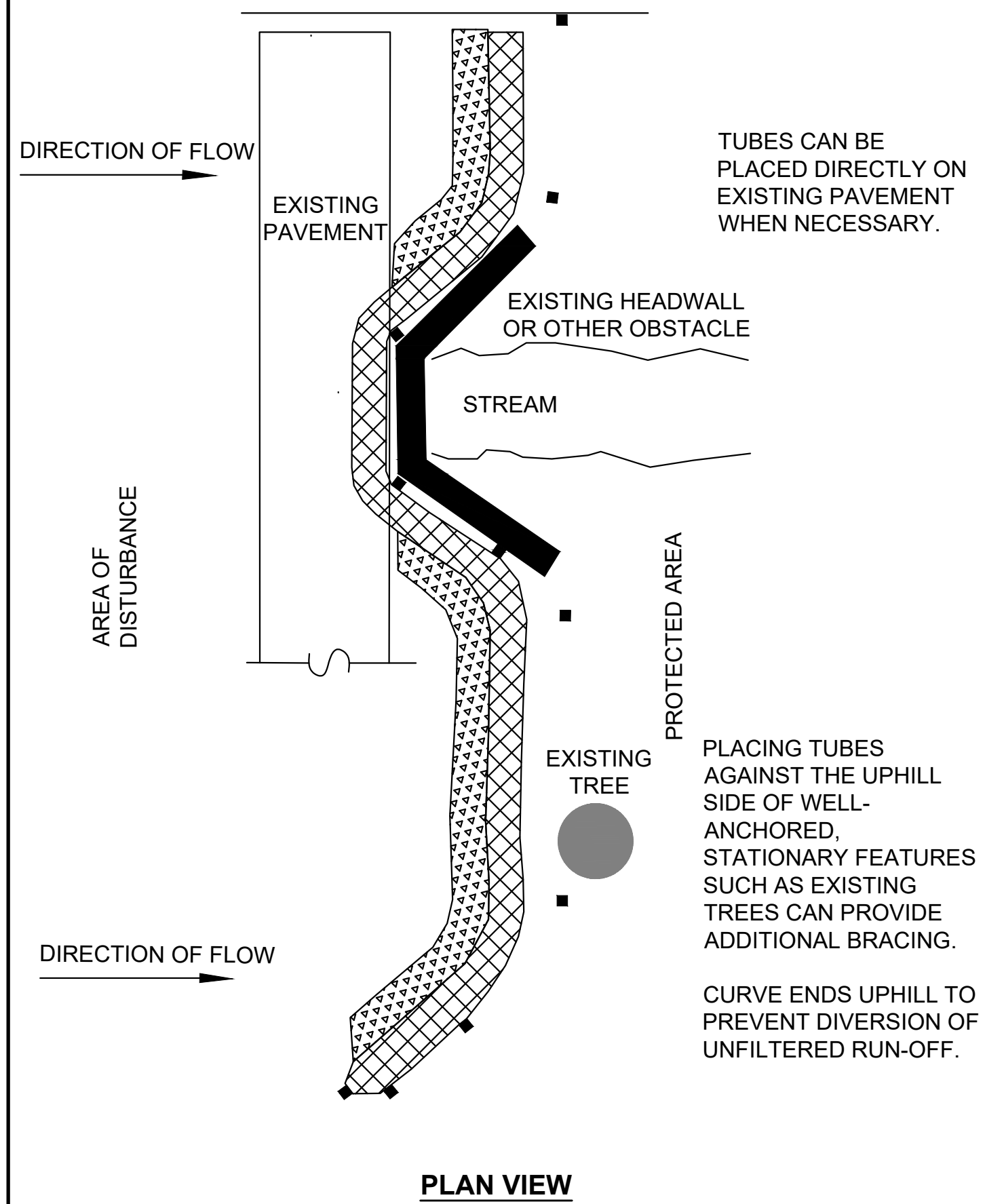

PLAN VIEW

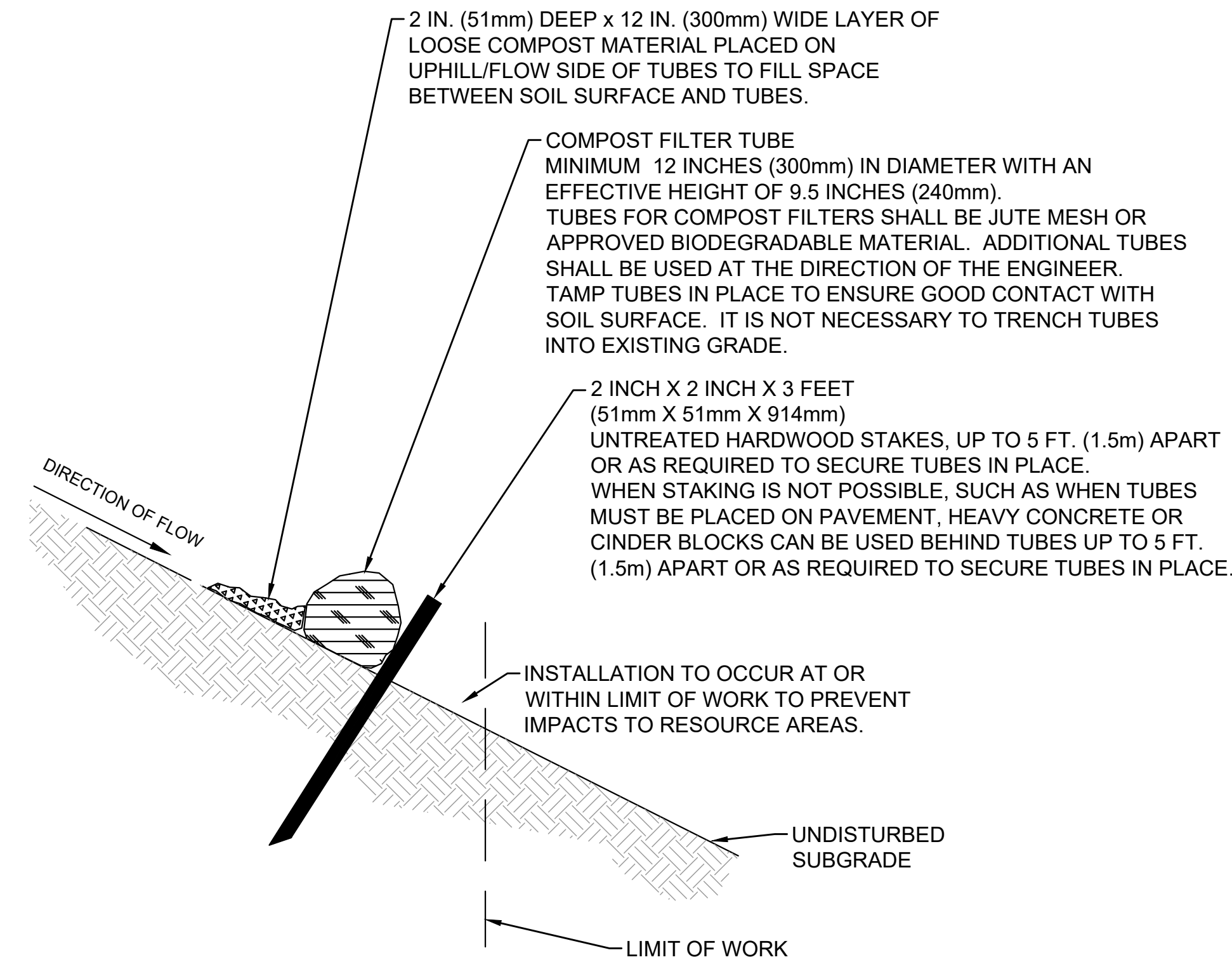

**COMPOST FILTER TUBE
NOT TO SCALE**

- GENERAL NOTES:**
1. PROVIDE A MINIMUM TUBE DIAMETER OF 12 INCHES (300mm) FOR SLOPES UP TO 50 FEET (15.24m) IN LENGTH WITH A SLOPE RATIO OF 3H:1V OR STEEPER. LONGER SLOPES OF 3H:1V MAY REQUIRE LARGER TUBE DIAMETER OR ADDITIONAL COURSING OF FILTER TUBES TO CREATE A FILTER BERM. REFER TO MANUFACTURER'S RECOMMENDATIONS FOR SITUATIONS WITH LONGER OR STEEPER SLOPES.
 2. INSTALL TUBES ALONG CONTOURS AND PERPENDICULAR TO SHEET OR CONCENTRATED FLOW.
 3. DO NOT INSTALL IN PERENNIAL, EPHEMERAL OR INTERMITTENT STREAMS.
 4. CONFIGURE TUBES AROUND EXISTING SITE FEATURES TO MINIMIZE SITE DISTURBANCE AND MAXIMIZE CAPTURE AREA OF STORMWATER RUN-OFF.

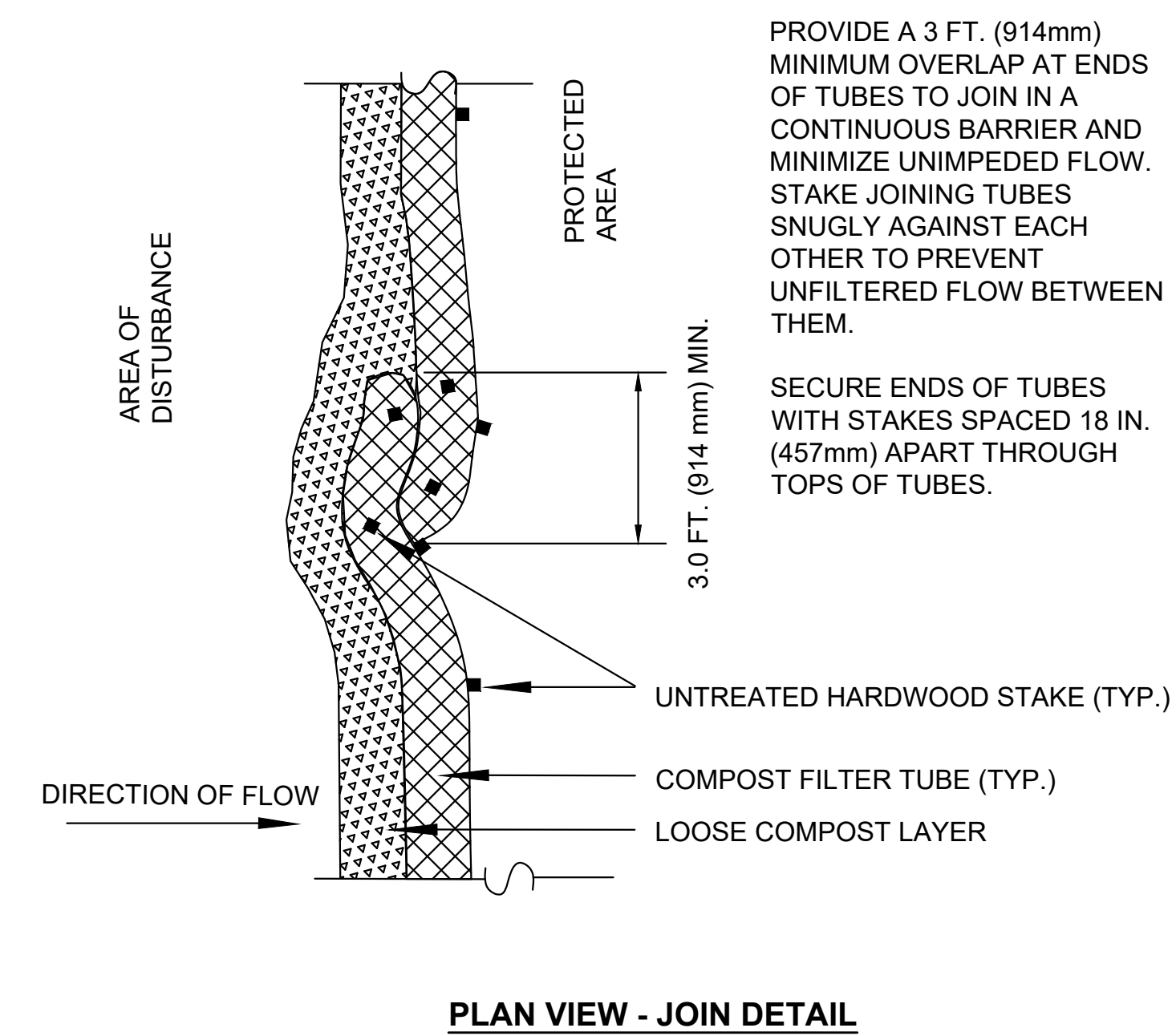

PLAN VIEW - JOIN DETAIL

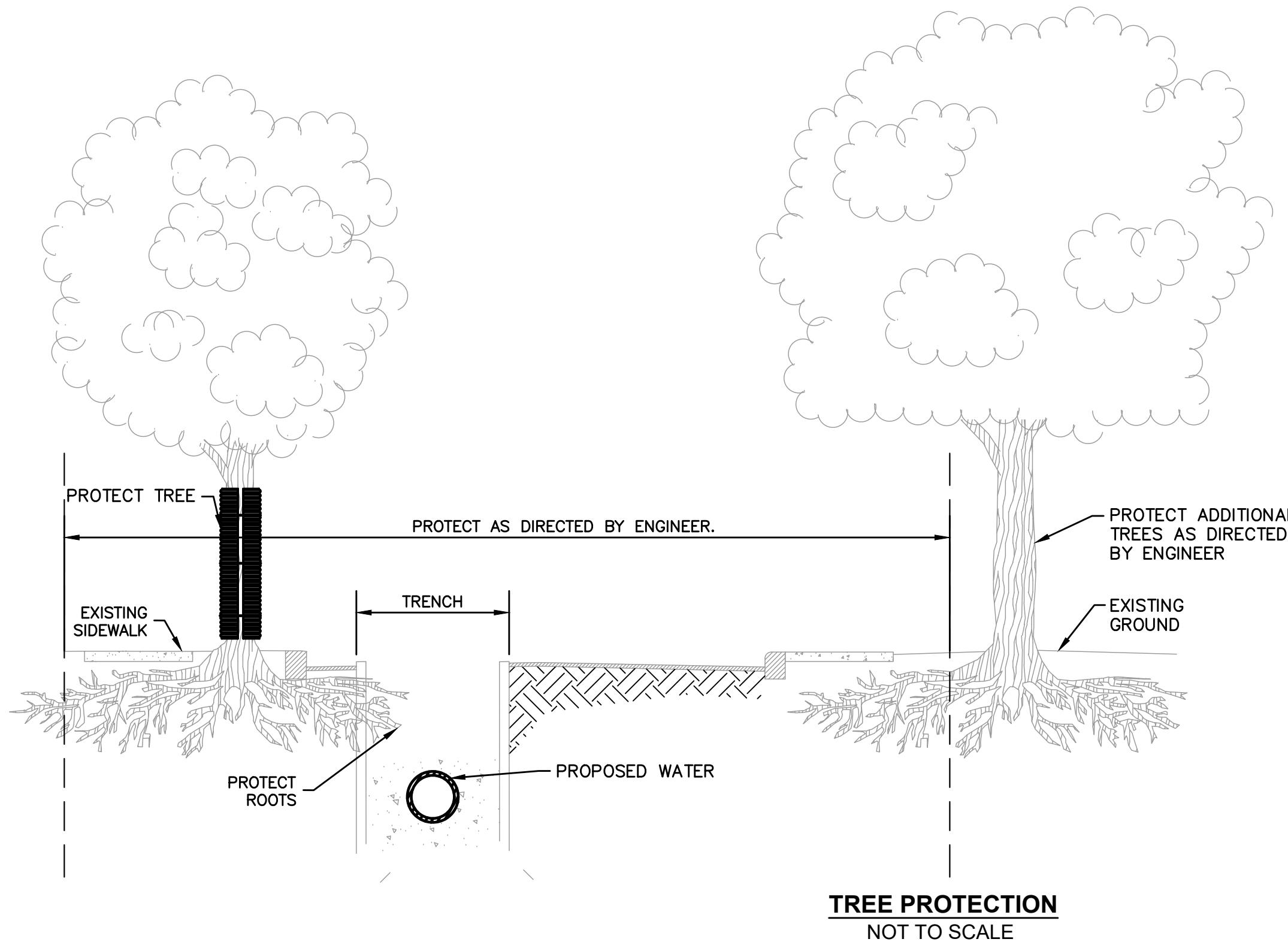

**TREE PROTECTION
NOT TO SCALE**

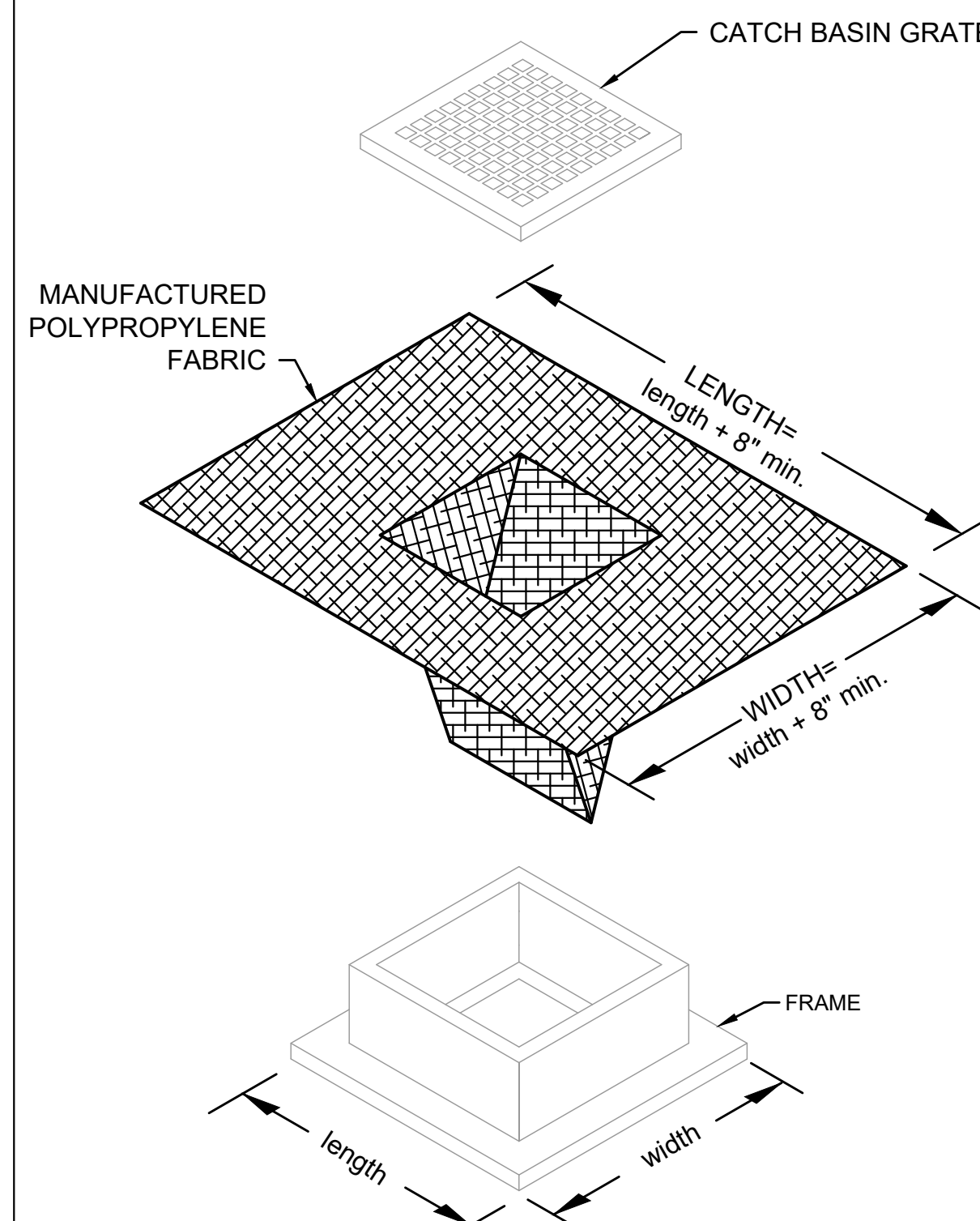

- NOTES**
1. LENGTH AND WIDTH OF POLYPROPYLENE FABRIC MUST EXCEED EXISTING CATCH BASIN FRAME DIMENSIONS BY A MINIMUM OF 8".
 2. REMOVE CATCH BASIN GRATE AND INSTALL POLYPROPYLENE FABRIC OVER CATCH BASIN FRAME. REPLACE CATCH BASIN GRATE TO SECURE POLYPROPYLENE FABRIC IN PLACE.

**TYPICAL CATCH BASIN EROSION CONTROL PROTECTION
NOT TO SCALE**

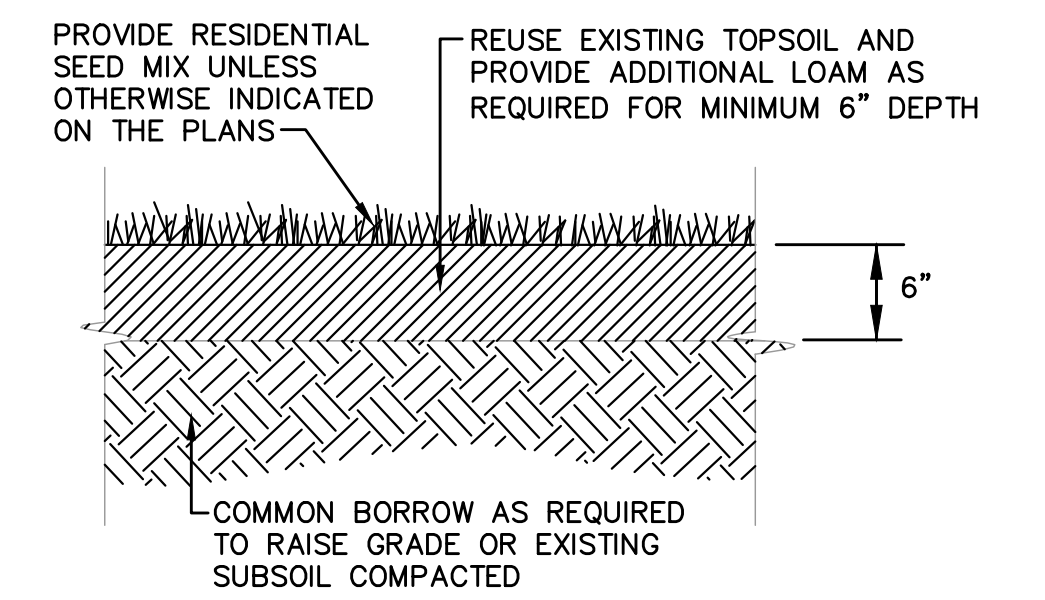

**LOAM AND SEED DETAIL
NOT TO SCALE**

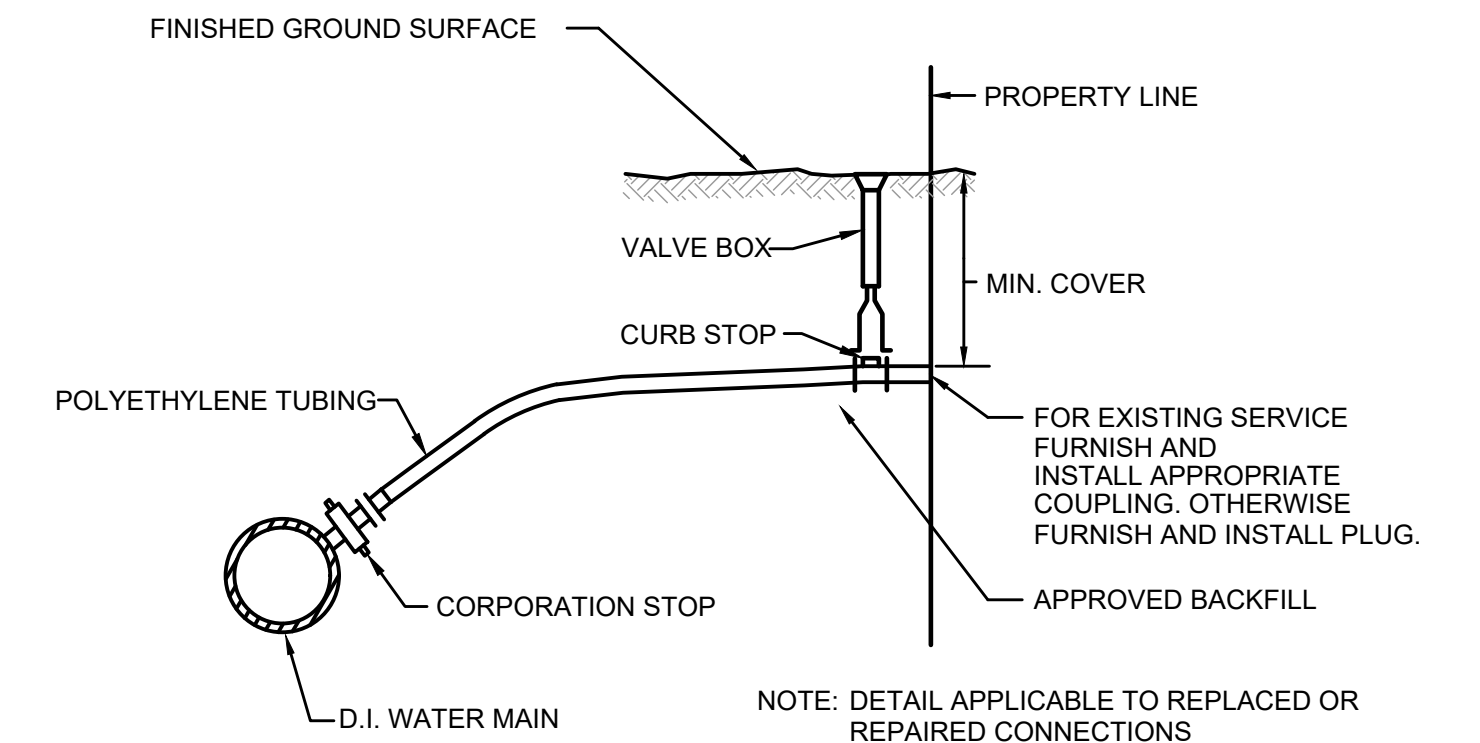

- NOTES**
1. SADDLES ARE REQUIRED WHEN TAPPING EXISTING CAST IRON PIPE

**TYPICAL COPPER WATER SERVICE CONNECTION (TYP.)
NOT TO SCALE**

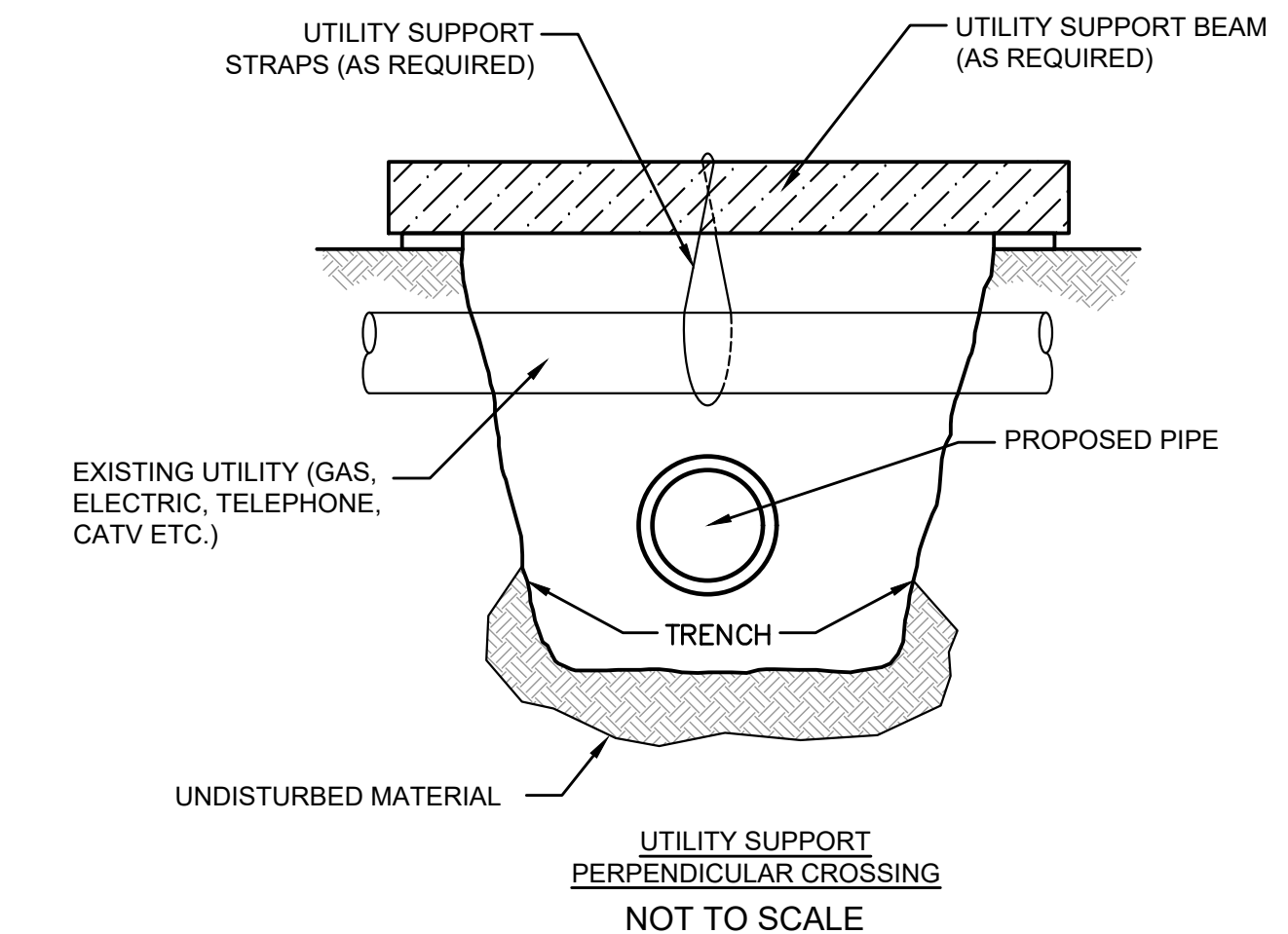

- NOTES:**
1. ALL UTILITIES SHALL BE SUPPORTED AS SHOWN WHEN EXPOSED AND THE POTENTIAL EXISTS FOR UNDERMINING BY THE CONSTRUCTION ACTIVITY. THE SUPPORT SYSTEM SHALL BE IN PLACE PRIOR TO UNDERMINING OF UTILITY. ALL SUPPORT SYSTEMS SHALL HAVE SUFFICIENT TENSION SO THAT NO DEFLECTION OF THE EXISTING UTILITY WILL OCCUR ONCE UNDERMINED. THE QUANTITY, PLACEMENT AND MATERIALS USED FOR THE SUPPORT SYSTEM SHALL BE SUFFICIENT IN STRENGTH SO THAT NO DEFLECTION OF THE EXISTING UTILITY WILL OCCUR.
 2. WHEN CONSTRUCTION ACTIVITY IS COMPLETED, THE TRENCH SHALL BE BACKFILLED WITH CRUSHED STONE AND/OR MATERIAL OTHERWISE REQUIRED BY THE AFFECTED UTILITY COMPANY AND COMPACTED AROUND THE EXISTING UTILITY PRIOR TO REMOVING THE SUPPORT MECHANISM.

**UTILITY SUPPORT
NOT TO SCALE**

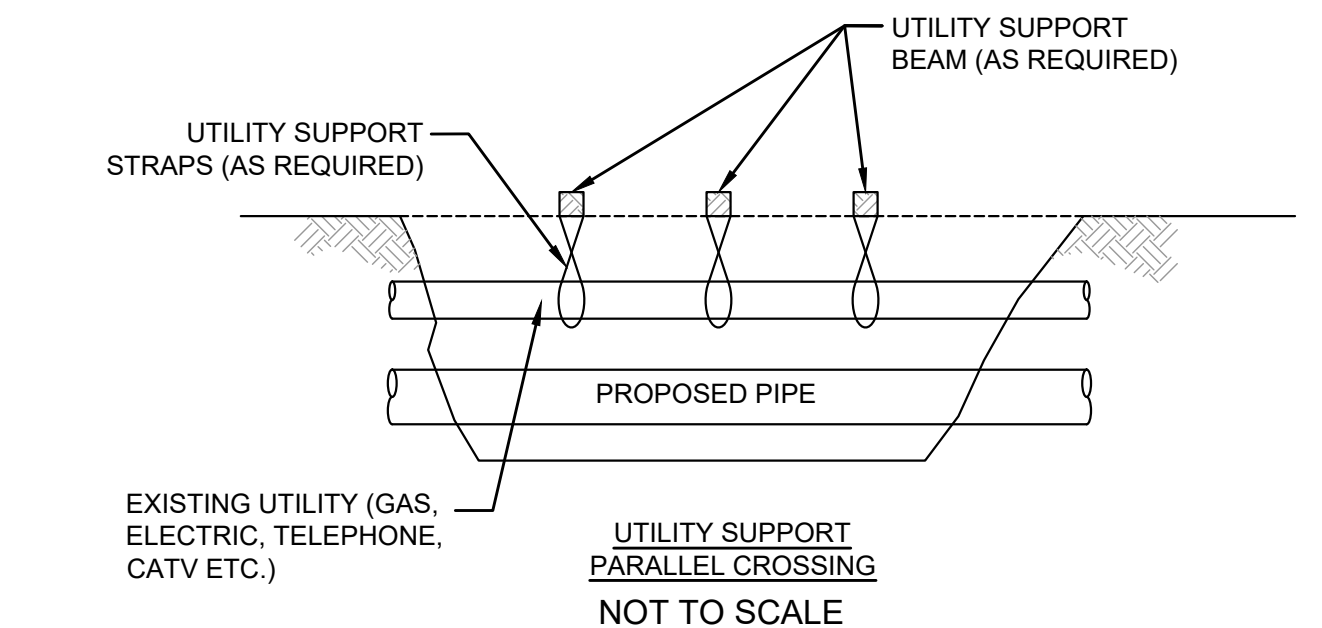

8/2/2022 6:13 PM J:\21.10188 TOWN OF WAREHAM\WAREHAM\JACHAU\TOWN PLAN SET\DETAILS.DWG

| NUMBER | DATE | MADE BY | CHECKED BY | REVISIONS |
|--------|------|---------|------------|-----------|
| | | | | |
| | | | | |
| | | | | |
| | | | | |

| | |
|--------------|----|
| DRAWN BY: | CD |
| DESIGNED BY: | RG |
| CHECKED BY: | RD |

REGISTERED PROFESSIONAL

ROBERT A. DRAKE
CIVIL
No. 41642
REGISTERED PROFESSIONAL ENGINEER
STATE OF MASSACHUSETTS

8/3/22

PREPARED BY

BETA
www.BETA-inc.com

| | |
|---------------|--|
| SUBCONSULTANT | |
|---------------|--|

| | |
|-------|------|
| SCALE | NONE |
|-------|------|

TITLE

**TOWN OF WAREHAM, MASSACHUSETTS
INSTALLATION OF LOW-PRESSURE SEWER FORCE MAIN
CONSTRUCTION DETAILS 2**

| | |
|--------------|----------|
| BETA JOB NO. | 10188 |
| ISSUE DATE | 8/3/2022 |
| SHEET NO. | CD-2 |

UNLESS OTHERWISE NOTED OR CHANGED BY REPRODUCTION

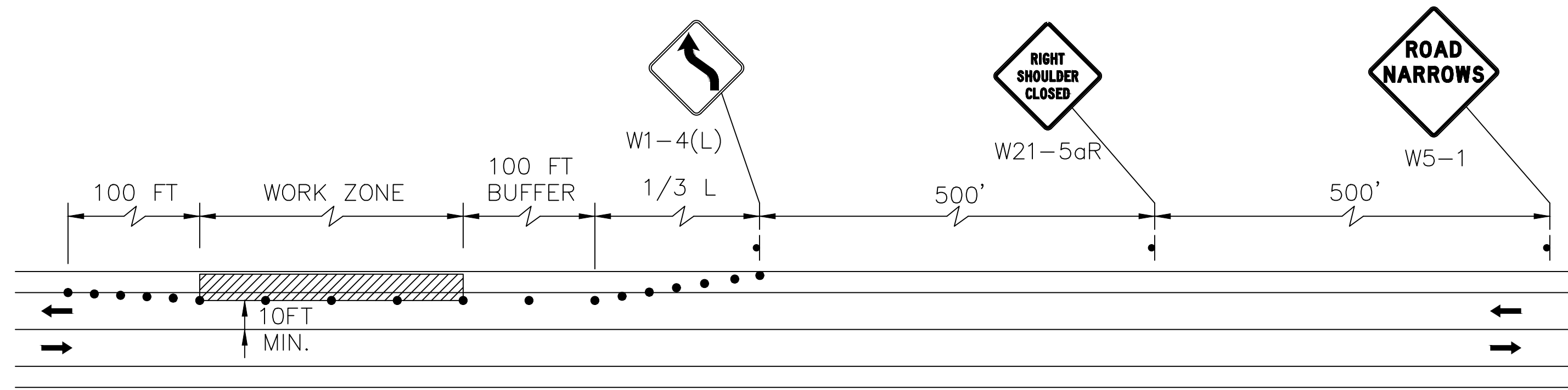

**PARKING LANE/
TWO-LANE ROAD
SHOULDER CLOSED
(TYPICAL)**

NOT TO SCALE

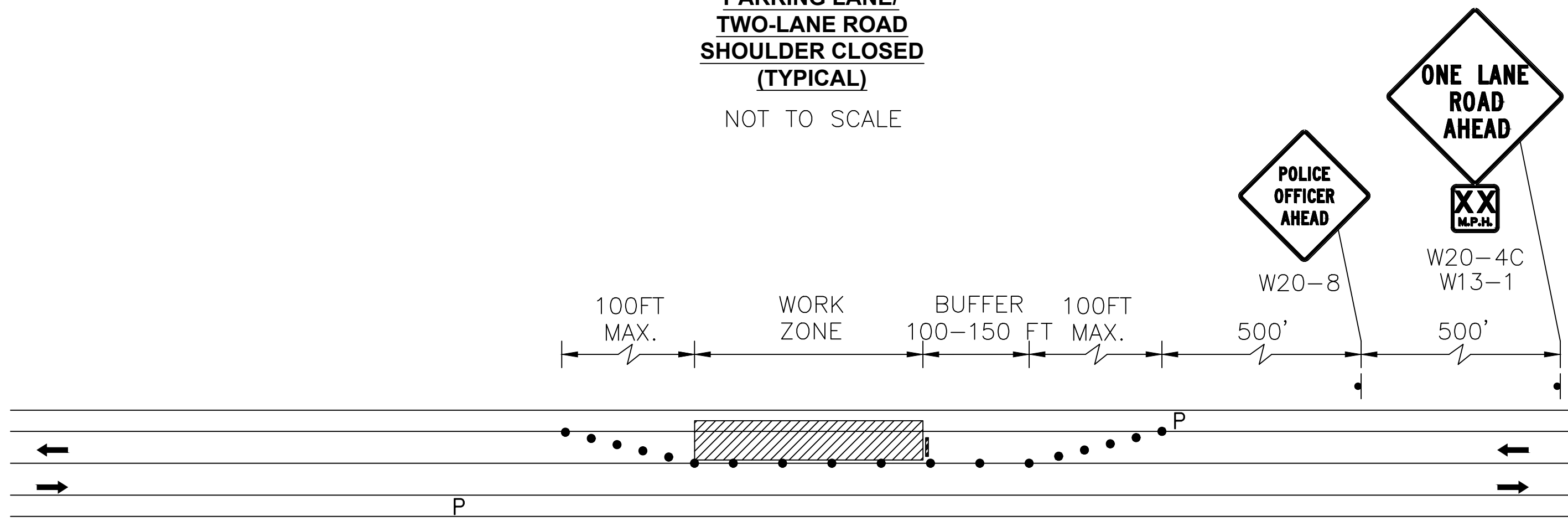

**TWO-LANE ROAD
ONE LANE ALTERNATING TRAFFIC
WITH POLICE DETAIL
(TYPICAL)**

NOT TO SCALE

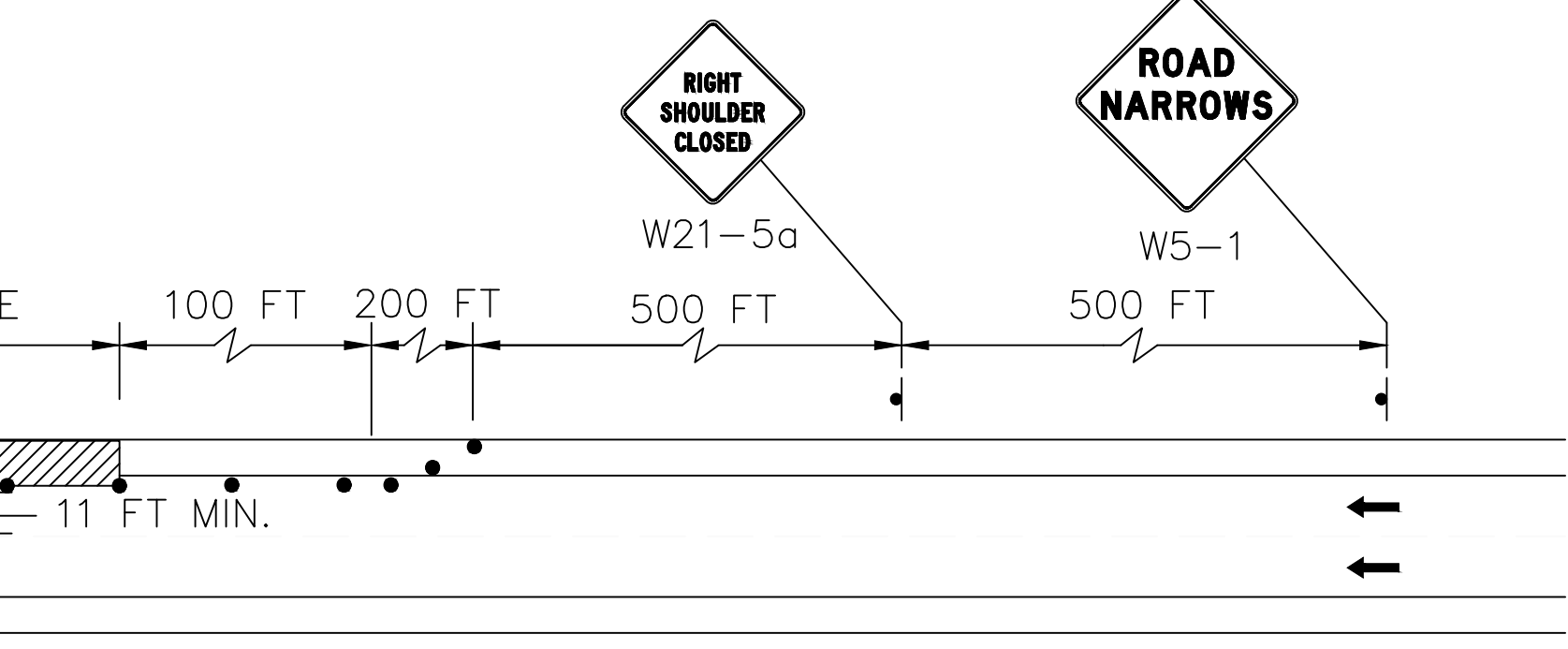
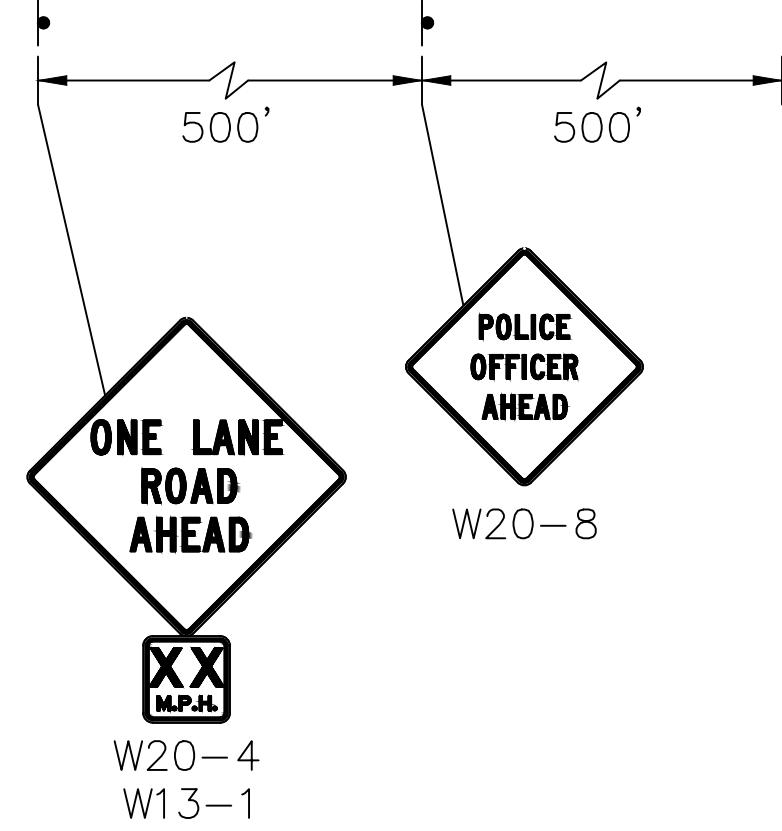

**SHOULDER CLOSED
PARKING LANE**

NOT TO SCALE

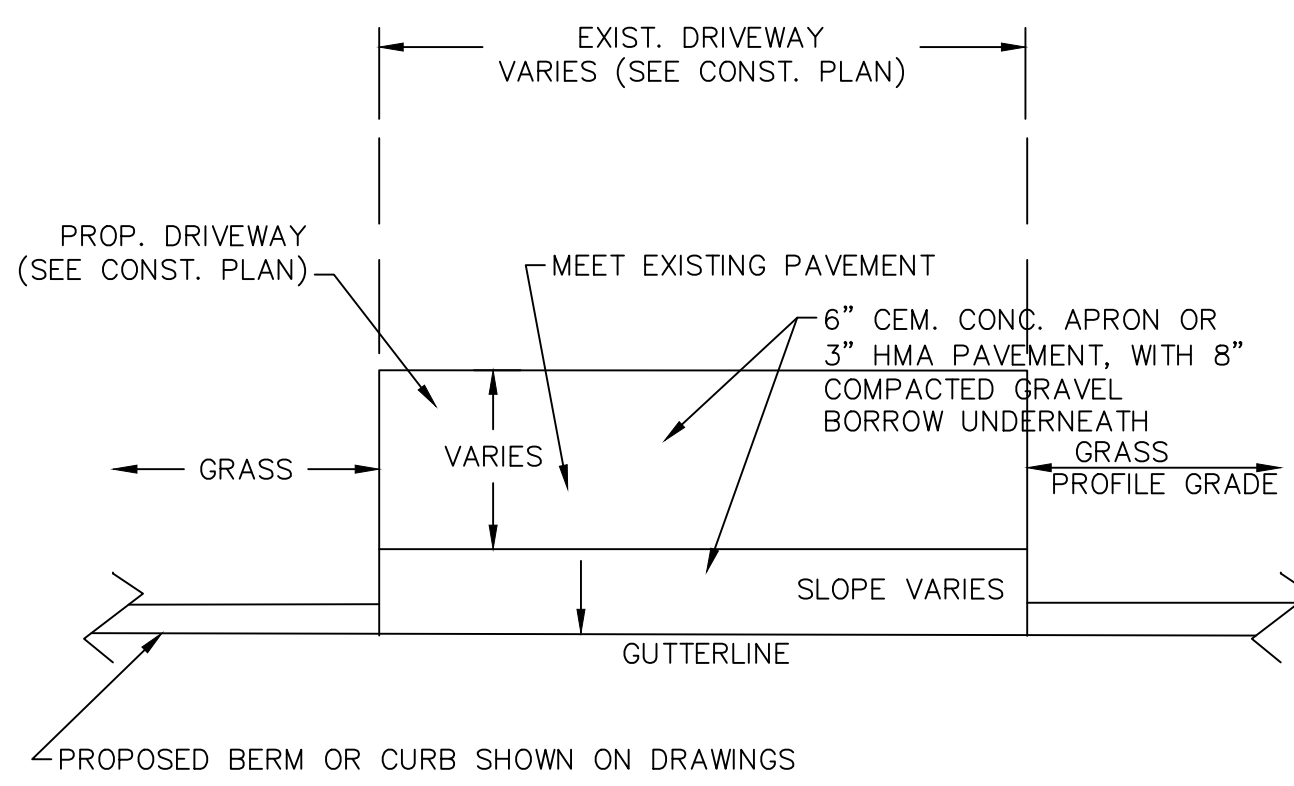

NOTES:
1. FOR CONCRETE DRIVEWAY APRONS USE 6" x 6" - W4 x W4 WELDED WIRE MESH INSTALLED 3" BELOW THE SURFACE. TERMINATE WIRE MESH 2" FROM THE EDGE OF THE CONCRETE

**DETAIL FOR DRIVEWAY APRON
WITHOUT SIDEWALK**

NOT TO SCALE

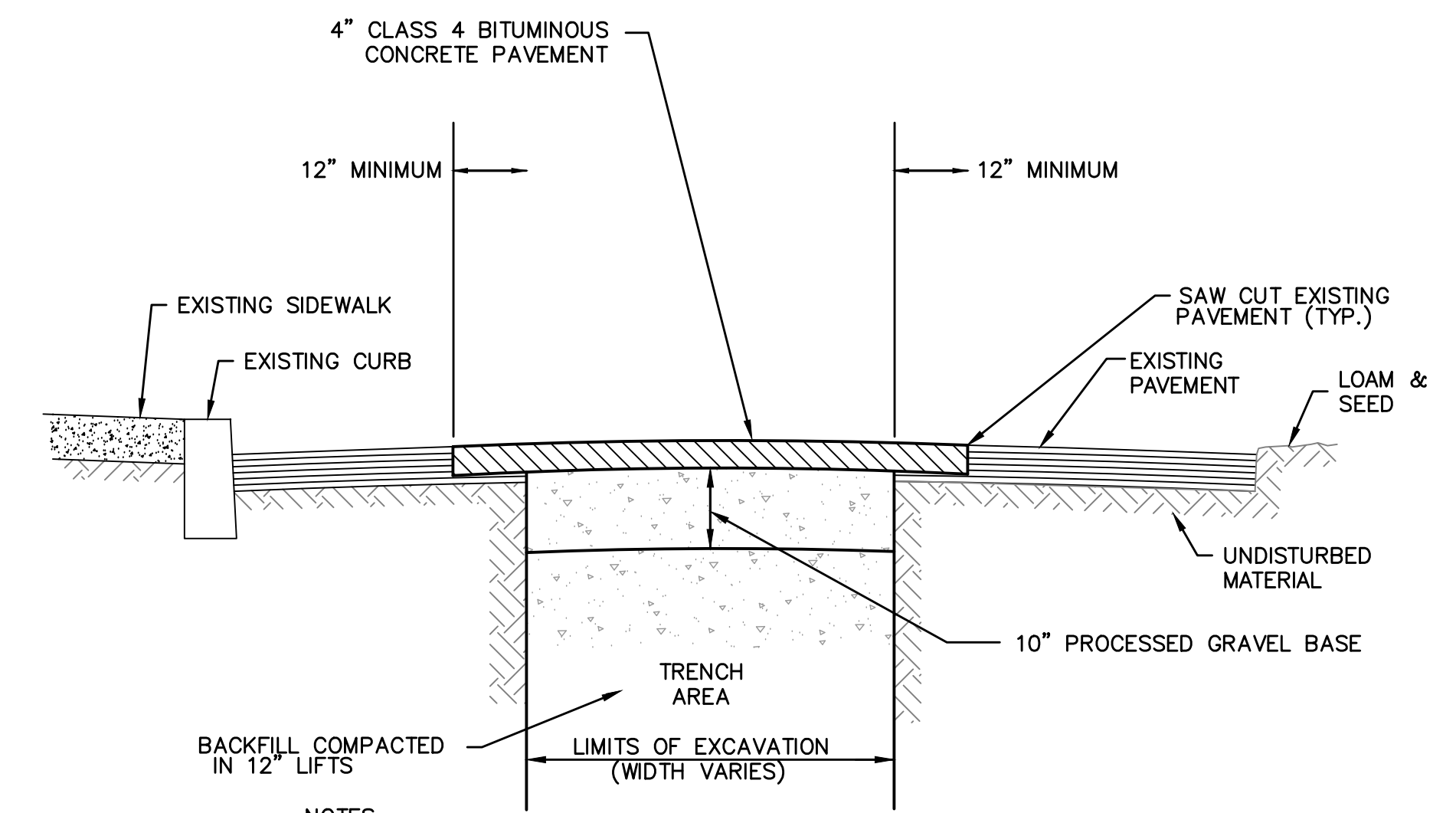

NOTES:
1. CONTRACTOR TO VARY PAVEMENT THICKNESS TO MAINTAIN A MINIMUM CROSS SECTIONAL SLOPE EQUALING 0.02 FT/FT OR %.

**4" TEMPORARY TRENCH PAVEMENT
RESTORATION FOR TOWN ROADS**

NOT TO SCALE

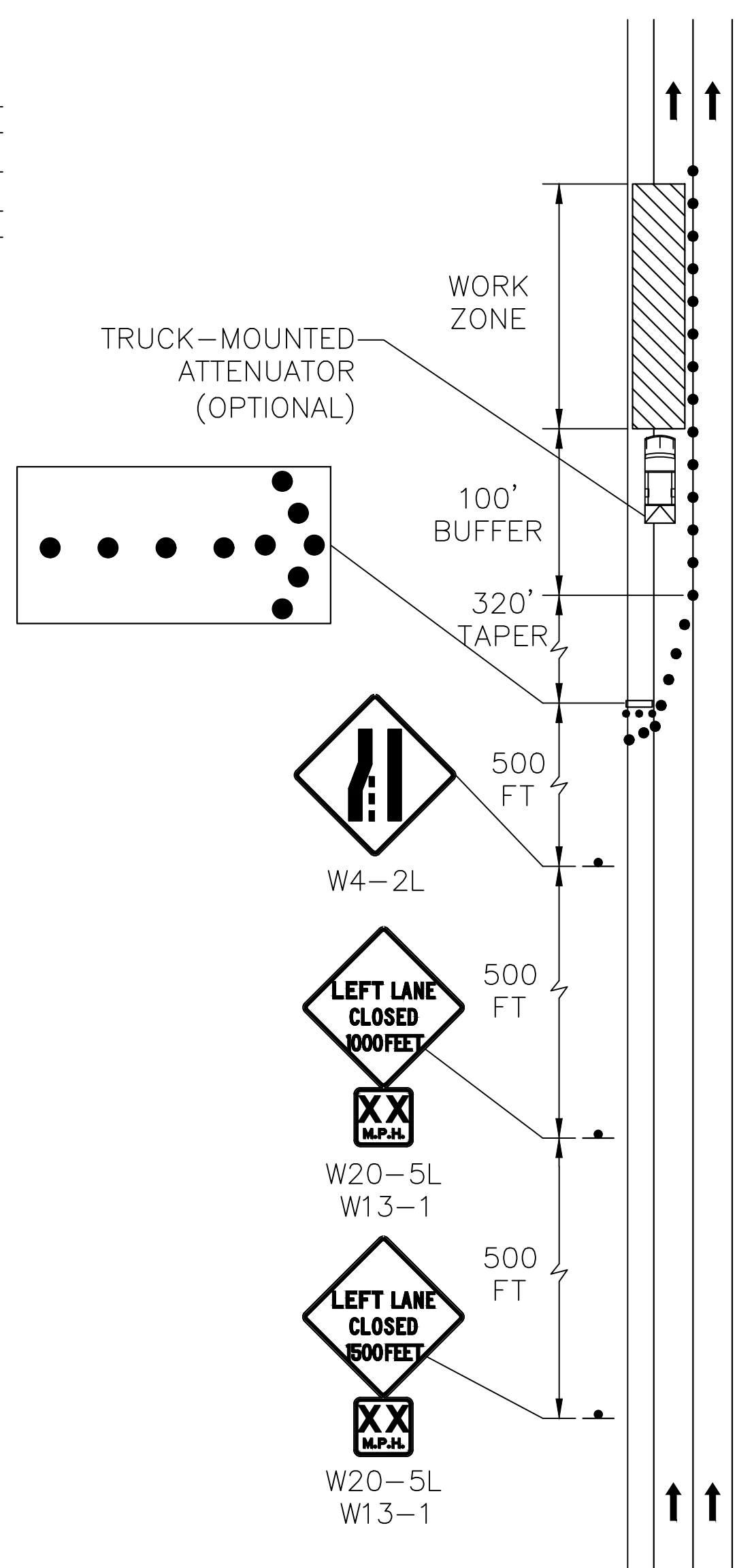

LEFT LANE CLOSURE (TYPICAL)

NOT TO SCALE

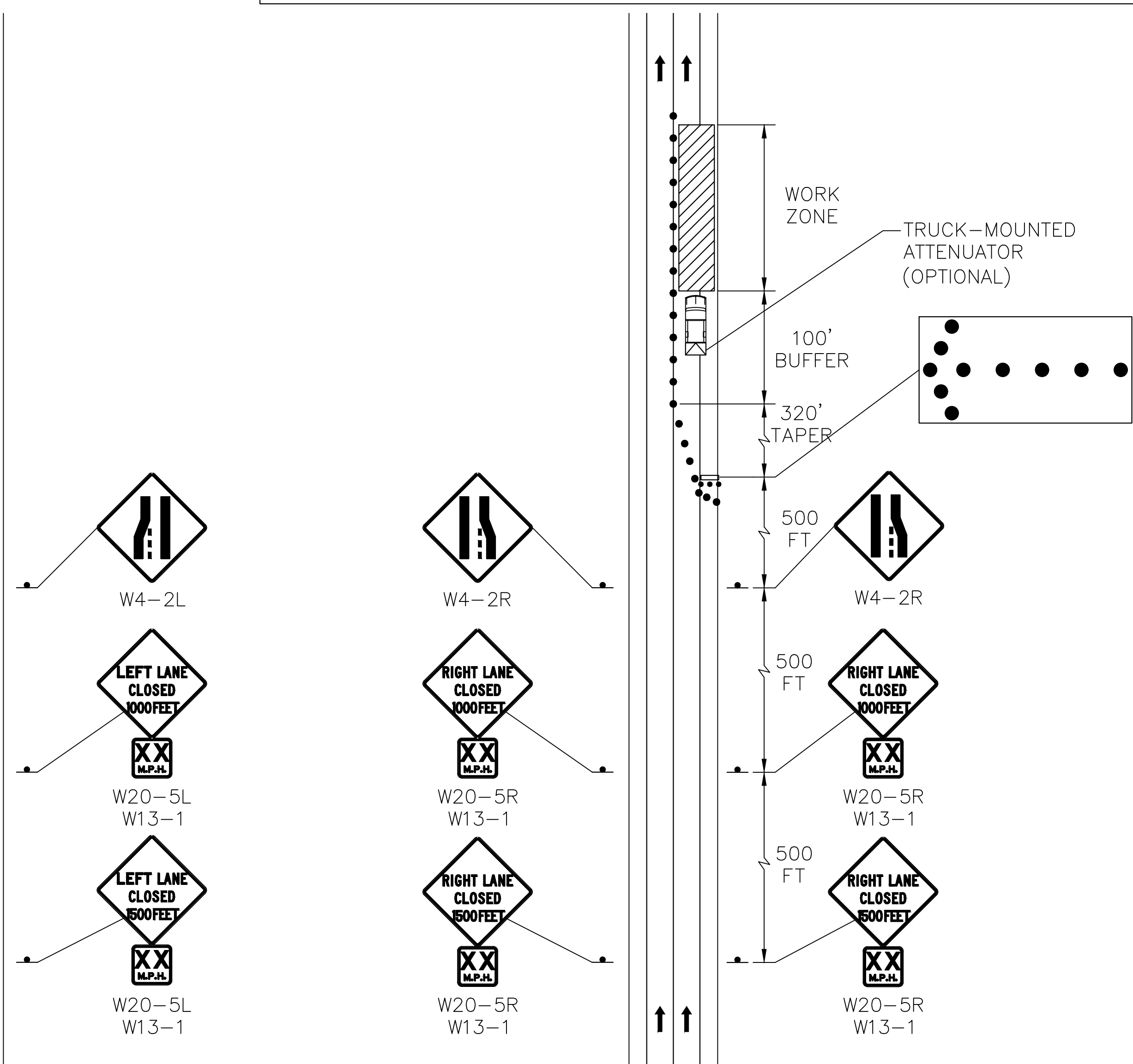

RIGHT LANE CLOSURE (TYPICAL)

NOT TO SCALE

8/2/2022 4:51 PM J:\2110188 TOWN OF WAREHAM WANKINDUACHAU TO CAD PLAN SET\DETAILS.DWG

| NUMBER | DATE | MADE BY | CHECKED BY | REVISIONS |
|--------|------|---------|------------|-----------|
| | | | | |
| | | | | |
| | | | | |
| | | | | |

DRAWN BY:
CD

DESIGNED BY:
RG

CHECKED BY:
RD

REGISTERED PROFESSIONAL
ROBERT A. DRAKE
CIVIL
No. 41642

PREPARED BY
BETA
www.BETA-inc.com

SUBCONSULTANT

SCALE
NONE

TITLE
**TOWN OF WAREHAM, MASSACHUSETTS
INSTALLATION OF LOW-PRESSURE SEWER FORCE MAIN
CONSTRUCTION DETAILS 3**

BETA JOB NO. 10188

ISSUE DATE 8/3/2022

SHEET NO. CD-3