

WAIVERS REQUESTED:

REQUESTED WAIVERS FROM THE TOWN OF WAREHAM RULES AND REGULATIONS GOVERNING THE SUBDIVISION OF LAND ARE AS FOLLOWS:

SECTION VI — REQUIRED IMPROVEMENTS FOR AN APPROVED SUBDIVISION:

- SEC. VI.A REQUIRES CATCH BASINS BOTH SIDES OF STREET EVERY 400' NONE ARE PROVIDED
- SEC. VI.C.5 REQUIRES 3" WIDE SHOULDERS ON EACH SIDE OF ROADWAY AND 3" IN HEIGHT ABOVE THE GUTTER LINE SHOULDERS ARE 3" WIDE AND SLOPE AWAY FROM GUTTER LINE
- SEC. VI.G REQUIRES 5' WIDE SIDEWALK ON AT LEAST ONE SIDE OF THE STREET NONE ARE PROVIDED
- SEC. VI.H REQUIRES PRECAST CONCRETE OR GRANITE CURB ON EACH SIDE OF THE STREET NONE ARE PROVIDED
- SEC. VI.K REQUIRES INSTALLATION OF FIRE ALARM CIRCUIT AND 1 FIRE ALARM FOR EACH 500' OF STREET NONE ARE PROVIDED

FOR A COMPLETE DESCRIPTION OF THE REQUESTED WAIVERS REFER TO A LETTER FROM THIS OFFICE TO THE TOWN OF WAREHAM PLANNING BOARD DATED DECEMBER 7, 2021.

"MARITIME HAVEN"
DEFINITIVE SUBDIVISION PLAN
ROBINWOOD ROAD
WAREHAM, MASSACHUSETTS

OWNER: RESI, LLC
2 CHARLES STREET
PROVIDENCE, RI 02904

APPLICANT: RESI, LLC
2 CHARLES STREET
PROVIDENCE, RI 02904



— U.S.G.S. LOCUS PLAN —
SCALE: 1"=1000'

LOT DATA:

ASSESSORS MAP 4 / LOTS A, B & C
ADDRESS: 36, 42 & 48 ROBINWOOD ROAD
OWNER: RESI, LLC
2 CHARLES STREET
PROVIDENCE, RI 02904

ZONING DATA:

ZONE: RESIDENCE 43 (R43)
MINIMUM LOT AREA: 43,000 S.F.
(MIN. 80% CONTIGUOUS UPLAND)
MINIMUM FRONTAGE: 180'
MINIMUM FRONT SETBACK: 40'
MINIMUM SIDE SETBACK: 20'
MINIMUM REAR SETBACK: 20'
MAXIMUM BUILDING HEIGHT: 35'

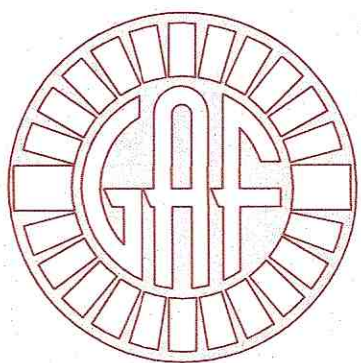

G.A.F. ENGINEERING, INC.
PROFESSIONAL ENGINEERS & LAND SURVEYORS
266 MAIN STREET, WAREHAM, MA 02571
TEL: (508) 295-6600 FAX: (508) 295-6634
E-MAIL: info@gafenginc.com

AUGUST 25, 2021



— AERIAL OVERVIEW —
SCALE: 1"=400'

PLAN INDEX:

SHEET NO.	DESCRIPTION:
1	COVER SHEET
2	GENERAL NOTES & LEGEND
3	EX. CONDITIONS & DEMOLITION PLAN
4	LOTING SHEET
5	UTILITIES PLAN
6	ROADWAY PLAN & PROFILE
7	EROSION CONTROL PLAN
8	DETAIL SHEET 1
9	DETAIL SHEET 2

FLOOD ZONE DATA:

FLOOD ZONE DATA COMES FROM FEMA
FLOOD MAP COMMUNITY PANEL NUMBER
25023C0582K, DATED FEBRUARY 5, 2014.
NOTE LOCUS IS ALSO SUBJECT TO LIMIT OF
MODERATE WAVE ACTION (LIMWA).

DATE: AUGUST 25, 2021	DATE: 2/22/22	DATE: 1/18/22	DATE: 1/4/22	DATE: 12/2/21	DATE: REV.	DATE: BY	DATE: APP'D	DATE: DESCRIPTION
DRAWN BY: JMP	DRAWN BY: JMP	DRAWN BY: JMP	DRAWN BY: JMP	DRAWN BY: JMP	DRAWN BY: JMP	DRAWN BY: JMP	DRAWN BY: JMP	DRAWN BY: JMP
CHECKED BY: WFM	CHECKED BY: WFM	CHECKED BY: WFM	CHECKED BY: WFM	CHECKED BY: WFM	CHECKED BY: WFM	CHECKED BY: WFM	CHECKED BY: WFM	CHECKED BY: WFM
JOB NO.: 20-9600	JOB NO.: 20-9600	JOB NO.: 20-9600	JOB NO.: 20-9600	JOB NO.: 20-9600	JOB NO.: 20-9600	JOB NO.: 20-9600	JOB NO.: 20-9600	JOB NO.: 20-9600
SCALE: AS NOTED	SCALE: AS NOTED	SCALE: AS NOTED	SCALE: AS NOTED	SCALE: AS NOTED	SCALE: AS NOTED	SCALE: AS NOTED	SCALE: AS NOTED	SCALE: AS NOTED
APPROVED BY: [Signature]	APPROVED BY: [Signature]	APPROVED BY: [Signature]	APPROVED BY: [Signature]	APPROVED BY: [Signature]	APPROVED BY: [Signature]	APPROVED BY: [Signature]	APPROVED BY: [Signature]	APPROVED BY: [Signature]
G.A.F. ENGINEERING, INC. PROFESSIONAL ENGINEERS & LAND SURVEYORS 266 MAIN STREET - WAREHAM, MA 02571 TEL: (508) 295-6600 FAX: (508) 295-6634 E-MAIL: info@gafenginc.com	G.A.F. ENGINEERING, INC. PROFESSIONAL ENGINEERS & LAND SURVEYORS 266 MAIN STREET - WAREHAM, MA 02571 TEL: (508) 295-6600 FAX: (508) 295-6634 E-MAIL: info@gafenginc.com	G.A.F. ENGINEERING, INC. PROFESSIONAL ENGINEERS & LAND SURVEYORS 266 MAIN STREET - WAREHAM, MA 02571 TEL: (508) 295-6600 FAX: (508) 295-6634 E-MAIL: info@gafenginc.com	G.A.F. ENGINEERING, INC. PROFESSIONAL ENGINEERS & LAND SURVEYORS 266 MAIN STREET - WAREHAM, MA 02571 TEL: (508) 295-6600 FAX: (508) 295-6634 E-MAIL: info@gafenginc.com	G.A.F. ENGINEERING, INC. PROFESSIONAL ENGINEERS & LAND SURVEYORS 266 MAIN STREET - WAREHAM, MA 02571 TEL: (508) 295-6600 FAX: (508) 295-6634 E-MAIL: info@gafenginc.com	G.A.F. ENGINEERING, INC. PROFESSIONAL ENGINEERS & LAND SURVEYORS 266 MAIN STREET - WAREHAM, MA 02571 TEL: (508) 295-6600 FAX: (508) 295-6634 E-MAIL: info@gafenginc.com	G.A.F. ENGINEERING, INC. PROFESSIONAL ENGINEERS & LAND SURVEYORS 266 MAIN STREET - WAREHAM, MA 02571 TEL: (508) 295-6600 FAX: (508) 295-6634 E-MAIL: info@gafenginc.com	G.A.F. ENGINEERING, INC. PROFESSIONAL ENGINEERS & LAND SURVEYORS 266 MAIN STREET - WAREHAM, MA 02571 TEL: (508) 295-6600 FAX: (508) 295-6634 E-MAIL: info@gafenginc.com	G.A.F. ENGINEERING, INC. PROFESSIONAL ENGINEERS & LAND SURVEYORS 266 MAIN STREET - WAREHAM, MA 02571 TEL: (508) 295-6600 FAX: (508) 295-6634 E-MAIL: info@gafenginc.com
"MARITIME HAVEN" DEFINITIVE SUBDIVISION PLAN COVER SHEET 36, 42, 48 ROBINWOOD ROAD WAREHAM, MA PREPARED FOR: RESI, LLC	"MARITIME HAVEN" DEFINITIVE SUBDIVISION PLAN COVER SHEET 36, 42, 48 ROBINWOOD ROAD WAREHAM, MA PREPARED FOR: RESI, LLC	"MARITIME HAVEN" DEFINITIVE SUBDIVISION PLAN COVER SHEET 36, 42, 48 ROBINWOOD ROAD WAREHAM, MA PREPARED FOR: RESI, LLC	"MARITIME HAVEN" DEFINITIVE SUBDIVISION PLAN COVER SHEET 36, 42, 48 ROBINWOOD ROAD WAREHAM, MA PREPARED FOR: RESI, LLC	"MARITIME HAVEN" DEFINITIVE SUBDIVISION PLAN COVER SHEET 36, 42, 48 ROBINWOOD ROAD WAREHAM, MA PREPARED FOR: RESI, LLC	"MARITIME HAVEN" DEFINITIVE SUBDIVISION PLAN COVER SHEET 36, 42, 48 ROBINWOOD ROAD WAREHAM, MA PREPARED FOR: RESI, LLC	"MARITIME HAVEN" DEFINITIVE SUBDIVISION PLAN COVER SHEET 36, 42, 48 ROBINWOOD ROAD WAREHAM, MA PREPARED FOR: RESI, LLC	"MARITIME HAVEN" DEFINITIVE SUBDIVISION PLAN COVER SHEET 36, 42, 48 ROBINWOOD ROAD WAREHAM, MA PREPARED FOR: RESI, LLC	"MARITIME HAVEN" DEFINITIVE SUBDIVISION PLAN COVER SHEET 36, 42, 48 ROBINWOOD ROAD WAREHAM, MA PREPARED FOR: RESI, LLC
JOB NO.: 20-9600	JOB NO.: 20-9600	JOB NO.: 20-9600	JOB NO.: 20-9600	JOB NO.: 20-9600	JOB NO.: 20-9600	JOB NO.: 20-9600	JOB NO.: 20-9600	JOB NO.: 20-9600
DWG. 1 OF 9	DWG. 1 OF 9	DWG. 1 OF 9	DWG. 1 OF 9	DWG. 1 OF 9	DWG. 1 OF 9	DWG. 1 OF 9	DWG. 1 OF 9	DWG. 1 OF 9

PERMIT SET
(NOT FOR CONSTRUCTION)

GENERAL NOTES:

1. ALL UNDERGROUND UTILITIES SHOWN OR NOT SHOWN WERE COMPILED ACCORDING TO AVAILABLE RECORD PLANS AND IN PART FROM FIELD SURVEY AND ARE APPROXIMATE ONLY. ACTUAL LOCATIONS MUST BE DETERMINED IN THE FIELD, BEFORE EXCAVATING, BLASTING, INSTALLING, BACKFILLING, GRADING, PAVEMENT RESTORATION, OR REPAIRING, ALL UTILITY COMPANIES, PUBLIC AND PRIVATE, MUST BE CONTACTED INCLUDING THOSE IN CONTROL OF UTILITIES NOT SHOWN ON THIS PLAN. SEE MGL CHAPTER 370, ACTS OF 1963. CONTRACTORS MUST CALL DIG-SAFE AT (1-888-DIG-SAFE OR 811) G.A.F. ENGINEERING, INC. ASSUMES NO RESPONSIBILITY FOR DAMAGES INCURRED AS A RESULT OF UTILITIES OMITTED OR INACCURATELY SHOWN.
2. EXISTING CONDITIONS INFORMATION IS BASED ON ACTUAL FIELD SURVEY, PRIVATE UTILITY PLANS, AND OTHER AVAILABLE SOURCES. ACTUAL FIELD SURVEY WAS PERFORMED BY G.A.F. ENGINEERING, INC. ON VARIOUS DATES AND MOST RECENTLY IN MARCH OF 2021.
3. THE CONTRACTOR SHALL COORDINATE AND OBTAIN ALL REQUIRED PERMITS, GIVE ALL NOTICES, COMPLY WITH ALL LAWS AND REGULATIONS, AND PAY ALL FEES ASSOCIATED WITH THE INSTALLATION OF THIS WORK.
4. THE CONTRACTOR SHALL FIELD VERIFY, PRIOR TO CONSTRUCTION ALL EXISTING UNDERGROUND UTILITY LOCATIONS AND POINTS OF INTERCONNECTION.
5. THE CONTRACTOR SHALL PROVIDE ALL MATERIALS, LABOR, SUPERVISION, TOOLS, EQUIPMENT, FUEL, POWER, SANITARY FACILITIES AND INCIDENTALS NECESSARY FOR THE FURNISHING, PERFORMANCE, TESTING, START-UP AND COMPLETION OF THIS WORK.
6. THE CONTRACTOR SHALL NOTIFY THE ENGINEER AND OWNER OF ANY CONFLICTS DISCOVERED IN THE FIELD.
7. ANY CHANGES TO THESE PLANS THAT ARE MADE IN THE FIELD DURING CONSTRUCTION SHALL BE RECORDED BY THE CONTRACTOR ON RECORD DOCUMENTS AND REPORTED TO THE OWNER AND ENGINEER.
8. THE CONTRACTOR IS RESPONSIBLE FOR OBTAINING AN EXCAVATION AND TRENCH PERMIT PURSUANT TO 520 CMR 14.00 AS APPLICABLE PRIOR TO THE START OF CONSTRUCTION.

CONSTRUCTION NOTES:

1. IN GENERAL, THE PLANS ARE DIAGRAMMATIC AND ARE NOT INTENDED TO SHOW EVERY FITTING, CHANGE IN DIRECTION OR DETAIL OF CONSTRUCTION.
2. THE LOCATION OF UTILITIES WERE OBTAINED FROM VARIOUS SOURCES OF INFORMATION. THE EXACT LOCATION AND COMPLETENESS IS NOT GUARANTEED. THE CONTRACTOR MUST NOTIFY DIG SAFE PRIOR TO THE START OF CONSTRUCTION (1-888-DIG-SAFE OR 811). G.A.F. ENGINEERING, INC. ASSUMES NO RESPONSIBILITY FOR DAMAGES INCURRED AS A RESULT OF UTILITIES OMITTED OR INACCURATELY SHOWN.
3. THE CONTRACTOR SHALL TAKE ALL NECESSARY PRECAUTIONS FOR THE SAFETY OF PERSONNEL AND PROTECTION OF PROPERTY AT THE SITE OR ADJACENT THERETO INCLUDING TREES, SHRUBS, LAWNS, PAVEMENTS, ROADWAYS, STRUCTURES AND UNDERGROUND UTILITIES NOT DESIGNED FOR REMOVAL, RELOCATION, OR REPLACEMENT.
4. THE CONTRACTOR SHALL BE SOLELY RESPONSIBLE FOR THE MEANS, METHODS, TECHNIQUES, SEQUENCES, AND PROCEDURES OF CONSTRUCTION REQUIRED FOR THE INSTALLATION OF THIS WORK.
5. ALL MATERIALS SHALL BE NEW AND FREE FROM DEFECTS AND OF GOOD QUALITY.
6. THE CONTRACTOR SHALL KEEP THE PREMISES FREE FROM THE ACCUMULATION OF WASTE MATERIAL AND OTHER DEBRIS RESULTING FROM THIS WORK.
7. ALL PAVEMENT MARKINGS DISTURBED BY CONSTRUCTION SHALL BE RESTORED AS PART OF THIS WORK.
8. THE CONTRACTOR SHALL INSTITUTE ALL SAFETY MEASURES NECESSARY TO PROTECT THE PUBLIC SAFETY. THIS SHALL INCLUDE, BUT NOT LIMITED TO, BARRICADES, SIGNS, LIGHTING, FENCES, POLICE DETAILS, AND ANY OTHER MEANS AS DIRECTED. NO TRENCHES ARE TO REMAIN OPEN OVERNIGHT.
9. ELEVATIONS ARE IN FEET AND TENTHS AND ARE BASED ON THE DATUM OF NAVD--88.
10. SIDE SLOPE GRADING SHALL BE AS NOTED ON THE SITE PLANS.
11. ALL SIDE SLOPES SHALL BE DRESSED WITH 4 INCHES OF TOPSOIL. WHERE SIDE SLOPES EXCEED 3:1, PROVIDE AN EROSION CONTROL BLANKET OVER THE PLANTED SEED BED. SEE PLAN FOR LOCATIONS.
12. PERMANENT SEEDING (BEFORE SEPTEMBER 15) LIME TO PH OF 6.5 ACCORDING TO SOIL TEST OR APPLY AT THE RATE OF 100 TO 150 LBS. PER 1,000 SQUARE FEET. APPLY 10-20-20 FERTILIZER AT 1,000 LBS. PER ACRE. INCORPORATE LIME AND FERTILIZER IN 2 TO 4 INCHES OF SOIL. SEED 100 LBS. PER ACRE OF THE FOLLOWING SEED MIX.
- | PURE PERCENT | SEED |
|--------------|---------------------|
| 30-35% | CREeping RED FESCUE |
| 30-35% | PERENNIAL RYEGRASS |
| 20-25% | KENTUCKY BLUEGRASS |
| 10-15% | ANNUAL RYEGRASS |
- HYDRO SEEDING IS AN ALTERNATIVE FOR THIS APPLICATION. A MIXTURE OF SEED WATER AND MULCH IS SPRAYED ON THE SEED BED COMBINING THREE (3) SEPARATE ACTIONS INTO ONE (1) OPERATION
13. ALL SEWER AND PLUMBING WORK SHALL CONFORM WITH 248 CMR 10.00 UNIFORM STATE PLUMBING CODE AND THE TOWN OF WAREHAM SEWER DEPARTMENTS SPECIFICATIONS.
14. ALL METHODS AND MATERIALS SHALL CONFORM WITH MassDOT STANDARDS AND SPECIFICATIONS, AND THE REQUIREMENTS OF THE TOWN OF WAREHAM MUNICIPAL MAINTENANCE DEPARTMENT.
15. ALL UTILITY INSTALLATIONS SHALL BE IN CONFORMANCE WITH ALL APPLICABLE TOWN, STATE AND FEDERAL REQUIREMENTS & REGULATIONS.
16. DEWATERING IF REQUIRED SHALL BE DIRECTED TO A 5' MIN. DIAMETER RING OF HAYBALES OR A DIRTBAG. CONTRACTOR SHALL SIZE, PROVIDE AND MAINTAIN DEWATERING EQUIPMENT FOR THE CONTROL, COLLECTION AND DISPOSAL OF GROUND AND SURFACE WATER WHERE NECESSARY TO COMPLETE THE WORK.

EROSION CONTROL NOTES:

1. THE SITE CONTRACTOR IS RESPONSIBLE FOR ESTABLISHING AND MAINTAINING SUITABLE EROSION AND SEDIMENTATION CONTROL DEVICES ON SITE DURING CONSTRUCTION AS REQUIRED TO PREVENT SILT FROM LEAVING THE SITE. SILT WILL NOT BE ALLOWED BEYOND CONSTRUCTION LIMITS. ADDITIONAL PROTECTION: ON-SITE PROTECTION MUST BE PROVIDED THAT WILL NOT PERMIT SILT TO LEAVE THE PROJECT CONFINES DUE TO UNFORESEEN CONDITIONS OR ACCIDENTS.
2. EROSION CONTROL MEASURES SHALL BE MAINTAINED AT ALL TIMES. IF FULL IMPLEMENTATION OF THE APPROVED PLANS DOES NOT PROVIDE SUFFICIENT EROSION AND SEDIMENT CONTROL, ADDITIONAL CONTROL MEASURES SHALL BE IMPLEMENTED. CONTRACTOR IS RESPONSIBLE FOR REPAIRING OR REPLACING EROSION CONTROL DEVICES WHICH BECOME INEFFECTIVE.
3. CONTRACTOR SHALL OBTAIN ALL NECESSARY PERMITS FOR ALL GRADING AND OTHER LAND DISTURBING ACTIVITIES PRIOR TO CONSTRUCTION.
4. THE CONTRACTOR IS RESPONSIBLE FOR THE CLEANUP AND REMOVAL OF ANY BUILDUP OF SEDIMENT WHICH ESCAPES FROM THE SITE.
5. CONTRACTOR IS RESPONSIBLE FOR CLEANING SILT AND DEBRIS OUT OF ALL STORM DRAINAGE STRUCTURES UPON THE COMPLETION OF CONSTRUCTION.
6. THE CONTRACTOR IS RESPONSIBLE FOR REMOVING ALL TEMPORARY EROSION CONTROL MEASURES AFTER CONSTRUCTION IS COMPLETE AND ALL DISTURBED AREAS HAVE BEEN STABILIZED.
7. THE CONTRACTOR IS RESPONSIBLE FOR ALL COSTS ASSOCIATED WITH ANY FINES LEVIED AGAINST THE SITE FOR VIOLATIONS OF EROSION CONTROL REGULATIONS.
8. CONTRACTOR SHALL PROVIDE TEMPORARY GROUND COVER FOR ALL AREAS WITH EXPOSED SOIL WHICH WILL NOT BE DISTURBED BY GRADING OPERATIONS FOR A PERIOD OF THIRTY DAYS OR MORE.
9. IF WORK ON THIS PROJECT IS SUSPENDED FOR ANY REASON, THE CONTRACTOR SHALL MAINTAIN THE SOIL EROSION AND SEDIMENTATION CONTROL FACILITIES IN GOOD CONDITION DURING THE SUSPENSION OF WORK.
10. SPRINKLE OR APPLY DUST SUPPRESSERS TO MINIMIZE DUST AT THE CONSTRUCTION SITE. MAINTAIN DUST CONTROL MEASURES UNTIL ALL DISTURBED AREAS HAVE BEEN PERMANENTLY STABILIZED.
11. THE CONTRACTOR WILL ALSO NEED TO COMPLY TO ANY ORDER OF CONDITIONS THAT WILL BE ISSUED BY THE TOWN OF WAREHAM CONSERVATION COMMISSION.

DRAINAGE OPERATION AND MAINTENANCE SCHEDULE:

THE OPERATION AND MAINTENANCE (O&M) SCHEDULE DURING THE CONSTRUCTION PERIOD IS THE RESPONSIBILITY OF THE CONTRACTOR. THE OUTLINE BELOW SHALL BE FOLLOWED TO ENSURE THE PROPER CONSTRUCTION AND FUNCTION OF THE DRAINAGE FACILITIES.

1. IN CONJUNCTION WITH THE ROADWAY CONSTRUCTION, ALL DRAINAGE STRUCTURES, INCLUDING THE DRAINAGE SWALES SHALL BE INSTALLED AND THE AFFECTED AREAS STABILIZED (LOAM AND SEED, HYDROSEED, PLANTED, RIP-RAP, ETC.). PERMANENT STABILIZATION OF THESE AREAS SHALL BE STARTED AS SOON AS POSSIBLE.
2. EROSION CONTROL SHALL BE PLACED ALONG THE LIMITS OF WORK WHERE SHOWN ON THE PLAN.
3. A CONSTRUCTION ENTRANCE WILL NEED TO BE INSTALLED BEFORE ANY CONSTRUCTION ACTIVITY OCCURRING ON-SITE.
4. INSPECT DRAINAGE SWALES WEEKLY DURING CONSTRUCTION AND AFTER ALL RAIN EVENTS FOR THE FIRST FEW MONTHS AFTER INSTALLATION TO MAKE SURE THAT VEGETATION IN THE SWALES BECOMES ADEQUATELY ESTABLISHED. IF THERE IS ANY SEDIMENT BUILDUP, THE AFFECTED AREA OR STRUCTURES SHALL BE CLEANED IMMEDIATELY, AND ALL MATERIAL REMOVED SHALL BE DISPOSED OF IN ACCORDANCE WITH ALL APPLICABLE FEDERAL, STATE, AND LOCAL REQUIREMENTS.
5. STONE FILLED TRENCHES SHALL BE COVERED WITH AN ADDITIONAL TEMPORARY LAYER OF FILTER FABRIC UNTIL THE ABOVE GRADIENT SLOPE IS STABILIZED. IF THERE IS ANY EVIDENCE OF SEDIMENT ENTERING THE TRENCHES, THE AFFECTED AREA OF THE TRENCH SHALL BE FULLY RECONSTRUCTED INCLUDING THE FILTER FABRIC.
6. INFILTRATION CHAMBERS (CULTEC CHAMBERS) WITH NYLOPLAST YARD DRAINS SHALL BE INSPECTED WEEKLY DURING CONSTRUCTION. IF THERE IS ANY SEDIMENT BUILDUP, THE AFFECTED STRUCTURES SHALL BE CLEANED IMMEDIATELY, AND ALL MATERIAL REMOVED SHALL BE DISPOSED OF IN ACCORDANCE WITH ALL APPLICABLE FEDERAL, STATE, AND LOCAL REQUIREMENTS.
7. ALL AREAS SHALL BE INSPECTED WEEKLY, AND AFTER ALL STORMS. IF THERE IS EVIDENCE OF EROSION, THE ERODED AREA SHALL BE RE-STABILIZED, AND MEASURES SHALL BE TAKEN TO PREVENT REOCCURRENCE. THIS SCHEDULE MUST BE ADHERED TO BY THE CONTRACTOR UNTIL THE PROJECT IS ACCEPTED BY THE OWNER.

POST-CONSTRUCTION OPERATION AND MAINTENANCE PLAN:

UPON THE COMPLETION OF ROADWAY CONSTRUCTION, MAINTENANCE SHALL BE CONDUCTED BY RESI, LLC AND ITS SUCCESSORS OR THE HOME OWNER'S ASSOCIATION ON THE ROADWAY AND DRAINAGE FACILITIES. THE FOLLOWING SHALL BE CARRIED OUT BY THE RESPONSIBLE PARTY AND SHALL BE ADHERED TO ENSURE THE PROPER OPERATION OF THE DRAINAGE FACILITIES.

1. STREET SWEEPING IS AN EFFECTIVE NONSTRUCTURAL SOURCE CONTROL THAT WILL REMOVE SEDIMENT FROM PAVED SURFACES. PARKING LOT SWEEPING SHOULD BE DONE BY THE USE OF A HIGH EFFICIENCY VACUUM SWEEPER OR REGENERATIVE AIR SWEEPER. STREET SWEEPING SHALL BE DONE TWICE PER YEAR. ONCE REMOVED FROM PAVED SURFACES, THE SWEEPINGS MUST BE HANDLED AND DISPOSED OF PROPERLY IN ONE OF THE WAYS APPROVED BY MASSDEP (SEE POLICY # BAW-18-001: REUSE & DISPOSAL OF STREET SWEEPINGS).
2. DRAINAGE SWALES SHALL BE INSPECTED SEMI-ANNUALLY AND MAINTENANCE AND REPAIRS MADE AS NECESSARY. ADDITIONAL INSPECTIONS SHOULD BE SCHEDULED DURING THE FIRST FEW MONTHS TO MAKE SURE THE VEGETATION BECOMES ADEQUATELY ESTABLISHED. REPAIR AND RE-SEED AS REQUIRED. CHECK SWALES FOR SLOPE INTEGRITY, SOIL MOISTURE, VEGETATIVE HEALTH, SOIL STABILITY, SOIL COMPACTION, SOIL EROSION, PONDING AND SEDIMENTATION. REGULAR MAINTENANCE INCLUDES MOWING, FERTILIZING, LIMING, WATER, PRUNING AND WEED AND PEST CONTROL.
3. MOW DRAINAGE SWALES AT LEAST ONCE PER YEAR. GRASS CLIPPINGS SHALL BE REMOVED. DO NOT CUT THE GRASS SHORTER THAN 3-4 INCHES, OTHERWISE THE EFFECTIVENESS OF THE VEGETATION IN REDUCING FLOW VELOCITY AND REMOVING POLLUTANTS MAY BE REDUCED. DO NOT LET THE GRASS HEIGHT EXCEED SIX INCHES. MANUALLY REMOVE SEDIMENT AND DEBRIS AT LEAST TWICE A YEAR AND PERIODICALLY RE-SEED IF NECESSARY TO MAINTAIN A DENSE GROWTH OF VEGETATION. SEDIMENT SHALL BE DISPOSED OF IN ACCORDANCE WITH ALL LOCAL, STATE AND FEDERAL REGULATIONS.
4. STONE FILLED TRENCHES SHALL BE INSPECTED DURING AND 24 HOURS AFTER ALL MAJOR STORM EVENTS TO LOOK FOR PONDED WATER. IF THERE IS EVIDENCE OF PONDED WATER AT THE SURFACE OF THE TRENCH, IT IS LIKELY THAT THE TRENCH IS CLOGGED. REMOVE AND REPLACE THE FIRST LAYER OF STONE AGGREGATE AND FILTER FABRIC. IF WATER IS PONDED INSIDE THE TRENCH THEN THE TRENCH HAS FAILED. IN THIS CASE REMOVE ALL ACCUMULATED SEDIMENT, STONE AND FILTER FABRIC, THE BOTTOM OF THE TRENCH MUST BE SCARIFIED AND TILLED TO INDUCE INFILTRATION AND REPLACE WITH NEW STONE AND FILTER FABRIC. INSPECT STONE TRENCHES EVERY 6 MONTHS AND ROUTINELY REMOVE DEBRIS, TRASH, LEAVES, AND ANY SEDIMENT FROM THE SURFACE OF THE TRENCH, ADD STONE IF NECESSARY.
5. CRUSHED STONE PADS AT PIPE ENDS SHALL BE CLEANED FOUR TIMES PER YEAR AND INSPECTED MONTHLY, ADD STONE IF NECESSARY. ALL SEDIMENTS AND HYDROCARBONS SHOULD BE REMOVED AND DISPOSED IN ACCORDANCE WITH ALL LOCAL, STATE AND FEDERAL REGULATIONS.
6. A CHECK DAM IS A SMALL DAM CONSTRUCTED ACROSS A DRAINAGE DITCH, SEDIMENT FOREBAY, SWALE OR CHANNEL TO LOWER THE VELOCITY OF FLOW. REDUCED RUNOFF VELOCITY REDUCES EROSION AND GULLING IN THE CHANNEL AND ALLOWS SEDIMENT TO SETTLE OUT. INSPECT CHECK DAMS AFTER SIGNIFICANT RAINFALL EVENT AND WHEN MAINTAINING THE SWALES. REPAIR ANY DAMAGE AND REMOVE SEDIMENT AS NEEDED. SEDIMENT SHALL BE DISPOSED OF IN ACCORDANCE WITH ALL LOCAL, STATE AND FEDERAL REGULATIONS.
7. INFILTRATION CHAMBERS (CULTEC CHAMBERS) AND NYLOPLAST YARD DRAINS SHALL BE INSPECTED AFTER EVERY MAJOR STORM EVENT IN THE FIRST FEW MONTHS AFTER CONSTRUCTION TO ENSURE PROPER STABILIZATION AND FUNCTION. THEREAFTER, THE INFILTRATION CHAMBERS SHALL BE INSPECTED AT LEAST ONCE PER YEAR. WATER DEPTH IN THE INFILTRATION CHAMBERS SHOULD BE OBSERVED AND MEASURED AT 0, 24, AND 48-HOUR INTERVALS AFTER A MAJOR STORM EVENT AT LEAST ONCE PER YEAR. CLEARANCE RATES ARE CALCULATED BY DIVIDING THE DROP IN THE WATER LEVEL (INCHES) BY THE ELAPSED TIME (HOUR). A COMPARISON OF CLEARANCE RATE MEASUREMENTS TAKEN OVER THE YEARS PROVIDE A USEFUL TOOL TRACKING ANY CLOGGING PROBLEMS WITH THE UNDERGROUND INFILTRATION SYSTEM. KEEP NYLOPLAST YARD DRAINS FREE AND CLEAR FROM BUILD UP OF DEBRIS, REMOVE SNOW WHEN REQUIRED.

DRAINAGE INSTALLATION NOTES:

1. ALL DRAINAGE PIPES, UNLESS OTHERWISE NOTED, ARE TO BE ADS N-12 PIPE WITH SOIL TIGHT JOINTS AND FITTINGS. REFER TO PLAN FOR LOCATION, SIZES AND SLOPES.
2. ALL ROOF DRAIN PIPES, UNLESS OTHERWISE NOTED, ARE TO BE 4" ADS N-12 PIPE WITH SOIL TIGHT JOINTS AND FITTINGS. MINIMUM SLOPE TO BE 1.00% REFER TO PLAN FOR LOCATION.
3. MIN. COVER ON PIPES SHALL NOT BE LESS THAN 1.5 FEET.
4. ALL PERFORATED PIPE SHALL BE ADS HDPE PIPE WITH AASHTO CLASS II PERFORATION PATTERN.
5. ALL WORK AND MATERIAL SHALL BE DONE IN ACCORDANCE WITH THE REQUIREMENTS OF THE TOWN OF WAREHAM MUNICIPAL MAINTENANCE DEPARTMENT.

PERMIT SET
(NOT FOR CONSTRUCTION)

DEMOLITION NOTES:

1. IT WILL BE THE CONTRACTOR'S RESPONSIBILITY TO MAKE HIS/HER OWN DETERMINATION OF SUBSURFACE CONDITIONS, INCLUDING THE LOCATION OF ROCK AND THE ACTUAL LOCATION OF UTILITIES OR OTHER FEATURES WHICH MAY AFFECT HIS/HER WORK. ANY UNSUITABLE MATERIAL ENCOUNTERED DURING CONSTRUCTION WILL BE REPORTED TO THE ENGINEER OF RECORD FOR RESOLUTION AND CONSTRUCTION METHOD.
2. THE CONTRACTOR SHALL FURNISH ALL LABOR, MATERIALS, TOOLS, EQUIPMENT AND APPARATUS NECESSARY AND SHALL DO ALL WORK REQUIRED TO COMPLETE THE DEMOLITION, REMOVAL, AND ALTERATIONS OF EXISTING FACILITIES, INCLUDING PIPING SYSTEMS AND APPURTENANCES, DRAINAGE, PAVEMENT, LANDSCAPE AND SITE FEATURES ENCOUNTERED DURING THE INSTALLATION AS INDICATED ON THE DRAWINGS, AS HEREIN SPECIFIED, AND/OR AS DIRECTED BY THE DESIGN ENGINEER.
3. ALL EQUIPMENT, PIPING, AND OTHER MATERIALS THAT ARE NOT TO BE RELOCATED OR TO BE RETURNED TO THE OWNER SHALL BECOME THE PROPERTY OF THE CONTRACTOR AND SHALL BE DISPOSED OF BY HIM, AWAY FROM THE SITE OF THE WORK AND AT HIS OWN EXPENSE.
4. ALL DEMOLITION OR REMOVAL OF EXISTING STRUCTURES, PAVEMENT, UTILITIES, EQUIPMENT, AND APPURTENANCES, LANDSCAPE AND SITE FEATURES SHALL BE ACCOMPLISHED WITHOUT DAMAGING THE INTEGRITY OF EXISTING STRUCTURES, EQUIPMENT, PAVEMENT, APPURTENANCES, AND TREES TO REMAIN.
5. SUCH ITEMS THAT ARE DAMAGED SHALL BE EITHER REPAIRED OR REPLACED AT THE CONTRACTOR'S EXPENSE TO A CONDITION AT LEAST EQUAL TO THAT WHICH EXISTED PRIOR TO THE START OF HIS WORK TO THE SATISFACTION OF THE DESIGN ENGINEER AND/OR THE OWNER.
6. PROVIDE TWO (2) COPIES OF PROPOSED METHODS AND OPERATIONS OF DEMOLITION TO THE OWNER AND ENGINEER FOR REVIEW PRIOR TO THE START OF WORK. INCLUDE IN THE SCHEDULE THE COORDINATION FOR SHUTOFF, CAPPING AND CONTINUATION OF UTILITY SERVICES AS REQUIRED.
7. PROVIDE A DETAILED SEQUENCE OF WORK TO THE DESIGN ENGINEER AND THE OWNER FOR DEMOLITION AND REMOVAL WORK TO ENSURE THE UNINTERRUPTED PROGRESS OF THE OWNER'S OPERATIONS.
8. ENSURE THE SAFE PASSAGE OF PERSONS AROUND THE AREA OF DEMOLITION. CONDUCT OPERATIONS TO PREVENT INJURY TO ADJACENT BUILDINGS, STRUCTURES, OTHER FACILITIES AND PERSONS.
9. PROVIDE INTERIOR AND EXTERIOR SHORING, BRACING, OR SUPPORT TO PREVENT MOVEMENT, SETTLEMENT OR COLLAPSE OF STRUCTURES TO BE DEMOLISHED AND ADJACENT FACILITIES TO REMAIN.
10. THE CONTRACTOR SHALL PROMPTLY REPAIR DAMAGES CAUSED BY DEMOLITION OPERATIONS TO ADJACENT FACILITIES AT NO COST TO THE OWNER.
11. THE EXISTING BUILDING FOOTPRINT SHALL BE BACKFILLED WITH ORDINARY SANDY FILL AND COMPACTED TO AT LEAST 95% OF MAXIMUM DENSITY.

WATER INSTALLATION NOTES:

1. ALL WATER MAINS, SERVICES, GATE VALVES/GATE BOX, CURB STOPS, HYDRANTS, FITTINGS, ETC. & METHOD OF INSTALLATION SHALL CONFORM TO THE ONSET FIRE DISTRICT AND ONSET WATER DEPARTMENTS RULES & REGULATIONS.
2. WATER MAIN SHALL BE PRESSURE TESTED, FLUSHED & DISINFECTED IN ACCORDANCE WITH THE ONSET FIRE DISTRICT AND ONSET WATER DEPARTMENTS REQUIREMENTS.
3. CONTRACTOR TO COORDINATE WITH THE ONSET FIRE DISTRICT AND THE ONSET WATER DEPARTMENT FOR THE INSPECTIONS OF THE WATER MAIN INSTALLATION.
4. THE CONTRACTOR SHALL OBTAIN ALL NECESSARY PERMITS TO COMPLETE THE INSTALLATION OF THE WATER SYSTEM.
5. THE CONTRACTOR SHALL OBTAIN A COPY OF THE "ONSET FIRE DISTRICT, WATER DEPARTMENT GENERAL PROCEDURES, CONSTRUCTION SPECIFICATIONS & MATERIAL SPECIFICATIONS" FROM THE ONSET WATER DEPARTMENT BEFORE PROCEEDING WITH THE INSTALLATION OF THE WATER SYSTEM.
6. ALL WATER MAINS SHALL BE 8" C-900 DR-18 CLASS 150 PIPE WITH DUCTILE IRON MECHANICAL JOINT FITTINGS, PRESSURE FITTINGS ARE NOT ALLOWED. REFER TO THE "ONSET FIRE DISTRICT, WATER DEPARTMENT GENERAL PROCEDURES, CONSTRUCTION SPECIFICATIONS & MATERIAL SPECIFICATIONS" FOR COMPLETE DETAILS.
7. ALL SEWER SERVICE LINES SHALL BE INSTALLED A MINIMUM OF 10' FROM WATER SERVICE LINES.

TEST PIT DATA

DATE OF TESTING: MAY 4, 2021
PERFORMED BY: BRIAN GRADY, G.A.F. ENGINEERING INC.
REFER TO EXISTING CONDITIONS & DEMOLITION PLAN FOR TEST PIT LOCATIONS

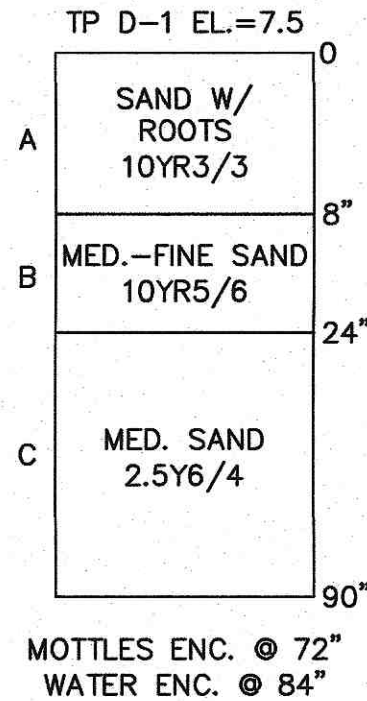

ABBREVIATIONS

AC	ASBESTIC CONCRETE
ADS	ADVANCED DRAINAGE SYSTEM
APPROX.	APPROXIMATE
BC	BOTTOM OF CURB
BIT. CONC.	BITUMINOUS CONCRETE
BLDRS	BOULDERS
BW	BOTTOM OF WALL
BVW	BORDERING VEGETATED WETLANDS
CB	CATCH BASIN
CB/DH	CONCRETE BOUND/DRILL HOLE
CCB	CAPE COD BERM
CEM.	CEMENT
C.I.	CAST IRON
CONC.	CONCRETE
C.O.	CLEAN OUT
C.L.D.I.	CEMENT LINED DUCTILE IRON
CMP	CORRUGATED METAL PIPE
CPP	CORRUGATED PLASTIC PIPE
DIA	DIAMETER
DMH	DRAIN MANHOLE
D.I.	DUCTILE IRON
DCS	DRAINAGE CONTROL STRUCTURE
E	ELECTRIC
ELEV.,EL.	ELEVATION
EOP	EDGE OF PAVEMENT
EX.	EXISTING
F.D.C.	FIRE DEPARTMENT CONNECTION
F.E.S.	FLARED END SECTION
F.F.E.	FINISHED FLOOR ELEVATION
FND.	FOUND
FP	FIRE PROTECTION
G	GAS
G,GV	GAS GATE, GAS VALVE
H.C.	HANDICAP PARKING
H.D.P.E.	HIGH DENSITY POLYETHYLENE
HYD	HYDRANT
INV.	INVERT
MAX	MAXIMUM
MD	MEDIUM
MIN.	MINIMUM
N.T.S.	NOT TO SCALE
N/F	NOW OR FORMERLY
OHW	OVERHEAD WIRE
PCC	PRECAST CONCRETE CURBING
PVC	POLYVINYL CHLORIDE PIPE
PROP.	PROPOSED
RCP	REINFORCED CONCRETE PIPING
R	RADIUS
R&D	REMOVE AND DISPOSE
R&S	REMOVE AND STOCK
SB/DH	STONE BOUND/DRILL HOLE
S	SEWER
SGC	SLOPED GRANITE CURBING
SMH	SEWER MANHOLE
STA	STATION
TC	TOP OF CURB
TW	TOP OF WALL
TYP.	TYPICAL
T/O/F	TOP OF FOUNDATION
UP	UTILITY POLE
UE	UNDERGROUND ELECTRIC
VGC	VERTICAL GRANITE CURB
W	WATER
WG,WV	WATER GATE, WATER VALVE
WQS	WATER QUALITY STRUCTURE

LEGEND

EXISTING	DESC.	PROPOSED
	CONTOURS	
	SPOT GRADES	
	WETLANDS	
	F.E.M.A. FLOOD ZONE	
	DRAIN LINE	
	PERFORATED DRAIN LINE	
	ROOF DRAIN LINE	
	CATCH BASIN (CB)	
	DRAIN MANHOLE (DMH)	
	CLEAN OUT (C.O.)	
	ELECTRIC MANHOLE (EMH)	
	UNDERGROUND UTILITIES	
	OVERHEAD WIRES	
	UTILITY POLE	
	GUY POLE	
	WATER GATE VALVE	
	WATER SHUTOFF/CURB STOP	
	HYDRANT	
	POST INDICATOR VALVE	
	WATER LINE	
	FIRE PROTECTION LINE	
	SEWER MANHOLE (SMH)	
	SEWER LINE	
	FORCE MAIN	
	TREELINE	
	LIGHT POST	
	GAS LINE	
	GAS GATE/VALVE	
	GAS SHUTOFF	
	GAS METER	
	SIGN	
	FENCE	
	BOUND	
	TEST PIT/PERC TEST	
	SILT FENCE	
	GUARD RAIL	
	FLARED END SECTION	
	STONE WALL	

DATE: AUGUST 25, 2021	DRAWN BY: JMP	CHECKED BY: WFM	JOB NO.: 20-9600	SCALE: AS NOTED
APPROVED BY: [Signature]	[Seal: STATE OF MASSACHUSETTS, PROFESSIONAL ENGINEER, CIVIL, NO. 32883, EXPIRATION DATE 08/25/2025]			
G.A.F. ENGINEERING, INC. PROFESSIONAL ENGINEERS & LAND SURVEYORS 286 MAIN STREET - WAREHAM, MA 02571 TEL: (508) 295-6600 FAX: (508) 295-6634 E-MAIL: info@gafengr.com				
"MARITIME HAVEN" DEFINITIVE SUBDIVISION PLAN GENERAL NOTES & LEGEND 56, 42, 48 ROBINWOOD ROAD WAREHAM, MA PREPARED FOR: RESI, LLC 2 CHARLES STREET PROVIDENCE, RI				
JOB NO.: 20-9600 DWG. 2 OF 9				

1. ALL WETLAND FLAG LOCATIONS DEPICTED ON THESE PLANS WERE DELINEATED IN THE FIELD BY ENVIRONMENTAL CONSULTING & RESTORATION, LLC (ECR) ON FEBRUARY 12, 2021 AND WERE FIELD LOCATED BY G.A.F. ENGINEERING, INC. IN FEBRUARY OF 2021.

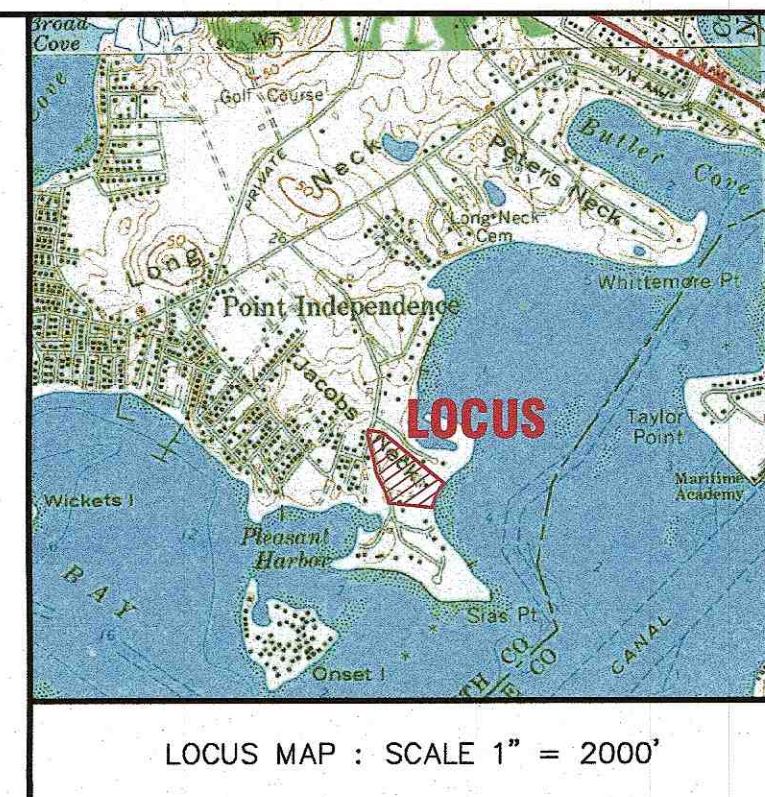
[illegible]

APPROVED BY:

APPROVED BY: *[Signature]*

COMMUNITY OF MADONNETTIS

WILLIAM F. MADONNETT
CIVIL
NO. 32883

TRAINING PROFESSIONAL

[Signature]

G.A.F. ENGINEERING, INC.
PROFESSIONAL ENGINEERS & LAND SURVEYORS
1068 MAIN STREET, NEWARK, NJ 07102
TEL: (908) 255-6600 FAX: (908) 255-6634
E-MAIL: info@gafengineering.com

**"MARTIME HAVEN"
DEFINITIVE SUBDIVISION PLAN
EX. CONDITIONS & DEMOLITION PLAN**
36, 42, 48 ROBINWOOD ROAD WAREHAM, MA

PREPARED FOR:
RESI, LLC

2 CHARLES STREET
PROVIDENCE, RI

JOB NO.: 20-9600

DWG. 3 OF 9

1. CONTRACTOR SHALL PROVIDE AND MAINTAIN DOUBLE STAKED HAY BALES WITH SILT FENCE EROSION CONTROL BARRIER AS SHOWN ON THE PLANS. EROSION CONTROL MEASURES SHALL BE MAINTAINED UNTIL VEGETATION IS ESTABLISHED.
2. THE EXACT LOCATION, ELEVATION AND CONSTRUCTION OF THE EXISTING SEWAGE DISPOSAL SYSTEM IS UNKNOWN. THE CONTRACTOR SHALL DETERMINE THE DETAILS OF CONSTRUCTION. THE EXISTING SYSTEM SHALL BE EXCAVATED AND DISPOSED OF OFF SITE. ANY EXISTING SEPTIC TANKS FOUND SHALL BE PUMPED DRY AND REMOVED FROM THE SITE.
3. THE EXACT LOCATION, ELEVATION AND CONSTRUCTION OF THE EXISTING CESSPOOL IS UNKNOWN. CONTRACTOR SHALL DETERMINE THE DETAILS OF CONSTRUCTION. THE EXISTING CESSPOOL AND ALL ASSOCIATED PIPING SHALL BE EXCAVATED AND DISPOSED OF OFF SITE.
4. CONTRACTOR SHALL CONFIRM THE LOCATIONS OF ALL EXISTING ABOVE OR UNDERGROUND UTILITIES, INCLUDING WATER, GAS AND ELECTRIC. ALL EXISTING UTILITIES SHALL BE DISCONNECTED AND REMOVED FROM THE SITE. CONTRACTOR SHALL COORDINATE WITH THE APPROPRIATE UTILITY COMPANY PRIOR TO CONSTRUCTION.
5. ALL DEBRIS FROM DEMOLITION SHALL BE REMOVED FROM THE SITE AND NOT STOCKPILED.
6. ANY EXCAVATION/REMOVAL OF EXISTING FEATURES BELOW ADJACENT GRADE SHALL BE REFILLED WITH ORDINARY SANDY FILL AND COMPACTED.

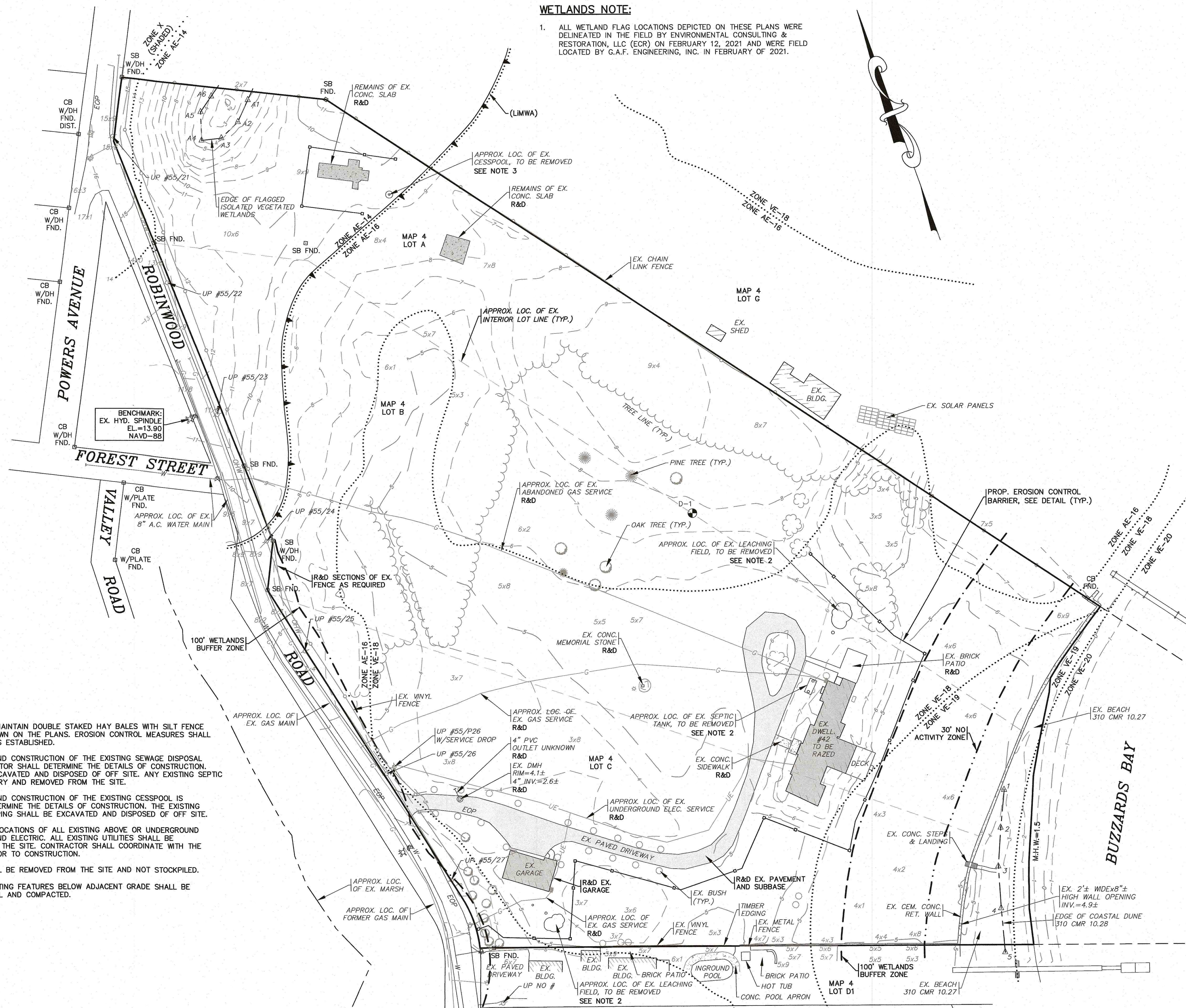

EX. CONDITIONS & DEMOLITION PLAN

SCALE: 1"=40'

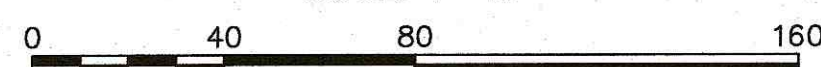

■ PROPOSED CONCRETE BOUND TO BE SET
 ○ PROPOSED REBAR W/CAP TO BE SET

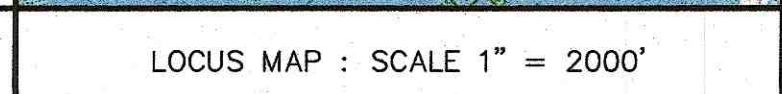
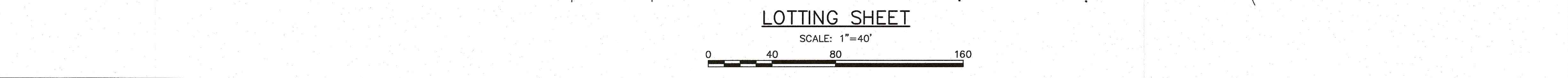

G.A.F. ENGINEERING, INC.
PROFESSIONAL ENGINEERS & LAND SURVEYORS
266 MAIN STREET • WAREHAM, MA 02571
TEL: (508) 295-6600 FAX: (508) 295-6634
E-MAIL: Info@enginc.com

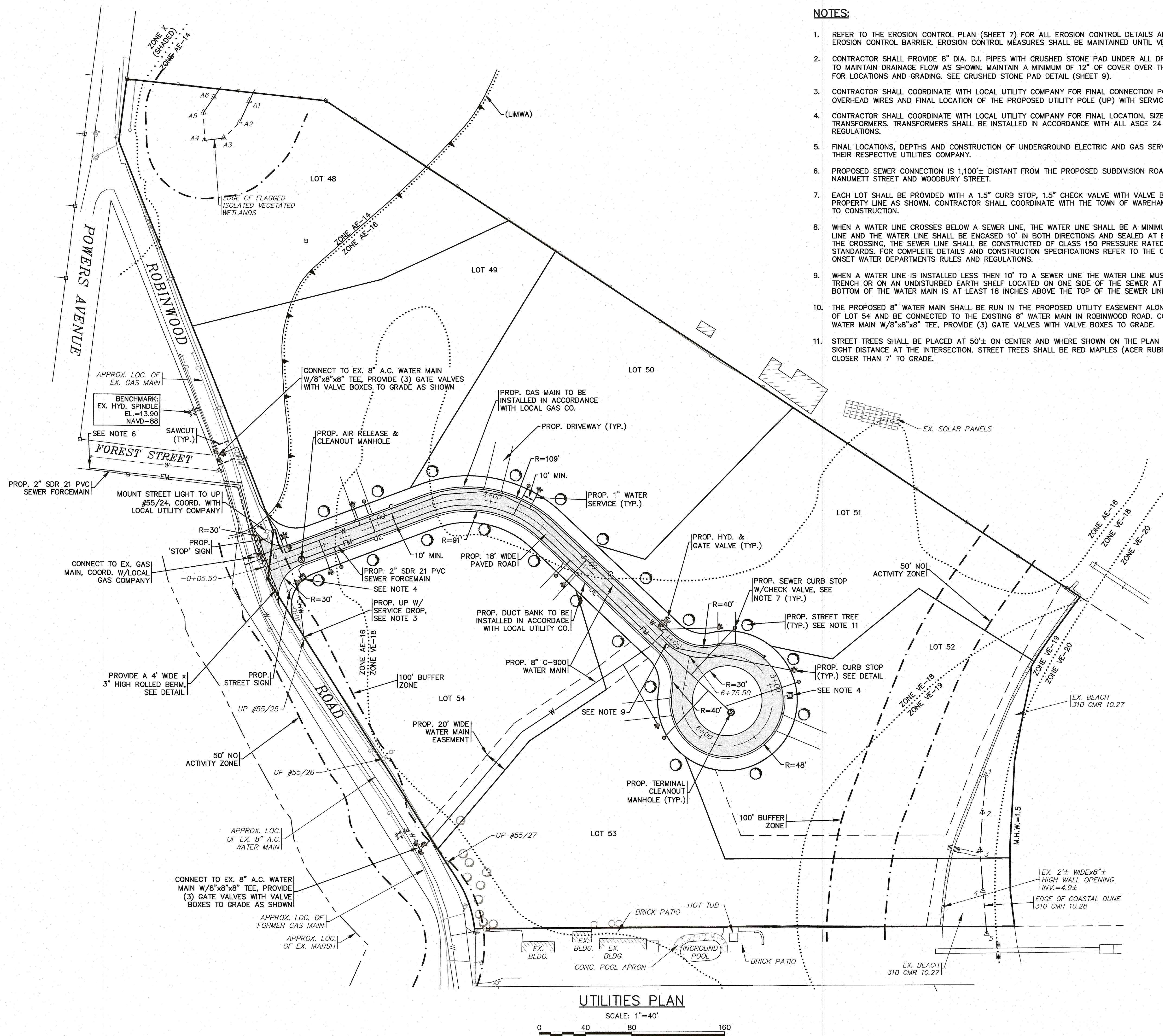

NOTES:

1. REFER TO THE EROSION CONTROL PLAN (SHEET 7) FOR ALL EROSION CONTROL DETAILS AND THE PLACEMENT OF THE EROSION CONTROL BARRIER. EROSION CONTROL MEASURES SHALL BE MAINTAINED UNTIL VEGETATION IS ESTABLISHED.
2. CONTRACTOR SHALL PROVIDE 8" DIA. D.I. PIPES WITH CRUSHED STONE PAD UNDER ALL DRIVEWAYS CROSSING THE SWALE TO MAINTAIN DRAINAGE FLOW AS SHOWN. MAINTAIN A MINIMUM OF 12" OF COVER OVER THE 8" D.I. PIPES. SEE SHEET 6 FOR LOCATIONS AND GRADING. SEE CRUSHED STONE PAD DETAIL (SHEET 9).
3. CONTRACTOR SHALL COORDINATE WITH LOCAL UTILITY COMPANY FOR FINAL CONNECTION POINT OF THE PROPOSED OVERHEAD WIRES AND FINAL LOCATION OF THE PROPOSED UTILITY POLE (UP) WITH SERVICE DROP.
4. CONTRACTOR SHALL COORDINATE WITH LOCAL UTILITY COMPANY FOR FINAL LOCATION, SIZE AND CONFIGURATION OF TRANSFORMERS. TRANSFORMERS SHALL BE INSTALLED IN ACCORDANCE WITH ALL ASCE 24 SPECIFICATIONS AND REGULATIONS.
5. FINAL LOCATIONS, DEPTHS AND CONSTRUCTION OF UNDERGROUND ELECTRIC AND GAS SERVICES SHALL BE DETERMINED BY THEIR RESPECTIVE UTILITIES COMPANY.
6. PROPOSED SEWER CONNECTION IS 1,100'± DISTANT FROM THE PROPOSED SUBDIVISION ROAD TO THE INTERSECTION OF NANUMETT STREET AND WOODBURY STREET.
7. EACH LOT SHALL BE PROVIDED WITH A 1.5" CURB STOP, 1.5" CHECK VALVE WITH VALVE BOX TO GRADE AT THE PROPERTY LINE AS SHOWN. CONTRACTOR SHALL COORDINATE WITH THE TOWN OF WAREHAM SEWER DEPARTMENT PRIOR TO CONSTRUCTION.
8. WHEN A WATER LINE CROSSES BELOW A SEWER LINE, THE WATER LINE SHALL BE A MINIMUM OF 18" BELOW THE SEWER LINE AND THE WATER LINE SHALL BE ENCASED 10" IN BOTH DIRECTIONS AND SEALED AT BOTH ENDS WITH CONCRETE. AT THE CROSSING, THE SEWER LINE SHALL BE CONSTRUCTED OF CLASS 150 PRESSURE RATED PIPE MEETING LATEST AWWA STANDARDS. FOR COMPLETE DETAILS AND CONSTRUCTION SPECIFICATIONS REFER TO THE ONSET FIRE DISTRICT AND ONSET WATER DEPARTMENTS RULES AND REGULATIONS.
9. WHEN A WATER LINE IS INSTALLED LESS THEN 10' TO A SEWER LINE THE WATER LINE MUST BE LAID IN A SEPARATE TRENCH OR ON AN UNDISTURBED EARTH SHELF LOCATED ON ONE SIDE OF THE SEWER AT SUCH ELEVATION THAT THE BOTTOM OF THE WATER MAIN IS AT LEAST 18 INCHES ABOVE THE TOP OF THE SEWER LINE.
10. THE PROPOSED 8" WATER MAIN SHALL BE RUN IN THE PROPOSED UTILITY EASEMENT ALONG THE SOUTH PROPERTY LINE OF LOT 54 AND BE CONNECTED TO THE EXISTING 8" WATER MAIN IN ROBINWOOD ROAD. CONNECT TO EXISTING 8" A.C. WATER MAIN W/8"x8"x8" TEE, PROVIDE (3) GATE VALVES WITH VALVE BOXES TO GRADE.
11. STREET TREES SHALL BE PLACED AT 50'± ON CENTER AND WHERE SHOWN ON THE PLAN IN ORDER TO ALLOW MAXIMUM SIGHT DISTANCE AT THE INTERSECTION. STREET TREES SHALL BE RED MAPLES (ACER RUBRUM) WITH NO BRANCHES CLOSER THAN 7' TO GRADE.

UTILITIES PLAN

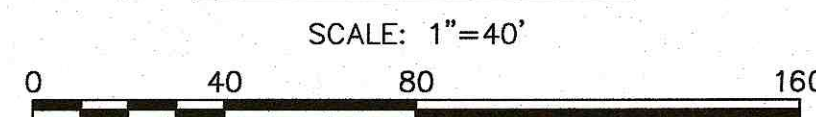

"MARITIME HAVEN" DEFINITIVE SUBDIVISION PLAN UTILITIES PLAN		WAREHAM, MA		G.A.F. ENGINEERING, INC. PROFESSIONAL ENGINEERS & LAND SURVEYORS 266 MAIN STREET - WAREHAM, MA 02571 TEL: (508) 295-6634 E-MAIL: info@gafenginc.com		APPROVED BY:  <i>William Harker</i>		DATE: AUGUST 25, 2021			
PREPARED FOR:								DRAWN BY: JMP		4	
RESI, LLC								CHECKED BY: WFM		3	
2 CHARLES STREET								JOB NO.: 20-9600		1	
								SCALE: 1" = 40'		12/2/21	
								REV.		DATE	
								BY: APP'D			

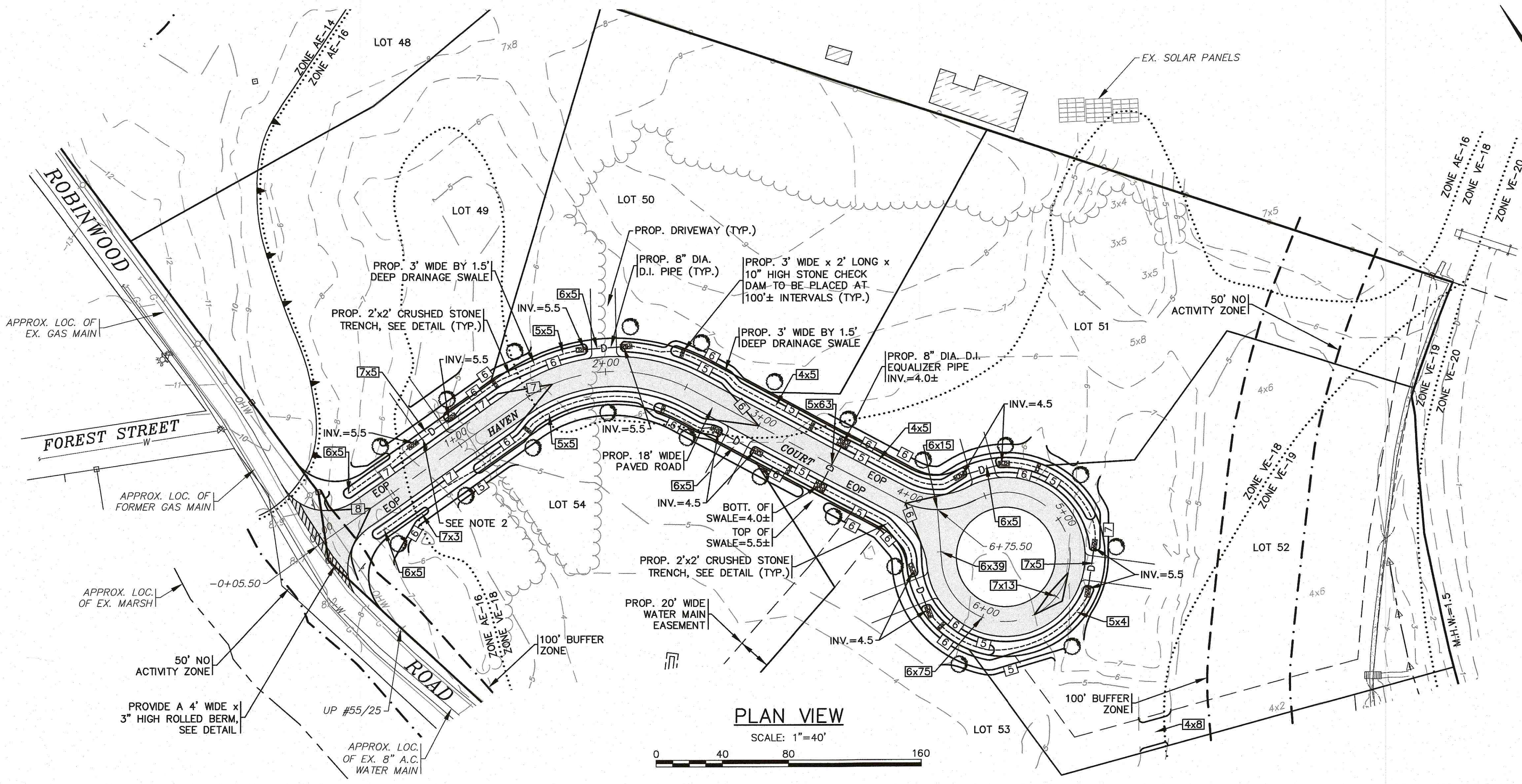

- NOTES:**
- REFER TO THE EROSION CONTROL PLAN (SHEET 7) FOR ALL EROSION CONTROL DETAILS AND THE PLACEMENT OF THE EROSION CONTROL BARRIER. EROSION CONTROL MEASURES SHALL BE MAINTAINED UNTIL VEGETATION IS ESTABLISHED.
 - CONTRACTOR SHALL PROVIDE 8" DIA. D.I. PIPES WITH CRUSHED STONE PAD UNDER ALL DRIVEWAYS CROSSING THE SWALE TO MAINTAIN DRAINAGE FLOW AS SHOWN. MAINTAIN A MINIMUM OF 12" OF COVER OVER THE 8" D.I. PIPES. SEE CRUSHED STONE PAD DETAIL.
 - THE 2'x2' CRUSHED STONE TRENCH SHALL BE INSTALLED AT THE BOTTOM OF ALL SWALES, SEE DETAIL ON SHEET 9.
 - FOR ALL PROPOSED ROADWAY UTILITIES SEE THE UTILITIES PLAN (SHEET 5).
 - ALL FUTURE PROPOSED DWELLINGS SHALL COLLECT ROOF RUNOFF AND DIRECT TO A MINIMUM OF FOUR (4) CULTEC RECHARGER R150XLHD UNITS WITH A MINIMUM OF 2' OF DOUBLE WASHED CRUSHED STONE ON ALL SIDES AND 6" BELOW THE UNIT INSTALLED PER THIS DETAIL FOR EVERY 2,500 S.F. OF ROOF AREA. SEE DETAIL ON SHEET 9.

- NOTES:**
- THE PROPOSED SEWER FORCE MAIN IS SHOWN OFFSET FOR CLARITY. THE FORCE MAIN SHALL KEEP A MINIMUM 10' HORIZONTAL SEPARATION FROM THE WATER MAIN OR SERVICE. REFER TO PLAN VIEW ABOVE. SEE NOTE 8 ABOVE FOR WHEN A SEWER FORCE MAIN CROSSES ABOVE A WATER MAIN OR SERVICE.
 - THE PROPOSED 8" WATER MAIN SHALL BE RUN IN THE PROPOSED UTILITY EASEMENT ALONG THE SOUTH PROPOERTY LINE OF LOT 54 AND BE CONNECTED TO THE EXISTING 8" WATER MAIN IN ROBINWOOD ROAD. CONNECT TO EXISTING 8" A.C. WATER MAIN W/8"x8"x8" TEE, PROVIDE (3) GATE VALVE WITH VALVE BOX TO GRADE. SEE UTILITIES PLAN FOR LOCATION (SHEET 5).

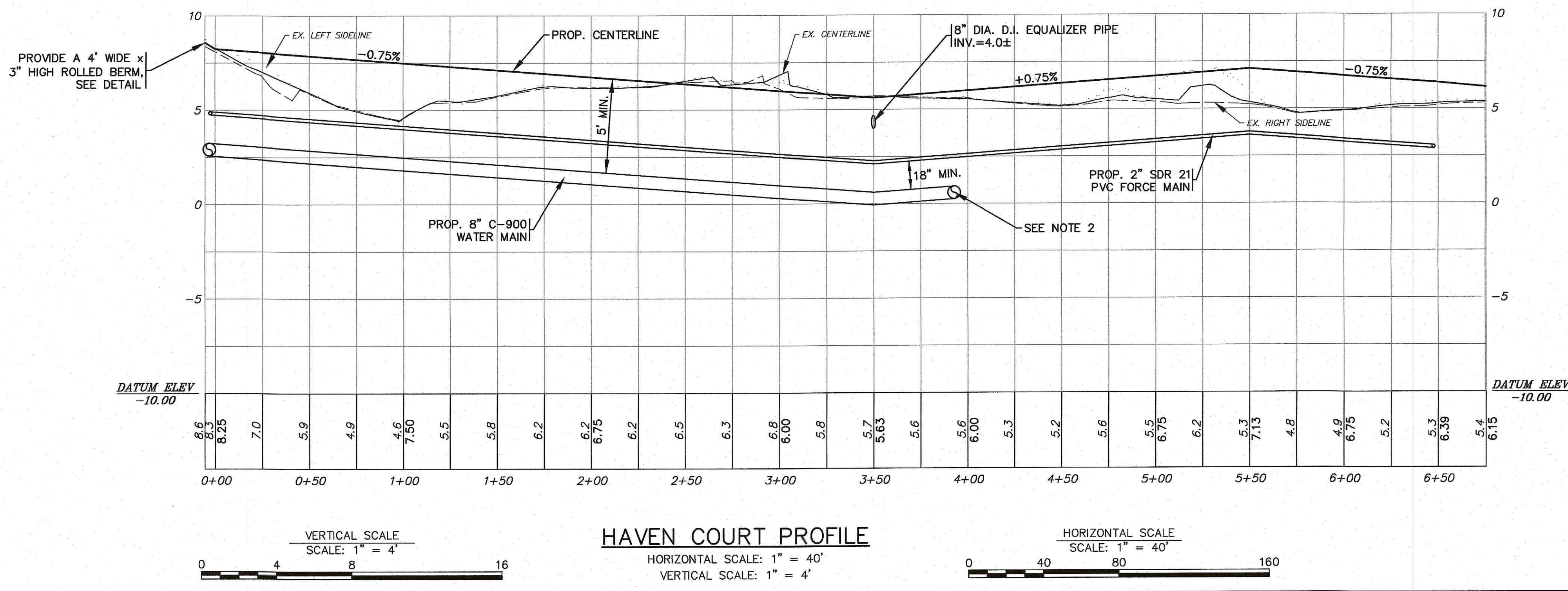

ROADWAY NAME CHANGE		PER PEER REVIEW & TOWN COMMENTS		ADDED ROOF RUNOFF NOTE (NOTE 5)		PER PEER REVIEW LETTER	
DATE	BY	DATE	BY	DATE	BY	DATE	BY
2/22/22	JMP	1/18/22	JMP	1/4/22	JMP	12/2/21	JMP
4		3		2		1	

DATE: AUGUST 25, 2021
DRAWN BY: JMP
CHECKED BY: WFM
JOB NO.: 20-9600
SCALE: 1" = 40'

APPROVED BY: [Signature]
[Seal: G.A.F. ENGINEERING, INC. PROFESSIONAL ENGINEERS & LAND SURVEYORS, MA 02571, CIVIL, NO. 3883]

G.A.F. ENGINEERING, INC.
PROFESSIONAL ENGINEERS & LAND SURVEYORS
266 MAIN STREET - WAREHAM, MA 02571
TEL: (508) 295-6600 FAX: (508) 295-6634
E-MAIL: info@gafengrinc.com

"MARITIME HAVEN"
DEFINITIVE SUBDIVISION PLAN
PLAN & ROADWAY PROFILE
36, 42, 48 ROBINWOOD ROAD
WAREHAM, MA

PREPARED FOR:
RESI, LLC
2 CHARLES STREET
PROVIDENCE, RI

JOB NO.: 20-9600
DWG. 6 OF 9

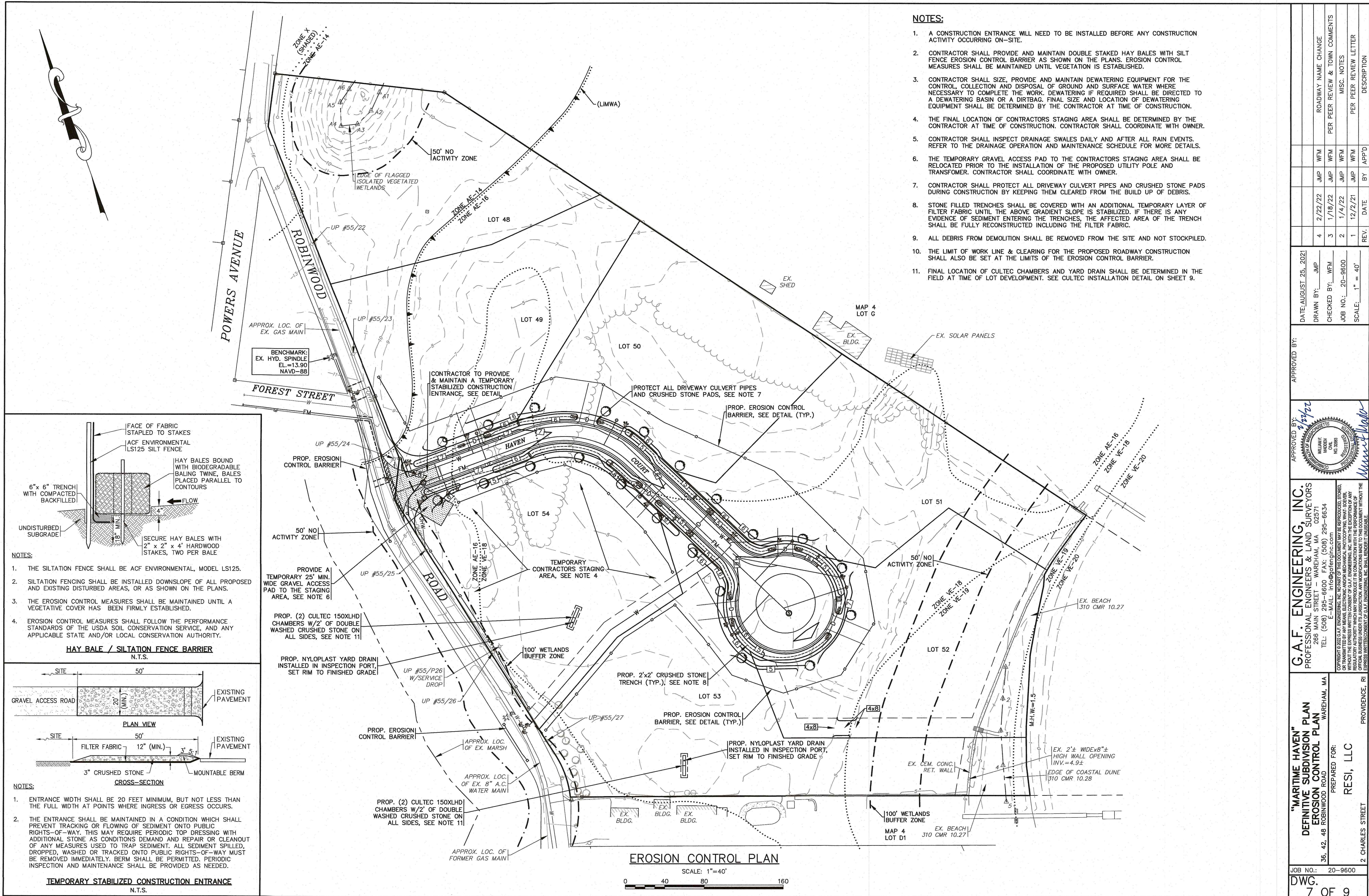

- NOTES:**
1. A CONSTRUCTION ENTRANCE WILL NEED TO BE INSTALLED BEFORE ANY CONSTRUCTION ACTIVITY OCCURRING ON-SITE.
 2. CONTRACTOR SHALL PROVIDE AND MAINTAIN DOUBLE STAKED HAY BALES WITH SILT FENCE EROSION CONTROL BARRIER AS SHOWN ON THE PLANS. EROSION CONTROL MEASURES SHALL BE MAINTAINED UNTIL VEGETATION IS ESTABLISHED.
 3. CONTRACTOR SHALL SIZE, PROVIDE AND MAINTAIN DEWATERING EQUIPMENT FOR THE CONTROL, COLLECTION AND DISPOSAL OF GROUND AND SURFACE WATER WHERE NECESSARY TO COMPLETE THE WORK. DEWATERING IF REQUIRED SHALL BE DIRECTED TO A DEWATERING BASIN OR A DIRTBAG. FINAL SIZE AND LOCATION OF DEWATERING EQUIPMENT SHALL BE DETERMINED BY THE CONTRACTOR AT TIME OF CONSTRUCTION.
 4. THE FINAL LOCATION OF CONTRACTORS STAGING AREA SHALL BE DETERMINED BY THE CONTRACTOR AT TIME OF CONSTRUCTION. CONTRACTOR SHALL COORDINATE WITH OWNER.
 5. CONTRACTOR SHALL INSPECT DRAINAGE SWALES DAILY AND AFTER ALL RAIN EVENTS. REFER TO THE DRAINAGE OPERATION AND MAINTENANCE SCHEDULE FOR MORE DETAILS.
 6. THE TEMPORARY GRAVEL ACCESS PAD TO THE CONTRACTORS STAGING AREA SHALL BE RELOCATED PRIOR TO THE INSTALLATION OF THE PROPOSED UTILITY POLE AND TRANSFORMER. CONTRACTOR SHALL COORDINATE WITH OWNER.
 7. CONTRACTOR SHALL PROTECT ALL DRIVEWAY CULVERT PIPES AND CRUSHED STONE PADS DURING CONSTRUCTION BY KEEPING THEM CLEARED FROM THE BUILD UP OF DEBRIS.
 8. STONE FILLED TRENCHES SHALL BE COVERED WITH AN ADDITIONAL TEMPORARY LAYER OF FILTER FABRIC UNTIL THE ABOVE GRADIENT SLOPE IS STABILIZED. IF THERE IS ANY EVIDENCE OF SEDIMENT ENTERING THE TRENCHES, THE AFFECTED AREA OF THE TRENCH SHALL BE FULLY RECONSTRUCTED INCLUDING THE FILTER FABRIC.
 9. ALL DEBRIS FROM DEMOLITION SHALL BE REMOVED FROM THE SITE AND NOT STOCKPILED.
 10. THE LIMIT OF WORK LINE & CLEARING FOR THE PROPOSED ROADWAY CONSTRUCTION SHALL ALSO BE SET AT THE LIMITS OF THE EROSION CONTROL BARRIER.
 11. FINAL LOCATION OF CULTEC CHAMBERS AND YARD DRAIN SHALL BE DETERMINED IN THE FIELD AT TIME OF LOT DEVELOPMENT. SEE CULTEC INSTALLATION DETAIL ON SHEET 9.

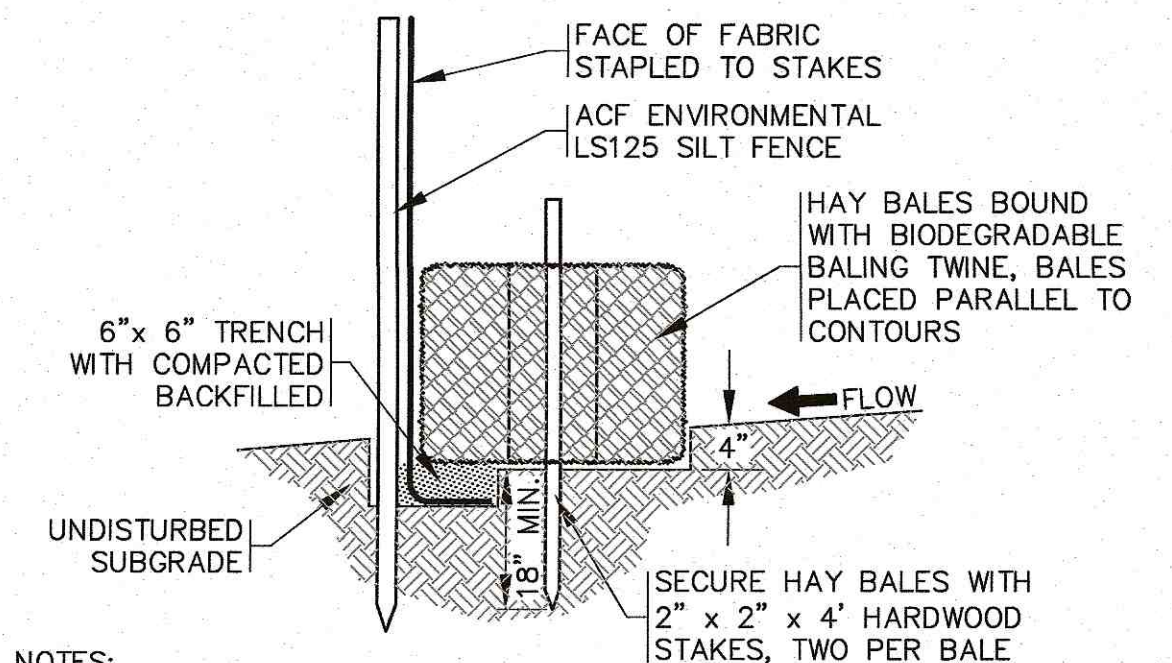

- NOTES:**
1. THE SILTATION FENCE SHALL BE ACF ENVIRONMENTAL, MODEL LS125.
 2. SILTATION FENCING SHALL BE INSTALLED DOWNSLOPE OF ALL PROPOSED AND EXISTING DISTURBED AREAS, OR AS SHOWN ON THE PLANS.
 3. THE EROSION CONTROL MEASURES SHALL BE MAINTAINED UNTIL A VEGETATIVE COVER HAS BEEN FIRMLY ESTABLISHED.
 4. EROSION CONTROL MEASURES SHALL FOLLOW THE PERFORMANCE STANDARDS OF THE USDA SOIL CONSERVATION SERVICE, AND ANY APPLICABLE STATE AND/OR LOCAL CONSERVATION AUTHORITY.

HAY BALE / SILTATION FENCE BARRIER
N.T.S.

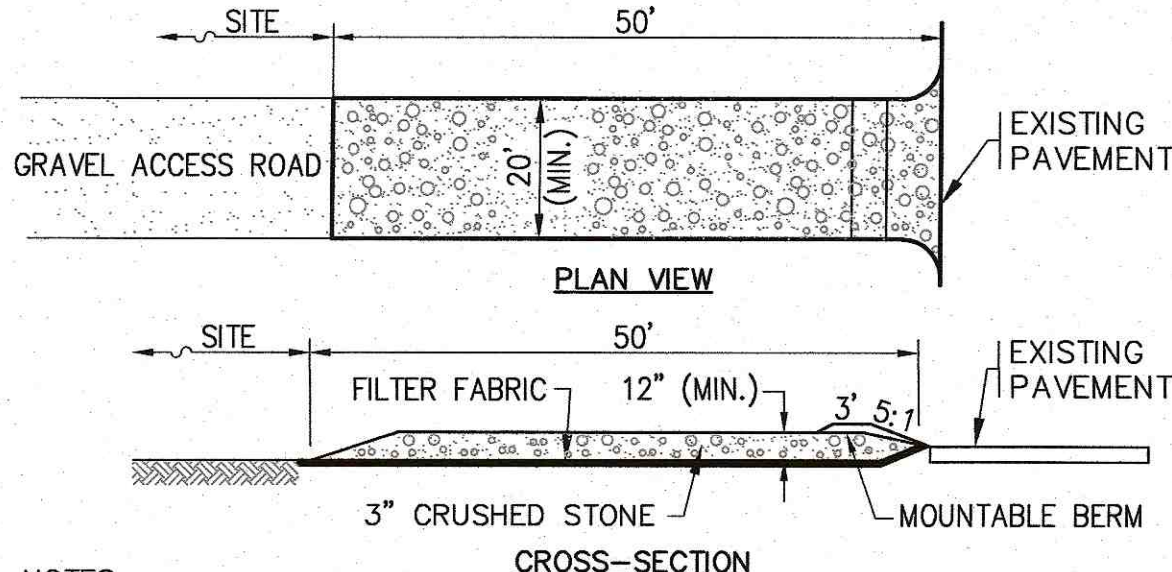

- NOTES:**
1. ENTRANCE WIDTH SHALL BE 20 FEET MINIMUM, BUT NOT LESS THAN THE FULL WIDTH AT POINTS WHERE INGRESS OR EGRESS OCCURS.
 2. THE ENTRANCE SHALL BE MAINTAINED IN A CONDITION WHICH SHALL PREVENT TRACKING OR FLOWING OF SEDIMENT ONTO PUBLIC RIGHTS-OF-WAY. THIS MAY REQUIRE PERIODIC TOP DRESSING WITH ADDITIONAL STONE AS CONDITIONS DEMAND AND REPAIR OR CLEANOUT OF ANY MEASURES USED TO TRAP SEDIMENT. ALL SEDIMENT SPILLED, DROPPED, WASHED OR TRACKED ONTO PUBLIC RIGHTS-OF-WAY MUST BE REMOVED IMMEDIATELY. BERM SHALL BE PERMITTED. PERIODIC INSPECTION AND MAINTENANCE SHALL BE PROVIDED AS NEEDED.

TEMPORARY STABILIZED CONSTRUCTION ENTRANCE
N.T.S.

EROSION CONTROL PLAN

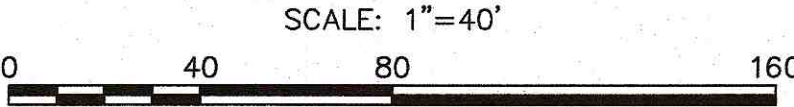

DATE: AUGUST 25, 2021		DRAWN BY: JMP		CHECKED BY: WFM		JOB NO.: 20-9600		SCALE: 1" = 40'	
DATE	2/22/22	DATE	1/18/22	DATE	1/4/22	DATE	12/2/21	DATE	BY
REV.	4	REV.	3	REV.	2	REV.	1	REV.	BY
ROADWAY NAME CHANGE		PER PEER REVIEW & TOWN COMMENTS		MISC. NOTES		PER PEER REVIEW LETTER		DESCRIPTION	

APPROVED BY: *[Signature]*

G.A.F. ENGINEERING, INC.
PROFESSIONAL ENGINEERS & LAND SURVEYORS
286 MAIN STREET - WAREHAM, MA 02571
TEL: (508) 295-6600 FAX: (508) 295-6634
E-MAIL: info@gafeng.com

**"MARITIME HAVEN"
DEFINITIVE SUBDIVISION PLAN
EROSION CONTROL PLAN**

36, 42, 48 ROBINWOOD ROAD WAREHAM, MA
PREPARED FOR: **RESI, LLC**

2 CHARLES STREET PROVIDENCE, RI

JOB NO.: 20-9600
DWG. 7 OF 9

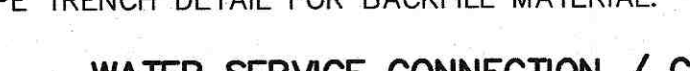
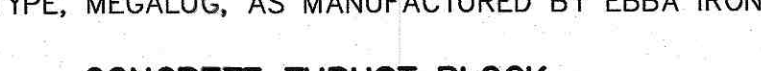
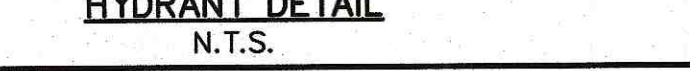

JOB NO.: DWG.	"MARITIME HAVEN" DEFINITIVE SUBDIVISION PLAN DETAIL SHEET 1 PREPARED FOR: RESI, LLC 2 CHARLES STREET PROVIDENCE RI	36, 42, 48 ROBINWOOD ROAD WAREHAM, MA	G.A.F. ENGINEERING, INC. PROFESSIONAL ENGINEERS & LAND SURVEYORS 266 MAIN STREET — WAREHAM, MA 02571 TEL: (508) 295-6600 FAX: (508) 295-6634 E-MAIL: info@gefinc.com	APPROVED BY:		APPROVED BY:	DATE: AUGUST 25, 2021				
				DRAWN BY: JMP	JMP	4	2/22/22	JMP	WFM	NO CHANGE THIS SHEET	
				CHECKED BY: WFM	WFM	3	1/18/22	JMP	WFM	PER PEER REVIEW & TOWN COMMENTS	
				JOB NO.: 20-9600	JMP	2	1/4/22	JMP	WFM	NO CHANGE THIS SHEET	
				SCALE: N.T.S.	N.T.S.	1	12/2/21	JMP	WFM	PER PEER REVIEW LETTER	
							REV.	DATE	BY	APP'D	DESCRIPTION

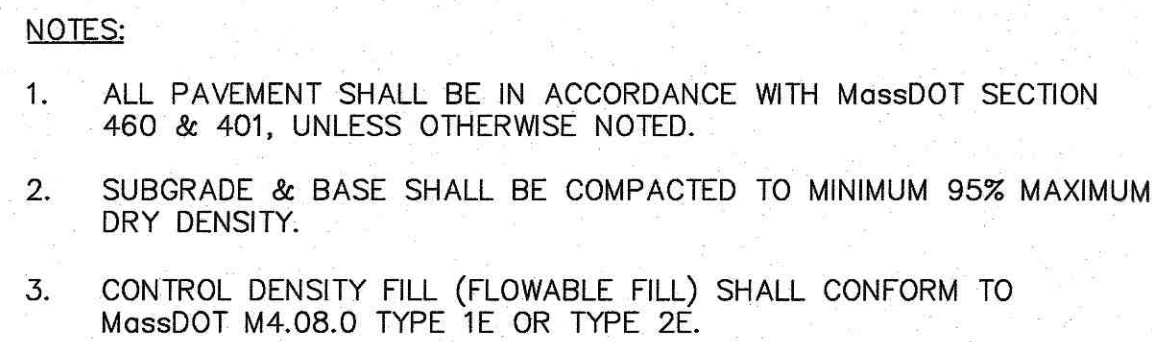

PAVEMENT SAWCUT / TRENCH REPAIR DETAIL
N.T.S.

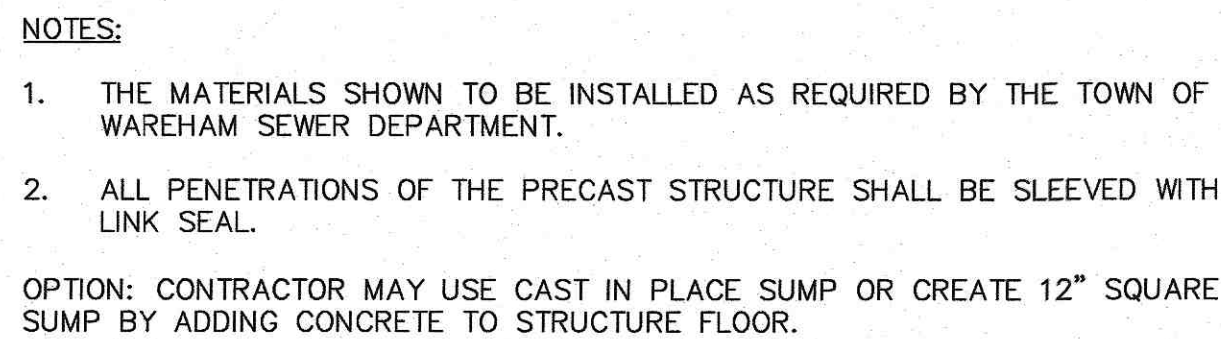

TERMINAL CLEANOUT MANHOLE
N.T.S.

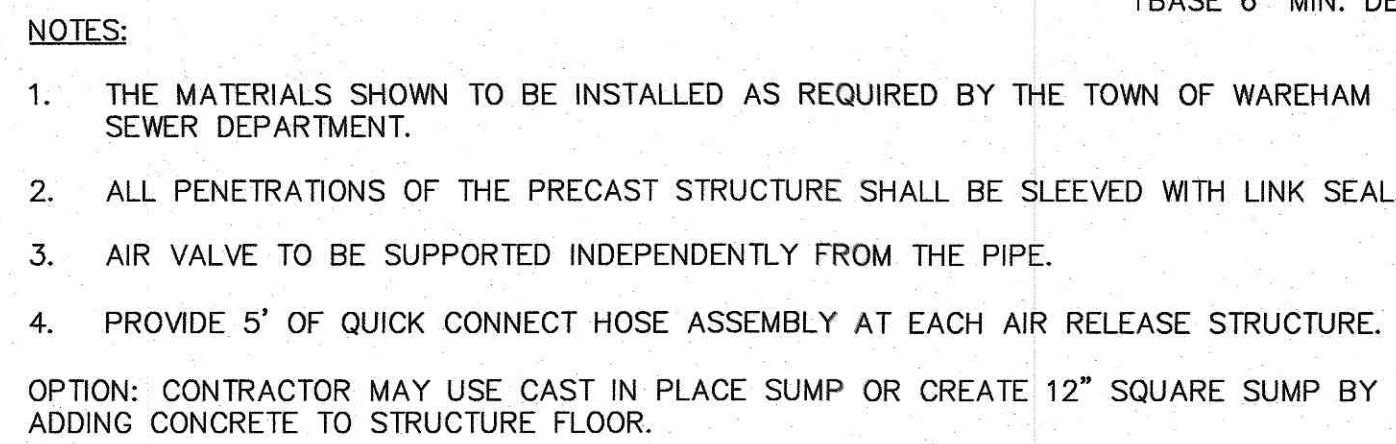

AIR RELEASE / CLEANOUT MANHOLE
N.T.S.

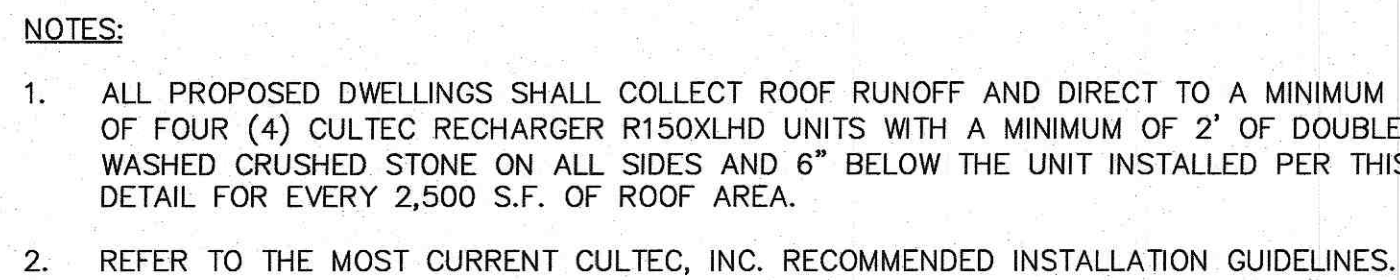

CULTEC R150XLHD DETAIL
N.T.S.



PLAN VIEW



CRUSHED STONE PAD
N.T.S.

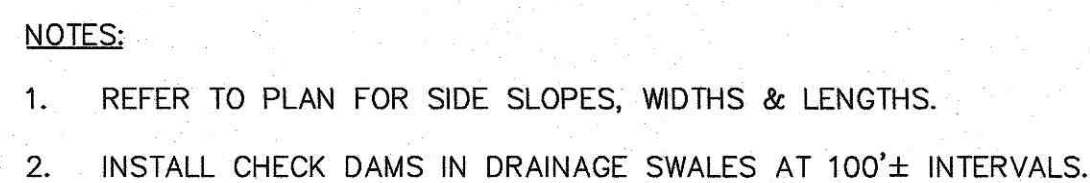

STONE CHECK DAM
N.T.S.

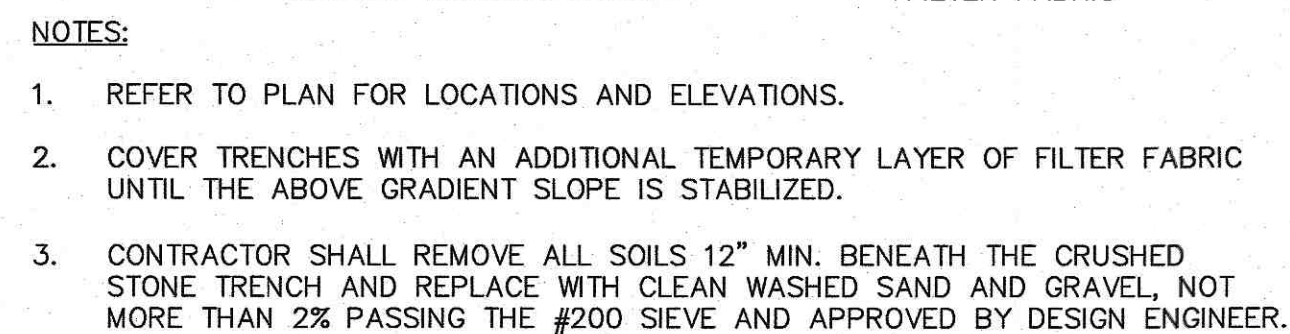

CRUSHED STONE TRENCH
N.T.S.

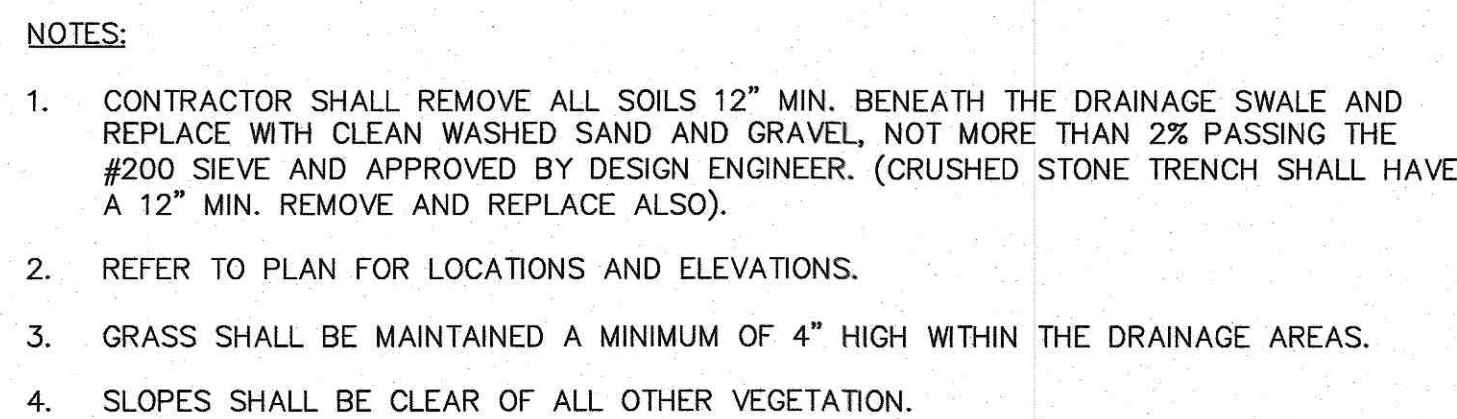

DRAINAGE SWALE DETAIL
N.T.S.



STREET TREE PLANTING DETAIL
N.T.S.

JOB NO.: DWG. 20-9600 36, 42, 48 ROBINWOOD ROAD WAREHAM, MA PREPARED FOR: RESI, LLC 2 CHARLES STREET PROVIDENCE, RI	G.A.F. ENGINEERING, INC. PROFESSIONAL ENGINEERS & LAND SURVEYORS 266 MAIN STREET - WAREHAM, MA 02571 TEL: (508) 295-6600 FAX: (508) 295-6634 E-MAIL: info@gafengrnc.com <small> COPYRIGHT © 2022 G.A.F. ENGINEERING, INC. NO PART OF THIS DOCUMENT MAY BE REPRODUCED, STORED, TRANSMITTED, OR IN ANY MANNER PUBLISHED, WITHOUT THE EXPRESS WRITTEN CONSENT OF G.A.F. ENGINEERING, INC. WITH THE EXCEPTION OF ANY REGULATORY AUTHORITY WHICH MAY REPRODUCE IN CONJUNCTION WITH THE PERFORMANCE OF THE PROFESSIONAL SERVICES PROVIDED HEREON. ANY OTHER REPRODUCTION OR TRANSMISSION WITHOUT THE EXPRESS WRITTEN CONSENT OF G.A.F. ENGINEERING, INC. SHALL BE DEEMED UNLAWFUL. </small>	APPROVED BY: <i>William F. Murphy</i> 	APPROVED BY: _____ DATE: AUGUST 25, 2021	DRAWN BY: JMP CHECKED BY: WFM JOB NO.: 20-9600 SCALE: N.T.S.	DATE: _____ 4, 2/22/22 3, 1/18/22 2, 1/4/22 1, 12/2/21 REV. DATE BY DESCRIPTION	NO CHANGE THIS SHEET PER PEER REVIEW & TOWN COMMENTS ADDED CULTCET DETAIL FOR ROOF RUNOFF PER PEER REVIEW LETTER DESCRIPTION
---	---	--	---	---	--	--