



## **Town of Wareham, Wareham Public Schools**

### **Wareham high school concession stand: excavation and construction of foundation**

Solicitation for written quotes under MGL ch149

Quotes are requested by Wareham Public Schools for the construction of a foundation for school 'concession stand', including initial excavation.

Provided with this request are

- Plans for foundation.
- Prevailing Wage Schedule.
- Draft contract (for information, to be completed by successful bidder).
- Statement of tax compliance (to be completed by successful bidder at time of contract).
- Statement of non-collusion (to be completed by successful bidder at time of contract).
- Map of proposed location of concession stand.

Vendors should provide a written quote of the total cost of excavating the site and constructing the foundation as specified in the plans.

The successful contractor will be required to certify on the bid or contract, under penalties of perjury: (1) that he is able to furnish labor that can work in harmony with all other elements of labor employed or to be employed in the work; (2) that all employees to be employed at the worksite will have successfully completed a course in construction safety and health approved by the United States Occupational Safety and Health Administration that is at least 10 hours in duration at the time the employee begins work and who shall furnish [sic] documentation of successful completion of said course with the first certified payroll report for each employee; and (3) that all employees to be employed in the work subject to this bid have successfully completed a course in construction safety and health approved by the United States Occupational Safety and Health Administration that is at least 10 hours in duration. (M.G.L. c. 30, § 39S(a).)

The conditions of employment and prevailing wage rates, as set by the Massachusetts Commissioner of Labor & Industries and included in the specifications, under MA General Law Chapter 149, Section 26-27d, inclusive, as amended, shall prevail in the work of this contract.

The contract will be awarded to the responsible contractor offering to perform the work at the lowest price. Under M.G.L. c. 149, “responsible” means: [D]emonstrably possessing the skill, ability and integrity necessary to faithfully perform the work called.”

Responses should be mailed or emailed to:

Michael MacMillan  
Wareham Public Schools  
3<sup>rd</sup> Floor, Multi Service Center  
48 Marion Road,  
Wareham MA, 02571  
mmacmillan@wareham.k12.ma.us

**The deadline for responses is November 16 at 3pm.**

**(NOTE: This deadline is an extension of the one previously advertised in the Central Register).**

Awarding authority: Town of Wareham, Wareham, MA  
Issue date: Thursday, October 26, 2017



**THE COMMONWEALTH OF MASSACHUSETTS  
EXECUTIVE OFFICE OF LABOR AND WORKFORCE DEVELOPMENT  
DEPARTMENT OF LABOR STANDARDS**

**Prevailing Wage Rates**

**As determined by the Director under the provisions of the  
Massachusetts General Laws, Chapter 149, Sections 26 to 27H**

CHARLES D. BAKER  
Governor

ROSALIN ACOSTA  
Secretary

KARYN E. POLITO  
Lt. Governor

WILLIAM D MCKINNEY  
Director

**Awarding Authority:** Wareham Public Schools  
**Contract Number:** \_\_\_\_\_ **City/Town:** WAREHAM  
**Description of Work:** Construction (including necessary excavation) of foundation for school 'concession stand'.  
**Job Location:** 7 Viking Drive, Wareham MA

Information about Prevailing Wage Schedules for Awarding Authorities and Contractors

- This wage schedule applies only to the specific project referenced at the top of this page and uniquely identified by the "Wage Request Number" on all pages of this schedule.
- An Awarding Authority must request an updated wage schedule from the Department of Labor Standards ("DLS") if it has not opened bids or selected a contractor within 90 days of the date of issuance of the wage schedule. For CM AT RISK projects (bid pursuant to G.L. c.149A), the earlier of: (a) the execution date of the GMP Amendment, or (b) the bid for the first construction scope of work must be within 90-days of the wage schedule issuance date.
- The wage schedule shall be incorporated in any advertisement or call for bids for the project as required by M.G.L. c. 149, § 27. The wage schedule shall be made a part of the contract awarded for the project. The wage schedule must be posted in a conspicuous place at the work site for the life of the project in accordance with M.G.L. c. 149 § 27. The wages listed on the wage schedule must be paid to employees performing construction work on the project whether they are employed by the prime contractor, a filed sub-bidder, or any sub-contractor.
- All apprentices working on the project are required to be registered with the Massachusetts Department of Labor Standards, Division of Apprentice Standards (DLS/DAS). Apprentice must keep his/her apprentice identification card on his/her person during all work hours on the project. An apprentice registered with DAS may be paid the lower apprentice wage rate at the applicable step as provided on the prevailing wage schedule. **Any apprentice not registered with DLS/DAS regardless of whether or not they are registered with any other federal, state, local, or private agency must be paid the journeyworker's rate for the trade.**
- The wage rates will remain in effect for the duration of the project, except in the case of multi-year public construction projects. For construction projects lasting longer than one year, awarding authorities must request an updated wage schedule. Awarding authorities are required to request these updates no later than two weeks before the anniversary of the date the contract was executed by the awarding authority and the general contractor. For multi-year CM AT RISK projects, awarding authority must request an annual update no later than two weeks before the anniversary date, determined as the earlier of: (a) the execution date of the GMP Amendment, or (b) the execution date of the first amendment to permit procurement of construction services. Contractors are required to obtain the wage schedules from awarding authorities, and to pay no less than these rates to covered workers. The annual update requirement is not applicable to 27F "rental of equipment" contracts.
- Every contractor or subcontractor which performs construction work on the project is required to submit weekly payroll reports and a Statement of Compliance directly to the awarding authority by mail or email and keep them on file for three years. Each weekly payroll report must contain: the employee's name, address, occupational classification, hours worked, and wages paid. Do not submit weekly payroll reports to DLS. A sample of a payroll reporting form may be obtained at <http://www.mass.gov/dols/pw>.
- Contractors with questions about the wage rates or classifications included on the wage schedule have an affirmative obligation to inquire with DLS at (617) 626-6953.
- Employees not receiving the prevailing wage rate set forth on the wage schedule may report the violation to the Fair Labor Division of the office of the Attorney General at (617) 727-3465.
- Failure of a contractor or subcontractor to pay the prevailing wage rates listed on the wage schedule to all employees who perform construction work on the project is a violation of the law and subjects the contractor or subcontractor to civil and

Classification	Effective Date	Base Wage	Health	Pension	Supplemental Unemployment	Total Rate
<b>Construction</b>						
(2 AXLE) DRIVER - EQUIPMENT <i>TEAMSTERS JOINT COUNCIL NO. 10 ZONE B</i>	12/01/2016	\$32.15	\$10.91	\$10.89	\$0.00	\$53.95
(3 AXLE) DRIVER - EQUIPMENT <i>TEAMSTERS JOINT COUNCIL NO. 10 ZONE B</i>	12/01/2016	\$32.22	\$10.91	\$10.89	\$0.00	\$54.02
(4 & 5 AXLE) DRIVER - EQUIPMENT <i>TEAMSTERS JOINT COUNCIL NO. 10 ZONE B</i>	12/01/2016	\$32.34	\$10.91	\$10.89	\$0.00	\$54.14
ADS/SUBMERSIBLE PILOT <i>PILE DRIVER LOCAL 56 (ZONE 1)</i>	08/01/2015	\$88.29	\$9.80	\$19.23	\$0.00	\$117.32
For apprentice rates see "Apprentice- PILE DRIVER"						
AIR TRACK OPERATOR <i>LABORERS - ZONE 2</i>	06/01/2017	\$33.15	\$7.60	\$13.50	\$0.00	\$54.25
	12/01/2017	\$33.78	\$7.60	\$13.50	\$0.00	\$54.88
	06/01/2018	\$34.62	\$7.60	\$13.50	\$0.00	\$55.72
	12/01/2018	\$35.46	\$7.60	\$13.50	\$0.00	\$56.56
	06/01/2019	\$36.33	\$7.60	\$13.50	\$0.00	\$57.43
	12/01/2019	\$37.19	\$7.60	\$13.50	\$0.00	\$58.29
For apprentice rates see "Apprentice- LABORER"						
ASBESTOS WORKER (PIPES & TANKS) <i>HEAT &amp; FROST INSULATORS LOCAL 6 (SOUTHERN MASS)</i>	06/01/2017	\$34.90	\$11.50	\$7.10	\$0.00	\$53.50
	12/01/2017	\$35.90	\$11.50	\$7.10	\$0.00	\$54.50
	06/01/2018	\$36.90	\$11.50	\$7.10	\$0.00	\$55.50
	12/01/2018	\$37.90	\$11.50	\$7.10	\$0.00	\$56.50
	06/01/2019	\$38.90	\$11.50	\$7.10	\$0.00	\$57.50
	12/01/2019	\$39.90	\$11.50	\$7.10	\$0.00	\$58.50
	06/01/2020	\$40.90	\$11.50	\$7.10	\$0.00	\$59.50
	12/01/2020	\$41.90	\$11.50	\$7.10	\$0.00	\$60.50
ASPHALT RAKER <i>LABORERS - ZONE 2</i>	06/01/2017	\$32.65	\$7.60	\$13.50	\$0.00	\$53.75
	12/01/2017	\$33.28	\$7.60	\$13.50	\$0.00	\$54.38
	06/01/2018	\$34.12	\$7.60	\$13.50	\$0.00	\$55.22
	12/01/2018	\$34.96	\$7.60	\$13.50	\$0.00	\$56.06
	06/01/2019	\$35.83	\$7.60	\$13.50	\$0.00	\$56.93
	12/01/2019	\$36.69	\$7.60	\$13.50	\$0.00	\$57.79
For apprentice rates see "Apprentice- LABORER"						
ASPHALT/CONCRETE/CRUSHER PLANT-ON SITE <i>OPERATING ENGINEERS LOCAL 4</i>	06/01/2017	\$46.38	\$10.00	\$15.25	\$0.00	\$71.63
	12/01/2017	\$47.38	\$10.00	\$15.25	\$0.00	\$72.63
For apprentice rates see "Apprentice- OPERATING ENGINEERS"						
BACKHOE/FRONT-END LOADER <i>OPERATING ENGINEERS LOCAL 4</i>	06/01/2017	\$46.38	\$10.00	\$15.25	\$0.00	\$71.63
	12/01/2017	\$47.38	\$10.00	\$15.25	\$0.00	\$72.63
For apprentice rates see "Apprentice- OPERATING ENGINEERS"						
BARCO-TYPE JUMPING TAMPER <i>LABORERS - ZONE 2</i>	06/01/2017	\$32.65	\$7.60	\$13.50	\$0.00	\$53.75
	12/01/2017	\$33.28	\$7.60	\$13.50	\$0.00	\$54.38
	06/01/2018	\$34.12	\$7.60	\$13.50	\$0.00	\$55.22
	12/01/2018	\$34.96	\$7.60	\$13.50	\$0.00	\$56.06
	06/01/2019	\$35.83	\$7.60	\$13.50	\$0.00	\$56.93
	12/01/2019	\$36.69	\$7.60	\$13.50	\$0.00	\$57.79
For apprentice rates see "Apprentice- LABORER"						



Classification	Effective Date	Base Wage	Health	Pension	Supplemental Unemployment	Total Rate
BLOCK PAVER, RAMMER / CURB SETTER <i>LABORERS - ZONE 2</i>	06/01/2017	\$33.15	\$7.60	\$13.50	\$0.00	\$54.25
	12/01/2017	\$33.78	\$7.60	\$13.50	\$0.00	\$54.88
	06/01/2018	\$34.62	\$7.60	\$13.50	\$0.00	\$55.72
	12/01/2018	\$35.46	\$7.60	\$13.50	\$0.00	\$56.56
	06/01/2019	\$36.33	\$7.60	\$13.50	\$0.00	\$57.43
	12/01/2019	\$37.19	\$7.60	\$13.50	\$0.00	\$58.29
For apprentice rates see "Apprentice- LABORER"						
BOILER MAKER <i>BOILERMAKERS LOCAL 29</i>	01/01/2017	\$42.92	\$6.97	\$16.21	\$0.00	\$66.10

**Apprentice - BOILERMAKER - Local 29**

**Effective Date - 01/01/2017**

Step	percent	Apprentice Base Wage	Health	Pension	Supplemental Unemployment	Total Rate
1	65	\$27.90	\$6.97	\$10.54	\$0.00	\$45.41
2	65	\$27.90	\$6.97	\$10.54	\$0.00	\$45.41
3	70	\$30.04	\$6.97	\$11.35	\$0.00	\$48.36
4	75	\$32.19	\$6.97	\$12.16	\$0.00	\$51.32
5	80	\$34.34	\$6.97	\$12.97	\$0.00	\$54.28
6	85	\$36.48	\$6.97	\$13.78	\$0.00	\$57.23
7	90	\$38.63	\$6.97	\$14.59	\$0.00	\$60.19
8	95	\$40.77	\$6.97	\$15.40	\$0.00	\$63.14

**Notes:**

**Apprentice to Journeyworker Ratio:1:5**

BRICK/STONE/ARTIFICIAL MASONRY (INCL. MASONRY WATERPROOFING) <i>BRICKLAYERS LOCAL 3 (NEW BEDFORD)</i>	08/01/2017	\$52.06	\$10.75	\$19.35	\$0.00	\$82.16
	02/01/2018	\$52.74	\$10.75	\$19.35	\$0.00	\$82.84
	08/01/2018	\$54.09	\$10.75	\$19.48	\$0.00	\$84.32
	02/01/2019	\$54.73	\$10.75	\$19.48	\$0.00	\$84.96
	08/01/2019	\$56.08	\$10.75	\$19.62	\$0.00	\$86.45
	02/01/2020	\$56.72	\$10.75	\$19.62	\$0.00	\$87.09
	08/01/2020	\$58.07	\$10.75	\$19.77	\$0.00	\$88.59
	02/01/2021	\$58.71	\$10.75	\$19.77	\$0.00	\$89.23
	08/01/2021	\$60.11	\$10.75	\$19.93	\$0.00	\$90.79
	02/01/2022	\$60.70	\$10.75	\$19.93	\$0.00	\$91.38

**Classification**

**Effective Date   Base Wage   Health   Pension   Supplemental Unemployment   Total Rate**

**Apprentice - BRICK/PLASTER/CEMENT MASON - Local 3 New Bedford**

**Effective Date - 08/01/2017**

Step	percent	Apprentice Base Wage	Health	Pension	Supplemental Unemployment	Total Rate
1	50	\$26.03	\$10.75	\$19.35	\$0.00	\$56.13
2	60	\$31.24	\$10.75	\$19.35	\$0.00	\$61.34
3	70	\$36.44	\$10.75	\$19.35	\$0.00	\$66.54
4	80	\$41.65	\$10.75	\$19.35	\$0.00	\$71.75
5	90	\$46.85	\$10.75	\$19.35	\$0.00	\$76.95

**Effective Date - 02/01/2018**

Step	percent	Apprentice Base Wage	Health	Pension	Supplemental Unemployment	Total Rate
1	50	\$26.37	\$10.75	\$19.35	\$0.00	\$56.47
2	60	\$31.64	\$10.75	\$19.35	\$0.00	\$61.74
3	70	\$36.92	\$10.75	\$19.35	\$0.00	\$67.02
4	80	\$42.19	\$10.75	\$19.35	\$0.00	\$72.29
5	90	\$47.47	\$10.75	\$19.35	\$0.00	\$77.57

**Notes:**

**Apprentice to Journeyworker Ratio:1:5**

<b>BULLDOZER/GRADER/SCRAPER</b> <i>OPERATING ENGINEERS LOCAL 4</i>	06/01/2017	\$45.93	\$10.00	\$15.25	\$0.00	\$71.18
	12/01/2017	\$46.92	\$10.00	\$15.25	\$0.00	\$72.17
For apprentice rates see "Apprentice- OPERATING ENGINEERS"						
<b>CAISSON &amp; UNDERPINNING BOTTOM MAN</b> <i>LABORERS - FOUNDATION AND MARINE</i>	12/01/2016	\$37.45	\$7.60	\$14.35	\$0.00	\$59.40
For apprentice rates see "Apprentice- LABORER"						
<b>CAISSON &amp; UNDERPINNING LABORER</b> <i>LABORERS - FOUNDATION AND MARINE</i>	12/01/2016	\$36.30	\$7.60	\$14.35	\$0.00	\$58.25
For apprentice rates see "Apprentice- LABORER"						
<b>CAISSON &amp; UNDERPINNING TOP MAN</b> <i>LABORERS - FOUNDATION AND MARINE</i>	12/01/2016	\$36.30	\$7.60	\$14.35	\$0.00	\$58.25
For apprentice rates see "Apprentice- LABORER"						
<b>CARBIDE CORE DRILL OPERATOR</b> <i>LABORERS - ZONE 2</i>	06/01/2017	\$32.65	\$7.60	\$13.50	\$0.00	\$53.75
	12/01/2017	\$33.28	\$7.60	\$13.50	\$0.00	\$54.38
	06/01/2018	\$34.12	\$7.60	\$13.50	\$0.00	\$55.22
	12/01/2018	\$34.96	\$7.60	\$13.50	\$0.00	\$56.06
	06/01/2019	\$35.83	\$7.60	\$13.50	\$0.00	\$56.93
	12/01/2019	\$36.69	\$7.60	\$13.50	\$0.00	\$57.79
For apprentice rates see "Apprentice- LABORER"						
<b>CARPENTER</b> <i>CARPENTERS -ZONE 2 (Eastern Massachusetts)</i>	09/01/2017	\$39.28	\$9.90	\$17.50	\$0.00	\$66.68
	03/01/2018	\$40.28	\$9.90	\$17.50	\$0.00	\$67.68
	09/01/2018	\$41.32	\$9.90	\$17.50	\$0.00	\$68.72
	03/01/2019	\$42.35	\$9.90	\$17.50	\$0.00	\$69.75

**Classification**

**Effective Date   Base Wage   Health   Pension   Supplemental Unemployment   Total Rate**

**Apprentice - CARPENTER - Zone 2 Eastern MA**

**Effective Date - 09/01/2017**

Step	percent	Apprentice Base Wage	Health	Pension	Supplemental Unemployment	Total Rate
1	50	\$19.64	\$9.90	\$1.73	\$0.00	\$31.27
2	60	\$23.57	\$9.90	\$1.73	\$0.00	\$35.20
3	70	\$27.50	\$9.90	\$12.31	\$0.00	\$49.71
4	75	\$29.46	\$9.90	\$12.31	\$0.00	\$51.67
5	80	\$31.42	\$9.90	\$14.04	\$0.00	\$55.36
6	80	\$31.42	\$9.90	\$14.04	\$0.00	\$55.36
7	90	\$35.35	\$9.90	\$15.77	\$0.00	\$61.02
8	90	\$35.35	\$9.90	\$15.77	\$0.00	\$61.02

**Effective Date - 03/01/2018**

Step	percent	Apprentice Base Wage	Health	Pension	Supplemental Unemployment	Total Rate
1	50	\$20.14	\$9.90	\$1.73	\$0.00	\$31.77
2	60	\$24.17	\$9.90	\$1.73	\$0.00	\$35.80
3	70	\$28.20	\$9.90	\$12.31	\$0.00	\$50.41
4	75	\$30.21	\$9.90	\$12.31	\$0.00	\$52.42
5	80	\$32.22	\$9.90	\$14.04	\$0.00	\$56.16
6	80	\$32.22	\$9.90	\$14.04	\$0.00	\$56.16
7	90	\$36.25	\$9.90	\$15.77	\$0.00	\$61.92
8	90	\$36.25	\$9.90	\$15.77	\$0.00	\$61.92

**Notes:**

**Apprentice to Journeyworker Ratio:1:5**

CEMENT MASONRY/PLASTERING	07/01/2017	\$47.40	\$12.20	\$19.41	\$1.30	\$80.31
BRICKLAYERS LOCAL 3 (NEW BEDFORD)	01/01/2018	\$48.17	\$12.20	\$19.41	\$1.30	\$81.08
	07/01/2018	\$49.56	\$12.20	\$19.41	\$1.30	\$82.47
	01/01/2019	\$50.30	\$12.20	\$19.41	\$1.30	\$83.21
	07/01/2019	\$51.69	\$12.20	\$19.41	\$1.30	\$84.60
	01/01/2020	\$52.44	\$12.20	\$19.41	\$1.30	\$85.35

**Classification**

**Effective Date   Base Wage   Health   Pension   Supplemental Unemployment   Total Rate**

**Apprentice - CEMENT MASONRY/PLASTERING - Eastern Mass (New Bedford)**

**Effective Date - 07/01/2017**

Step	percent	Apprentice Base Wage	Health	Pension	Supplemental Unemployment	Total Rate
1	50	\$23.70	\$12.20	\$12.41	\$0.00	\$48.31
2	60	\$28.44	\$12.20	\$14.41	\$1.30	\$56.35
3	65	\$30.81	\$12.20	\$15.41	\$1.30	\$59.72
4	70	\$33.18	\$12.20	\$16.41	\$1.30	\$63.09
5	75	\$35.55	\$12.20	\$17.41	\$1.30	\$66.46
6	80	\$37.92	\$12.20	\$18.41	\$1.30	\$69.83
7	90	\$42.66	\$12.20	\$19.41	\$1.30	\$75.57

**Effective Date - 01/01/2018**

Step	percent	Apprentice Base Wage	Health	Pension	Supplemental Unemployment	Total Rate
1	50	\$24.09	\$12.20	\$12.41	\$0.00	\$48.70
2	60	\$28.90	\$12.20	\$14.41	\$1.30	\$56.81
3	65	\$31.31	\$12.20	\$15.41	\$1.30	\$60.22
4	70	\$33.72	\$12.20	\$16.41	\$1.30	\$63.63
5	75	\$36.13	\$12.20	\$17.41	\$1.30	\$67.04
6	80	\$38.54	\$12.20	\$18.41	\$1.30	\$70.45
7	90	\$43.35	\$12.20	\$19.41	\$1.30	\$76.26

**Notes:**

Steps 3,4 are 500 hrs. All other steps are 1,000 hrs.

**Apprentice to Journeyworker Ratio:1:3**

CHAIN SAW OPERATOR LABORERS - ZONE 2	06/01/2017	\$32.65	\$7.60	\$13.50	\$0.00	\$53.75
	12/01/2017	\$33.28	\$7.60	\$13.50	\$0.00	\$54.38
	06/01/2018	\$34.12	\$7.60	\$13.50	\$0.00	\$55.22
	12/01/2018	\$34.96	\$7.60	\$13.50	\$0.00	\$56.06
	06/01/2019	\$35.83	\$7.60	\$13.50	\$0.00	\$56.93
	12/01/2019	\$36.69	\$7.60	\$13.50	\$0.00	\$57.79

For apprentice rates see "Apprentice- LABORER"

CLAM SHELLS/SLURRY BUCKETS/HEADING MACHINES OPERATING ENGINEERS LOCAL 4	06/01/2017	\$47.38	\$10.00	\$15.25	\$0.00	\$72.63
	12/01/2017	\$48.38	\$10.00	\$15.25	\$0.00	\$73.63

For apprentice rates see "Apprentice- OPERATING ENGINEERS"

COMPRESSOR OPERATOR OPERATING ENGINEERS LOCAL 4	06/01/2017	\$31.86	\$10.00	\$15.25	\$0.00	\$57.11
	12/01/2017	\$32.55	\$10.00	\$15.25	\$0.00	\$57.80

For apprentice rates see "Apprentice- OPERATING ENGINEERS"

DELEADER (BRIDGE) PAINTERS LOCAL 35 - ZONE 2	01/01/2017	\$51.41	\$7.85	\$16.10	\$0.00	\$75.36
---	------------	---------	--------	---------	--------	---------

**Classification**

**Effective Date   Base Wage   Health   Pension   Supplemental Unemployment   Total Rate**

**Apprentice - PAINTER Local 35 - BRIDGES/TANKS**

**Effective Date - 01/01/2017**

Step	percent	Apprentice Base Wage	Health	Pension	Supplemental Unemployment	Total Rate
1	50	\$25.71	\$7.85	\$0.00	\$0.00	\$33.56
2	55	\$28.28	\$7.85	\$3.66	\$0.00	\$39.79
3	60	\$30.85	\$7.85	\$3.99	\$0.00	\$42.69
4	65	\$33.42	\$7.85	\$4.32	\$0.00	\$45.59
5	70	\$35.99	\$7.85	\$14.11	\$0.00	\$57.95
6	75	\$38.56	\$7.85	\$14.44	\$0.00	\$60.85
7	80	\$41.13	\$7.85	\$14.77	\$0.00	\$63.75
8	90	\$46.27	\$7.85	\$15.44	\$0.00	\$69.56

**Notes:**

Steps are 750 hrs.

**Apprentice to Journeyworker Ratio:1:1**

DEMO: ADZEMAN LABORERS - ZONE 2	06/01/2017	\$37.00	\$7.60	\$14.65	\$0.00	\$59.25
	12/01/2017	\$37.85	\$7.60	\$14.65	\$0.00	\$60.10
	06/01/2018	\$38.80	\$7.60	\$14.65	\$0.00	\$61.05
	12/01/2018	\$39.75	\$7.60	\$14.65	\$0.00	\$62.00
	06/01/2019	\$40.75	\$7.60	\$14.65	\$0.00	\$63.00
	12/01/2019	\$41.75	\$7.60	\$14.65	\$0.00	\$64.00

For apprentice rates see "Apprentice- LABORER"

DEMO: BACKHOE/LOADER/HAMMER OPERATOR LABORERS - ZONE 2	06/01/2017	\$38.00	\$7.60	\$14.65	\$0.00	\$60.25
	12/01/2017	\$38.85	\$7.60	\$14.65	\$0.00	\$61.10
	06/01/2018	\$39.80	\$7.60	\$14.65	\$0.00	\$62.05
	12/01/2018	\$40.75	\$7.60	\$14.65	\$0.00	\$63.00
	06/01/2019	\$41.75	\$7.60	\$14.65	\$0.00	\$64.00
	12/01/2019	\$42.75	\$7.60	\$14.65	\$0.00	\$65.00

For apprentice rates see "Apprentice- LABORER"

DEMO: BURNERS LABORERS - ZONE 2	06/01/2017	\$37.75	\$7.60	\$14.65	\$0.00	\$60.00
	12/01/2017	\$38.60	\$7.60	\$14.65	\$0.00	\$60.85
	06/01/2018	\$39.55	\$7.60	\$14.65	\$0.00	\$61.80
	12/01/2018	\$40.50	\$7.60	\$14.65	\$0.00	\$62.75
	06/01/2019	\$41.50	\$7.60	\$14.65	\$0.00	\$63.75
	12/01/2019	\$42.50	\$7.60	\$14.65	\$0.00	\$64.75

For apprentice rates see "Apprentice- LABORER"

DEMO: CONCRETE CUTTER/SAWYER LABORERS - ZONE 2	06/01/2017	\$38.00	\$7.60	\$14.65	\$0.00	\$60.25
	12/01/2017	\$38.85	\$7.60	\$14.65	\$0.00	\$61.10
	06/01/2018	\$39.80	\$7.60	\$14.65	\$0.00	\$62.05
	12/01/2018	\$40.75	\$7.60	\$14.65	\$0.00	\$63.00
	06/01/2019	\$41.75	\$7.60	\$14.65	\$0.00	\$64.00
	12/01/2019	\$42.75	\$7.60	\$14.65	\$0.00	\$65.00

For apprentice rates see "Apprentice- LABORER"

Classification	Effective Date	Base Wage	Health	Pension	Supplemental Unemployment	Total Rate
DEMO: JACKHAMMER OPERATOR <i>LABORERS - ZONE 2</i>	06/01/2017	\$37.75	\$7.60	\$14.65	\$0.00	\$60.00
	12/01/2017	\$38.60	\$7.60	\$14.65	\$0.00	\$60.85
	06/01/2018	\$39.55	\$7.60	\$14.65	\$0.00	\$61.80
	12/01/2018	\$40.50	\$7.60	\$14.65	\$0.00	\$62.75
	06/01/2019	\$41.50	\$7.60	\$14.65	\$0.00	\$63.75
	12/01/2019	\$42.50	\$7.60	\$14.65	\$0.00	\$64.75
For apprentice rates see "Apprentice- LABORER"						
DEMO: WRECKING LABORER <i>LABORERS - ZONE 2</i>	06/01/2017	\$37.00	\$7.60	\$14.65	\$0.00	\$59.25
	12/01/2017	\$37.85	\$7.60	\$14.65	\$0.00	\$60.10
	06/01/2018	\$38.80	\$7.60	\$14.65	\$0.00	\$61.05
	12/01/2018	\$39.75	\$7.60	\$14.65	\$0.00	\$62.00
	06/01/2019	\$40.75	\$7.60	\$14.65	\$0.00	\$63.00
	12/01/2019	\$41.75	\$7.60	\$14.65	\$0.00	\$64.00
For apprentice rates see "Apprentice- LABORER"						
DIRECTIONAL DRILL MACHINE OPERATOR <i>OPERATING ENGINEERS LOCAL 4</i>	06/01/2017	\$45.93	\$10.00	\$15.25	\$0.00	\$71.18
	12/01/2017	\$46.92	\$10.00	\$15.25	\$0.00	\$72.17
For apprentice rates see "Apprentice- OPERATING ENGINEERS"						
DIVER <i>PILE DRIVER LOCAL 56 (ZONE 1)</i>	08/01/2015	\$58.86	\$9.80	\$19.23	\$0.00	\$87.89
For apprentice rates see "Apprentice- PILE DRIVER"						
DIVER TENDER <i>PILE DRIVER LOCAL 56 (ZONE 1)</i>	08/01/2015	\$42.04	\$9.80	\$19.23	\$0.00	\$71.07
For apprentice rates see "Apprentice- PILE DRIVER"						
DIVER TENDER (EFFLUENT) <i>PILE DRIVER LOCAL 56 (ZONE 1)</i>	08/01/2015	\$63.06	\$9.80	\$19.23	\$0.00	\$92.09
For apprentice rates see "Apprentice- PILE DRIVER"						
DIVER/SLURRY (EFFLUENT) <i>PILE DRIVER LOCAL 56 (ZONE 1)</i>	08/01/2015	\$88.23	\$9.80	\$19.23	\$0.00	\$117.26
For apprentice rates see "Apprentice- PILE DRIVER"						
ELECTRICIAN <i>ELECTRICIANS LOCAL 223</i>	09/01/2017	\$39.81	\$9.15	\$11.89	\$0.00	\$60.85
	03/01/2018	\$40.42	\$9.40	\$12.34	\$0.00	\$62.16
	09/01/2018	\$41.03	\$9.65	\$12.74	\$0.00	\$63.42
	03/01/2019	\$41.64	\$9.90	\$13.15	\$0.00	\$64.69
	09/01/2019	\$42.26	\$10.15	\$13.54	\$0.00	\$65.95
	03/01/2020	\$42.87	\$10.40	\$13.94	\$0.00	\$67.21

**Classification**

**Effective Date   Base Wage   Health   Pension   Supplemental Unemployment   Total Rate**

**Apprentice - ELECTRICIAN - Local 223**

**Effective Date - 09/01/2017**

Step	percent	Apprentice Base Wage	Health	Pension	Supplemental Unemployment	Total Rate
1	40	\$15.92	\$0.00	\$0.48	\$0.00	\$16.40
2	42	\$16.72	\$0.00	\$0.50	\$0.00	\$17.22
3	45	\$17.91	\$9.15	\$0.54	\$0.00	\$27.60
4	48	\$19.11	\$9.15	\$3.74	\$0.00	\$32.00
5	50	\$19.91	\$9.15	\$3.87	\$0.00	\$32.93
6	55	\$21.90	\$9.15	\$4.16	\$0.00	\$35.21
7	60	\$23.89	\$9.15	\$4.45	\$0.00	\$37.49
8	65	\$25.88	\$9.15	\$4.74	\$0.00	\$39.77
9	70	\$27.87	\$9.15	\$5.03	\$0.00	\$42.05
10	75	\$29.86	\$9.15	\$5.30	\$0.00	\$44.31

**Effective Date - 03/01/2018**

Step	percent	Apprentice Base Wage	Health	Pension	Supplemental Unemployment	Total Rate
1	40	\$16.17	\$0.00	\$0.49	\$0.00	\$16.66
2	42	\$16.98	\$0.00	\$0.51	\$0.00	\$17.49
3	45	\$18.19	\$9.40	\$0.55	\$0.00	\$28.14
4	48	\$19.40	\$9.40	\$4.00	\$0.00	\$32.80
5	50	\$20.21	\$9.40	\$4.30	\$0.00	\$33.91
6	55	\$22.23	\$9.40	\$4.45	\$0.00	\$36.08
7	60	\$24.25	\$9.40	\$4.74	\$0.00	\$38.39
8	65	\$26.27	\$9.40	\$5.04	\$0.00	\$40.71
9	70	\$28.29	\$9.40	\$5.33	\$0.00	\$43.02
10	75	\$30.32	\$9.40	\$5.62	\$0.00	\$45.34

**Notes:**  
Steps are 750 hours

**Apprentice to Journeyworker Ratio:2:3\*\*\***

ELEVATOR CONSTRUCTOR ELEVATOR CONSTRUCTORS LOCAL 4	01/01/2017	\$55.86	\$15.28	\$15.71	\$0.00	\$86.85
---	------------	---------	---------	---------	--------	---------

**Apprentice - ELEVATOR CONSTRUCTOR - Local 4**

**Effective Date - 01/01/2017**

Step	percent	Apprentice Base Wage	Health	Pension	Supplemental Unemployment	Total Rate
1	50	\$27.93	\$15.28	\$0.00	\$0.00	\$43.21
2	55	\$30.72	\$15.28	\$15.71	\$0.00	\$61.71
3	65	\$36.31	\$15.28	\$15.71	\$0.00	\$67.30
4	70	\$39.10	\$15.28	\$15.71	\$0.00	\$70.09
5	80	\$44.69	\$15.28	\$15.71	\$0.00	\$75.68

**Notes:**

Steps 1-2 are 6 mos.; Steps 3-5 are 1 year

**Apprentice to Journeyworker Ratio:1:1**

ELEVATOR CONSTRUCTOR HELPER <i>ELEVATOR CONSTRUCTORS LOCAL 4</i>	01/01/2017	\$39.10	\$15.28	\$15.71	\$0.00	\$70.09
---	------------	---------	---------	---------	--------	---------

For apprentice rates see "Apprentice - ELEVATOR CONSTRUCTOR"

FENCE & GUARD RAIL ERECTOR <i>LABORERS - ZONE 2</i>	06/01/2017	\$32.65	\$7.60	\$13.50	\$0.00	\$53.75
	12/01/2017	\$33.28	\$7.60	\$13.50	\$0.00	\$54.38
	06/01/2018	\$34.12	\$7.60	\$13.50	\$0.00	\$55.22
	12/01/2018	\$34.96	\$7.60	\$13.50	\$0.00	\$56.06
	06/01/2019	\$35.83	\$7.60	\$13.50	\$0.00	\$56.93
	12/01/2019	\$36.69	\$7.60	\$13.50	\$0.00	\$57.79

For apprentice rates see "Apprentice- LABORER"

FIELD ENG.INST.PERSON-BLDG,SITE,HVY/HWY <i>OPERATING ENGINEERS LOCAL 4</i>	05/01/2017	\$42.15	\$10.00	\$15.25	\$0.00	\$67.40
	11/01/2017	\$42.88	\$10.00	\$15.25	\$0.00	\$68.13
	05/01/2018	\$43.59	\$10.00	\$15.25	\$0.00	\$68.84

For apprentice rates see "Apprentice- OPERATING ENGINEERS"

FIELD ENG.PARTY CHIEF-BLDG,SITE,HVY/HWY <i>OPERATING ENGINEERS LOCAL 4</i>	05/01/2017	\$43.61	\$10.00	\$15.25	\$0.00	\$68.86
	11/01/2017	\$44.34	\$10.00	\$15.25	\$0.00	\$69.59
	05/01/2018	\$45.06	\$10.00	\$15.25	\$0.00	\$70.31

For apprentice rates see "Apprentice- OPERATING ENGINEERS"

FIELD ENG.ROD PERSON-BLDG,SITE,HVY/HWY <i>OPERATING ENGINEERS LOCAL 4</i>	05/01/2017	\$22.41	\$10.00	\$15.25	\$0.00	\$47.66
	11/01/2017	\$22.83	\$10.00	\$15.25	\$0.00	\$48.08
	05/01/2018	\$23.26	\$10.00	\$15.25	\$0.00	\$48.51

For apprentice rates see "Apprentice- OPERATING ENGINEERS"

FIRE ALARM INSTALLER <i>ELECTRICIANS LOCAL 223</i>	09/01/2017	\$39.81	\$9.15	\$11.89	\$0.00	\$60.85
	03/01/2018	\$40.42	\$9.40	\$12.34	\$0.00	\$62.16
	09/01/2018	\$41.03	\$9.65	\$12.74	\$0.00	\$63.42
	03/01/2019	\$41.64	\$9.90	\$13.15	\$0.00	\$64.69
	09/01/2019	\$42.26	\$10.15	\$13.54	\$0.00	\$65.95
	03/01/2020	\$42.87	\$10.40	\$13.94	\$0.00	\$67.21

For apprentice rates see "Apprentice- ELECTRICIAN"



Classification	Effective Date	Base Wage	Health	Pension	Supplemental Unemployment	Total Rate
FIRE ALARM REPAIR / MAINTENANCE / COMMISSIONING <i>ELECTRICIANS</i>	09/01/2017	\$33.78	\$9.15	\$10.12	\$0.00	\$53.05
<i>LOCAL 223</i>	03/01/2018	\$34.27	\$9.40	\$10.46	\$0.00	\$54.13
	09/01/2018	\$34.76	\$9.65	\$10.81	\$0.00	\$55.22
	03/01/2019	\$35.25	\$9.90	\$11.14	\$0.00	\$56.29
	09/01/2019	\$35.78	\$10.15	\$11.45	\$0.00	\$57.38
	03/01/2020	\$36.27	\$10.40	\$11.78	\$0.00	\$58.45
For apprentice rates see "Apprentice- TELECOMMUNICATIONS TECHNICIAN"						
FIREMAN (ASST. ENGINEER) <i>OPERATING ENGINEERS LOCAL 4</i>	06/01/2017	\$38.49	\$10.00	\$15.25	\$0.00	\$63.74
	12/01/2017	\$39.32	\$10.00	\$15.25	\$0.00	\$64.57
For apprentice rates see "Apprentice- OPERATING ENGINEERS"						
FLAGGER & SIGNALER <i>LABORERS - ZONE 2</i>	06/01/2017	\$20.50	\$7.60	\$13.50	\$0.00	\$41.60
	12/01/2017	\$21.50	\$7.60	\$13.50	\$0.00	\$42.60
	06/01/2018	\$21.50	\$7.60	\$13.50	\$0.00	\$42.60
	12/01/2018	\$22.50	\$7.60	\$13.50	\$0.00	\$43.60
	06/01/2019	\$22.50	\$7.60	\$13.50	\$0.00	\$43.60
	12/01/2019	\$23.50	\$7.60	\$13.50	\$0.00	\$44.60
For apprentice rates see "Apprentice- LABORER"						
FLOORCOVERER <i>FLOORCOVERERS LOCAL 2168 ZONE 1</i>	03/01/2016	\$42.13	\$9.80	\$17.62	\$0.00	\$69.55

**Apprentice - FLOORCOVERER - Local 2168 Zone 1**

**Effective Date - 03/01/2016**

Step	percent	Apprentice Base Wage	Health	Pension	Supplemental Unemployment	Total Rate
1	50	\$21.07	\$9.80	\$1.79	\$0.00	\$32.66
2	55	\$23.17	\$9.80	\$1.79	\$0.00	\$34.76
3	60	\$25.28	\$9.80	\$12.25	\$0.00	\$47.33
4	65	\$27.38	\$9.80	\$12.25	\$0.00	\$49.43
5	70	\$29.49	\$9.80	\$14.04	\$0.00	\$53.33
6	75	\$31.60	\$9.80	\$14.04	\$0.00	\$55.44
7	80	\$33.70	\$9.80	\$15.83	\$0.00	\$59.33
8	85	\$35.81	\$9.80	\$15.83	\$0.00	\$61.44

**Notes:**

Steps are 750 hrs.

**Apprentice to Journeyworker Ratio:1:1**

FORK LIFT/CHERRY PICKER <i>OPERATING ENGINEERS LOCAL 4</i>	06/01/2017	\$46.38	\$10.00	\$15.25	\$0.00	\$71.63
	12/01/2017	\$47.38	\$10.00	\$15.25	\$0.00	\$72.63
For apprentice rates see "Apprentice- OPERATING ENGINEERS"						
GENERATOR/LIGHTING PLANT/HEATERS <i>OPERATING ENGINEERS LOCAL 4</i>	06/01/2017	\$31.86	\$10.00	\$15.25	\$0.00	\$57.11
	12/01/2017	\$32.55	\$10.00	\$15.25	\$0.00	\$57.80
For apprentice rates see "Apprentice- OPERATING ENGINEERS"						
GLAZIER (GLASS PLANK/AIR BARRIER/INTERIOR SYSTEMS) <i>GLAZIERS LOCAL 1333</i>	06/01/2017	\$36.28	\$10.25	\$8.95	\$0.00	\$55.48
	06/01/2018	\$37.18	\$10.40	\$9.35	\$0.00	\$56.93
	06/01/2019	\$38.18	\$10.60	\$9.90	\$0.00	\$58.68
	06/01/2020	\$39.18	\$10.80	\$10.45	\$0.00	\$60.43

**Classification**

**Effective Date   Base Wage   Health   Pension   Supplemental Unemployment   Total Rate**

**Apprentice - GLAZIER - Local 1333**

**Effective Date - 06/01/2017**

Step	percent	Apprentice Base Wage	Health	Pension	Supplemental Unemployment	Total Rate
1	50	\$18.14	\$10.25	\$1.45	\$0.00	\$29.84
2	56	\$20.41	\$10.25	\$1.45	\$0.00	\$32.11
3	63	\$22.68	\$10.25	\$1.95	\$0.00	\$34.88
4	69	\$24.94	\$10.25	\$1.95	\$0.00	\$37.14
5	75	\$27.21	\$10.25	\$2.45	\$0.00	\$39.91
6	81	\$29.48	\$10.25	\$2.45	\$0.00	\$42.18
7	88	\$31.75	\$10.25	\$8.95	\$0.00	\$50.95
8	94	\$34.01	\$10.25	\$8.95	\$0.00	\$53.21

**Effective Date - 06/01/2018**

Step	percent	Apprentice Base Wage	Health	Pension	Supplemental Unemployment	Total Rate
1	50	\$18.59	\$10.40	\$1.60	\$0.00	\$30.59
2	56	\$20.91	\$10.40	\$1.60	\$0.00	\$32.91
3	63	\$23.24	\$10.40	\$2.10	\$0.00	\$35.74
4	69	\$25.56	\$10.40	\$2.10	\$0.00	\$38.06
5	75	\$27.89	\$10.40	\$2.60	\$0.00	\$40.89
6	81	\$30.21	\$10.40	\$2.60	\$0.00	\$43.21
7	88	\$32.53	\$10.40	\$9.35	\$0.00	\$52.28
8	94	\$34.86	\$10.40	\$9.35	\$0.00	\$54.61

**Notes:**

**Apprentice to Journeyworker Ratio:1:3**

HOISTING ENGINEER/CRANES/GRADALLS	06/01/2017	\$46.38	\$10.00	\$15.25	\$0.00	\$71.63
OPERATING ENGINEERS LOCAL 4	12/01/2017	\$47.38	\$10.00	\$15.25	\$0.00	\$72.63

**Classification**

**Effective Date   Base Wage   Health   Pension   Supplemental Unemployment   Total Rate**

**Apprentice - OPERATING ENGINEERS - Local 4**

**Effective Date - 06/01/2017**

Step	percent	Apprentice Base Wage	Health	Pension	Supplemental Unemployment	Total Rate
1	55	\$25.51	\$10.00	\$0.00	\$0.00	\$35.51
2	60	\$27.83	\$10.00	\$15.25	\$0.00	\$53.08
3	65	\$30.15	\$10.00	\$15.25	\$0.00	\$55.40
4	70	\$32.47	\$10.00	\$15.25	\$0.00	\$57.72
5	75	\$34.79	\$10.00	\$15.25	\$0.00	\$60.04
6	80	\$37.10	\$10.00	\$15.25	\$0.00	\$62.35
7	85	\$39.42	\$10.00	\$15.25	\$0.00	\$64.67
8	90	\$41.74	\$10.00	\$15.25	\$0.00	\$66.99

**Effective Date - 12/01/2017**

Step	percent	Apprentice Base Wage	Health	Pension	Supplemental Unemployment	Total Rate
1	55	\$26.06	\$10.00	\$0.00	\$0.00	\$36.06
2	60	\$28.43	\$10.00	\$15.25	\$0.00	\$53.68
3	65	\$30.80	\$10.00	\$15.25	\$0.00	\$56.05
4	70	\$33.17	\$10.00	\$15.25	\$0.00	\$58.42
5	75	\$35.54	\$10.00	\$15.25	\$0.00	\$60.79
6	80	\$37.90	\$10.00	\$15.25	\$0.00	\$63.15
7	85	\$40.27	\$10.00	\$15.25	\$0.00	\$65.52
8	90	\$42.64	\$10.00	\$15.25	\$0.00	\$67.89

**Notes:**

**Apprentice to Journeyworker Ratio:1:6**

HVAC (DUCTWORK) 04/01/2016 \$35.60 \$10.70 \$14.79 \$1.83 \$62.92  
 SHEETMETAL WORKERS LOCAL 17 - B

For apprentice rates see "Apprentice- SHEET METAL WORKER"

HVAC (ELECTRICAL CONTROLS) 09/01/2017 \$39.81 \$9.15 \$11.89 \$0.00 \$60.85  
 ELECTRICIANS LOCAL 223  
 03/01/2018 \$40.42 \$9.40 \$12.34 \$0.00 \$62.16  
 09/01/2018 \$41.03 \$9.65 \$12.74 \$0.00 \$63.42  
 03/01/2019 \$41.64 \$9.90 \$13.15 \$0.00 \$64.69  
 09/01/2019 \$42.26 \$10.15 \$13.54 \$0.00 \$65.95  
 03/01/2020 \$42.87 \$10.40 \$13.94 \$0.00 \$67.21

For apprentice rates see "Apprentice- ELECTRICIAN"

HVAC (TESTING AND BALANCING - AIR) 04/01/2016 \$35.60 \$10.70 \$14.79 \$1.83 \$62.92  
 SHEETMETAL WORKERS LOCAL 17 - B

For apprentice rates see "Apprentice- SHEET METAL WORKER"

HVAC (TESTING AND BALANCING -WATER) 09/01/2017 \$40.69 \$10.00 \$17.60 \$0.00 \$68.29  
 PLUMBERS & PIPEFITTERS LOCAL 51  
 09/01/2018 \$42.69 \$10.00 \$17.60 \$0.00 \$70.29

For apprentice rates see "Apprentice- PIPEFITTER" or "PLUMBER/PIPEFITTER"

HVAC MECHANIC 09/01/2017 \$40.69 \$10.00 \$17.60 \$0.00 \$68.29  
 PLUMBERS & PIPEFITTERS LOCAL 51  
 09/01/2018 \$42.69 \$10.00 \$17.60 \$0.00 \$70.29

For apprentice rates see "Apprentice- PIPEFITTER" or "PLUMBER/PIPEFITTER"

Classification	Effective Date	Base Wage	Health	Pension	Supplemental Unemployment	Total Rate
HYDRAULIC DRILLS <i>LABORERS - ZONE 2</i>	06/01/2017	\$33.15	\$7.60	\$13.50	\$0.00	\$54.25
	12/01/2017	\$33.78	\$7.60	\$13.50	\$0.00	\$54.88
	06/01/2018	\$34.62	\$7.60	\$13.50	\$0.00	\$55.72
	12/01/2018	\$35.46	\$7.60	\$13.50	\$0.00	\$56.56
	06/01/2019	\$36.33	\$7.60	\$13.50	\$0.00	\$57.43
	12/01/2019	\$37.19	\$7.60	\$13.50	\$0.00	\$58.29
For apprentice rates see "Apprentice- LABORER"						
INSULATOR (PIPES & TANKS) <i>HEAT &amp; FROST INSULATORS LOCAL 6 (SOUTHERN MASS)</i>	09/01/2017	\$42.38	\$11.75	\$14.20	\$0.00	\$68.33
	09/01/2018	\$44.40	\$11.75	\$14.20	\$0.00	\$70.35
	09/01/2019	\$46.65	\$11.75	\$14.20	\$0.00	\$72.60

**Apprentice - ASBESTOS INSULATOR (Pipes & Tanks) - Local 6 Southern MA**

**Effective Date - 09/01/2017**

Step	percent	Apprentice Base Wage	Health	Pension	Supplemental Unemployment	Total Rate
1	50	\$21.19	\$11.75	\$10.45	\$0.00	\$43.39
2	60	\$25.43	\$11.75	\$11.20	\$0.00	\$48.38
3	70	\$29.67	\$11.75	\$11.95	\$0.00	\$53.37
4	80	\$33.90	\$11.75	\$12.70	\$0.00	\$58.35

**Effective Date - 09/01/2018**

Step	percent	Apprentice Base Wage	Health	Pension	Supplemental Unemployment	Total Rate
1	50	\$22.20	\$11.75	\$10.45	\$0.00	\$44.40
2	60	\$26.64	\$11.75	\$11.20	\$0.00	\$49.59
3	70	\$31.08	\$11.75	\$11.95	\$0.00	\$54.78
4	80	\$35.52	\$11.75	\$12.70	\$0.00	\$59.97

**Notes:**

Steps are 1 year

**Apprentice to Journeyworker Ratio:1:4**

IRONWORKER/WELDER <i>IRONWORKERS LOCAL 37</i>	03/16/2016	\$34.71	\$7.70	\$16.00	\$0.00	\$58.41
--	------------	---------	--------	---------	--------	---------

**Classification**

**Effective Date   Base Wage   Health   Pension   Supplemental Unemployment   Total Rate**

**Apprentice - IRONWORKER - Local 37**

**Effective Date - 03/16/2016**

Step	percent	Apprentice Base Wage	Health	Pension	Supplemental Unemployment	Total Rate
1	70	\$24.30	\$7.70	\$16.00	\$0.00	\$48.00
2	75	\$26.03	\$7.70	\$16.00	\$0.00	\$49.73
3	80	\$27.77	\$7.70	\$16.00	\$0.00	\$51.47
4	85	\$29.50	\$7.70	\$16.00	\$0.00	\$53.20
5	90	\$31.24	\$7.70	\$16.00	\$0.00	\$54.94
6	95	\$32.97	\$7.70	\$16.00	\$0.00	\$56.67

**Notes:**

**Apprentice to Journeyworker Ratio:1:4**

JACKHAMMER & PAVING BREAKER OPERATOR LABORERS - ZONE 2	06/01/2017	\$32.65	\$7.60	\$13.50	\$0.00	\$53.75
	12/01/2017	\$33.28	\$7.60	\$13.50	\$0.00	\$54.38
	06/01/2018	\$34.12	\$7.60	\$13.50	\$0.00	\$55.22
	12/01/2018	\$34.96	\$7.60	\$13.50	\$0.00	\$56.06
	06/01/2019	\$35.83	\$7.60	\$13.50	\$0.00	\$56.93
	12/01/2019	\$36.69	\$7.60	\$13.50	\$0.00	\$57.79

For apprentice rates see "Apprentice- LABORER"

LABORER LABORERS - ZONE 2	06/01/2017	\$32.40	\$7.60	\$13.50	\$0.00	\$53.50
	12/01/2017	\$33.03	\$7.60	\$13.50	\$0.00	\$54.13
	06/01/2018	\$33.87	\$7.60	\$13.50	\$0.00	\$54.97
	12/01/2018	\$34.71	\$7.60	\$13.50	\$0.00	\$55.81
	06/01/2019	\$35.58	\$7.60	\$13.50	\$0.00	\$56.68
	12/01/2019	\$36.44	\$7.60	\$13.50	\$0.00	\$57.54

**Classification**

**Effective Date   Base Wage   Health   Pension   Supplemental Unemployment   Total Rate**

**Apprentice - LABORER - Zone 2**

**Effective Date - 06/01/2017**

Step	percent	Apprentice Base Wage	Health	Pension	Supplemental Unemployment	Total Rate
1	60	\$19.44	\$7.60	\$13.50	\$0.00	\$40.54
2	70	\$22.68	\$7.60	\$13.50	\$0.00	\$43.78
3	80	\$25.92	\$7.60	\$13.50	\$0.00	\$47.02
4	90	\$29.16	\$7.60	\$13.50	\$0.00	\$50.26

**Effective Date - 12/01/2017**

Step	percent	Apprentice Base Wage	Health	Pension	Supplemental Unemployment	Total Rate
1	60	\$19.82	\$7.60	\$13.50	\$0.00	\$40.92
2	70	\$23.12	\$7.60	\$13.50	\$0.00	\$44.22
3	80	\$26.42	\$7.60	\$13.50	\$0.00	\$47.52
4	90	\$29.73	\$7.60	\$13.50	\$0.00	\$50.83

**Notes:**

**Apprentice to Journeyworker Ratio:1:5**

LABORER: CARPENTER TENDER LABORERS - ZONE 2	06/01/2017	\$32.40	\$7.60	\$13.50	\$0.00	\$53.50
	12/01/2017	\$33.03	\$7.60	\$13.50	\$0.00	\$54.13
	06/01/2018	\$33.87	\$7.60	\$13.50	\$0.00	\$54.97
	12/01/2018	\$34.71	\$7.60	\$13.50	\$0.00	\$55.81
	06/01/2019	\$35.58	\$7.60	\$13.50	\$0.00	\$56.68
	12/01/2019	\$36.44	\$7.60	\$13.50	\$0.00	\$57.54

For apprentice rates see "Apprentice- LABORER"

LABORER: CEMENT FINISHER TENDER LABORERS - ZONE 2	06/01/2017	\$32.40	\$7.60	\$13.50	\$0.00	\$53.50
	12/01/2017	\$33.03	\$7.60	\$13.50	\$0.00	\$54.13
	06/01/2018	\$33.87	\$7.60	\$13.50	\$0.00	\$54.97
	12/01/2018	\$34.71	\$7.60	\$13.50	\$0.00	\$55.81
	06/01/2019	\$35.58	\$7.60	\$13.50	\$0.00	\$56.68
	12/01/2019	\$36.44	\$7.60	\$13.50	\$0.00	\$57.54

For apprentice rates see "Apprentice- LABORER"

LABORER: HAZARDOUS WASTE/ASBESTOS REMOVER LABORERS - ZONE 2	06/01/2017	\$32.60	\$7.60	\$13.45	\$0.00	\$53.65
	12/01/2017	\$33.23	\$7.60	\$13.45	\$0.00	\$54.28
	06/01/2018	\$34.07	\$7.60	\$13.45	\$0.00	\$55.12
	12/01/2018	\$34.91	\$7.60	\$13.45	\$0.00	\$55.96
	06/01/2019	\$35.78	\$7.60	\$13.45	\$0.00	\$56.83
	12/01/2019	\$36.64	\$7.60	\$13.45	\$0.00	\$57.69

For apprentice rates see "Apprentice- LABORER"

<b>Classification</b>	<b>Effective Date</b>	<b>Base Wage</b>	<b>Health</b>	<b>Pension</b>	<b>Supplemental Unemployment</b>	<b>Total Rate</b>
LABORER: MASON TENDER <i>LABORERS - ZONE 2</i>	06/01/2017	\$32.65	\$7.60	\$13.50	\$0.00	\$53.75
	12/01/2017	\$33.28	\$7.60	\$13.50	\$0.00	\$54.38
	06/01/2018	\$34.12	\$7.60	\$13.50	\$0.00	\$55.22
	12/01/2018	\$34.96	\$7.60	\$13.50	\$0.00	\$56.06
	06/01/2019	\$35.83	\$7.60	\$13.50	\$0.00	\$56.93
	12/01/2019	\$36.69	\$7.60	\$13.50	\$0.00	\$57.79
	For apprentice rates see "Apprentice- LABORER"					
LABORER: MULTI-TRADE TENDER <i>LABORERS - ZONE 2</i>	06/01/2017	\$32.40	\$7.60	\$13.50	\$0.00	\$53.50
	12/01/2017	\$33.03	\$7.60	\$13.50	\$0.00	\$54.13
	06/01/2018	\$33.87	\$7.60	\$13.50	\$0.00	\$54.97
	12/01/2018	\$34.71	\$7.60	\$13.50	\$0.00	\$55.81
	06/01/2019	\$35.58	\$7.60	\$13.50	\$0.00	\$56.68
	12/01/2019	\$36.44	\$7.60	\$13.50	\$0.00	\$57.54
	For apprentice rates see "Apprentice- LABORER"					
LABORER: TREE REMOVER <i>LABORERS - ZONE 2</i>	06/01/2017	\$32.40	\$7.60	\$13.50	\$0.00	\$53.50
	12/01/2017	\$33.03	\$7.60	\$13.50	\$0.00	\$54.13
	06/01/2018	\$33.87	\$7.60	\$13.50	\$0.00	\$54.97
	12/01/2018	\$34.71	\$7.60	\$13.50	\$0.00	\$55.81
	06/01/2019	\$35.58	\$7.60	\$13.50	\$0.00	\$56.68
	12/01/2019	\$36.44	\$7.60	\$13.50	\$0.00	\$57.54
	This classification applies to all tree work associated with the removal of standing trees, and trimming and removal of branches and limbs when the work is not done for a utility company for the purpose of operation, maintenance or repair of utility company equipment. For apprentice rates see "Apprentice- LABORER"					
LASER BEAM OPERATOR <i>LABORERS - ZONE 2</i>	06/01/2017	\$32.65	\$7.60	\$13.50	\$0.00	\$53.75
	12/01/2017	\$33.28	\$7.60	\$13.50	\$0.00	\$54.38
	06/01/2018	\$34.12	\$7.60	\$13.50	\$0.00	\$55.22
	12/01/2018	\$34.96	\$7.60	\$13.50	\$0.00	\$56.06
	06/01/2019	\$35.83	\$7.60	\$13.50	\$0.00	\$56.93
	12/01/2019	\$36.69	\$7.60	\$13.50	\$0.00	\$57.79
	For apprentice rates see "Apprentice- LABORER"					
MARBLE & TILE FINISHERS <i>BRICKLAYERS LOCAL 3 - MARBLE &amp; TILE</i>	08/01/2017	\$39.82	\$10.75	\$17.80	\$0.00	\$68.37
	02/01/2018	\$40.36	\$10.75	\$17.80	\$0.00	\$68.91
	08/01/2018	\$41.44	\$10.75	\$17.93	\$0.00	\$70.12
	02/01/2019	\$41.95	\$10.75	\$17.93	\$0.00	\$70.63
	08/01/2019	\$43.03	\$10.75	\$18.07	\$0.00	\$71.85
	02/01/2020	\$43.54	\$10.75	\$18.07	\$0.00	\$72.36
	08/01/2020	\$44.62	\$10.75	\$18.22	\$0.00	\$73.59
	02/01/2021	\$45.13	\$10.75	\$18.22	\$0.00	\$74.10
	08/01/2021	\$46.25	\$10.75	\$18.38	\$0.00	\$75.38
	02/01/2022	\$46.72	\$10.75	\$18.38	\$0.00	\$75.85

**Classification**

**Effective Date   Base Wage   Health   Pension   Supplemental Unemployment   Total Rate**

**Apprentice - MARBLE & TILE FINISHER - Local 3 Marble & Tile**

**Effective Date - 08/01/2017**

Step	percent	Apprentice Base Wage	Health	Pension	Supplemental Unemployment	Total Rate
1	50	\$19.91	\$10.75	\$17.80	\$0.00	\$48.46
2	60	\$23.89	\$10.75	\$17.80	\$0.00	\$52.44
3	70	\$27.87	\$10.75	\$17.80	\$0.00	\$56.42
4	80	\$31.86	\$10.75	\$17.80	\$0.00	\$60.41
5	90	\$35.84	\$10.75	\$17.80	\$0.00	\$64.39

**Effective Date - 02/01/2018**

Step	percent	Apprentice Base Wage	Health	Pension	Supplemental Unemployment	Total Rate
1	50	\$20.18	\$10.75	\$17.80	\$0.00	\$48.73
2	60	\$24.22	\$10.75	\$17.80	\$0.00	\$52.77
3	70	\$28.25	\$10.75	\$17.80	\$0.00	\$56.80
4	80	\$32.29	\$10.75	\$17.80	\$0.00	\$60.84
5	90	\$36.32	\$10.75	\$17.80	\$0.00	\$64.87

**Notes:**

**Apprentice to Journeyworker Ratio:1:3**

MARBLE MASONS, TILELAYERS & TERRAZZO MECH	08/01/2017	\$52.10	\$10.75	\$19.35	\$0.00	\$82.20
BRICKLAYERS LOCAL 3 - MARBLE & TILE	02/01/2018	\$52.78	\$10.75	\$19.35	\$0.00	\$82.88
	08/01/2018	\$54.13	\$10.75	\$19.48	\$0.00	\$84.36
	02/01/2019	\$54.75	\$10.75	\$19.48	\$0.00	\$84.98
	08/01/2019	\$56.10	\$10.75	\$19.62	\$0.00	\$86.47
	02/01/2020	\$56.73	\$10.75	\$19.62	\$0.00	\$87.10
	08/01/2020	\$58.08	\$10.75	\$19.77	\$0.00	\$88.60
	02/01/2021	\$58.72	\$10.75	\$19.77	\$0.00	\$89.24
	08/01/2021	\$60.12	\$10.75	\$19.93	\$0.00	\$90.80
	02/01/2022	\$60.69	\$10.75	\$19.93	\$0.00	\$91.37



**Apprentice - MARBLE-TILE-TERRAZZO MECHANIC - Local 3 Marble & Tile**

**Effective Date - 08/01/2017**

Step	percent	Apprentice Base Wage	Health	Pension	Supplemental Unemployment	Total Rate
1	50	\$26.05	\$10.75	\$19.35	\$0.00	\$56.15
2	60	\$31.26	\$10.75	\$19.35	\$0.00	\$61.36
3	70	\$36.47	\$10.75	\$19.35	\$0.00	\$66.57
4	80	\$41.68	\$10.75	\$19.35	\$0.00	\$71.78
5	90	\$46.89	\$10.75	\$19.35	\$0.00	\$76.99

**Effective Date - 02/01/2018**

Step	percent	Apprentice Base Wage	Health	Pension	Supplemental Unemployment	Total Rate
1	50	\$26.39	\$10.75	\$19.35	\$0.00	\$56.49
2	60	\$31.67	\$10.75	\$19.35	\$0.00	\$61.77
3	70	\$36.95	\$10.75	\$19.35	\$0.00	\$67.05
4	80	\$42.22	\$10.75	\$19.35	\$0.00	\$72.32
5	90	\$47.50	\$10.75	\$19.35	\$0.00	\$77.60

**Notes:**

---

**Apprentice to Journeyworker Ratio:1:5**

MECH. SWEEPER OPERATOR (ON CONST. SITES) <i>OPERATING ENGINEERS LOCAL 4</i>	06/01/2017	\$45.93	\$10.00	\$15.25	\$0.00	\$71.18
For apprentice rates see "Apprentice- OPERATING ENGINEERS"	12/01/2017	\$46.92	\$10.00	\$15.25	\$0.00	\$72.17
MECHANICS MAINTENANCE <i>OPERATING ENGINEERS LOCAL 4</i>	06/01/2017	\$45.93	\$10.00	\$15.25	\$0.00	\$71.18
For apprentice rates see "Apprentice- OPERATING ENGINEERS"	12/01/2017	\$46.92	\$10.00	\$15.25	\$0.00	\$72.17
MILLWRIGHT (Zone 2) <i>MILLWRIGHTS LOCAL 1121 - Zone 2</i>	10/01/2017	\$36.32	\$9.90	\$18.50	\$0.00	\$64.72
	04/01/2018	\$37.17	\$9.90	\$18.50	\$0.00	\$65.57
	10/01/2018	\$38.02	\$9.90	\$18.50	\$0.00	\$66.42
	04/01/2019	\$38.87	\$9.90	\$18.50	\$0.00	\$67.27

**Classification**

**Effective Date   Base Wage   Health   Pension   Supplemental Unemployment   Total Rate**

**Apprentice - MILLWRIGHT - Local 1121 Zone 2**

**Effective Date - 10/01/2017**

Step	percent	Apprentice Base Wage	Health	Pension	Supplemental Unemployment	Total Rate
1	0	\$0.00	\$9.90	\$5.31	\$21.74	\$36.95
2	0	\$0.00	\$9.90	\$15.13	\$25.69	\$50.72
3	0	\$0.00	\$9.90	\$16.10	\$29.64	\$55.64
4	0	\$0.00	\$9.90	\$17.06	\$33.59	\$60.55

**Effective Date - 04/01/2018**

Step	percent	Apprentice Base Wage	Health	Pension	Supplemental Unemployment	Total Rate
1	0	\$0.00	\$9.90	\$5.31	\$22.23	\$37.44
2	0	\$0.00	\$9.90	\$15.13	\$26.27	\$51.30
3	0	\$0.00	\$9.90	\$16.10	\$30.32	\$56.32
4	0	\$0.00	\$9.90	\$17.06	\$34.36	\$61.32

**Notes:** Apprentice Wages same as set in Zone 1  
 Base Wage shown in "Supplemental Unemployment" column  
 Steps are 2,000 hours

**Apprentice to Journeyworker Ratio:1:5**

<b>MORTAR MIXER</b> <i>LABORERS - ZONE 2</i>	06/01/2017	\$32.65	\$7.60	\$13.50	\$0.00	\$53.75
	12/01/2017	\$33.28	\$7.60	\$13.50	\$0.00	\$54.38
	06/01/2018	\$34.12	\$7.60	\$13.50	\$0.00	\$55.22
	12/01/2018	\$34.96	\$7.60	\$13.50	\$0.00	\$56.06
	06/01/2019	\$35.83	\$7.60	\$13.50	\$0.00	\$56.93
	12/01/2019	\$36.69	\$7.60	\$13.50	\$0.00	\$57.79

For apprentice rates see "Apprentice- LABORER"

<b>OILER (OTHER THAN TRUCK CRANES,GRADALLS)</b> <i>OPERATING ENGINEERS LOCAL 4</i>	06/01/2017	\$23.47	\$10.00	\$15.25	\$0.00	\$48.72
	12/01/2017	\$23.99	\$10.00	\$15.25	\$0.00	\$49.24

For apprentice rates see "Apprentice- OPERATING ENGINEERS"

<b>OILER (TRUCK CRANES, GRADALLS)</b> <i>OPERATING ENGINEERS LOCAL 4</i>	06/01/2017	\$27.54	\$10.00	\$15.25	\$0.00	\$52.79
	12/01/2017	\$28.15	\$10.00	\$15.25	\$0.00	\$53.40

For apprentice rates see "Apprentice- OPERATING ENGINEERS"

<b>OTHER POWER DRIVEN EQUIPMENT - CLASS II</b> <i>OPERATING ENGINEERS LOCAL 4</i>	06/01/2017	\$45.93	\$10.00	\$15.25	\$0.00	\$71.18
	12/01/2017	\$46.92	\$10.00	\$15.25	\$0.00	\$72.17

For apprentice rates see "Apprentice- OPERATING ENGINEERS"

<b>PAINTER (BRIDGES/TANKS)</b> <i>PAINTERS LOCAL 35 - ZONE 2</i>	01/01/2017	\$51.41	\$7.85	\$16.10	\$0.00	\$75.36
---	------------	---------	--------	---------	--------	---------



**Classification**

**Effective Date   Base Wage   Health   Pension   Supplemental Unemployment   Total Rate**

**Apprentice - PAINTER Local 35 Zone 2 - Spray/Sandblast - Repaint**

**Effective Date - 01/01/2017**

Step	percent	Apprentice Base Wage	Health	Pension	Supplemental Unemployment	Total Rate
1	50	\$20.19	\$7.85	\$0.00	\$0.00	\$28.04
2	55	\$22.20	\$7.85	\$3.66	\$0.00	\$33.71
3	60	\$24.22	\$7.85	\$3.99	\$0.00	\$36.06
4	65	\$26.24	\$7.85	\$4.32	\$0.00	\$38.41
5	70	\$28.26	\$7.85	\$14.11	\$0.00	\$50.22
6	75	\$30.28	\$7.85	\$14.44	\$0.00	\$52.57
7	80	\$32.30	\$7.85	\$14.77	\$0.00	\$54.92
8	90	\$36.33	\$7.85	\$15.44	\$0.00	\$59.62

**Notes:**  
Steps are 750 hrs.

**Apprentice to Journeyworker Ratio:1:1**

PAINTER (TRAFFIC MARKINGS) LABORERS - ZONE 2	06/01/2017	\$32.40	\$7.60	\$13.50	\$0.00	\$53.50
	12/01/2017	\$33.03	\$7.60	\$13.50	\$0.00	\$54.13
	06/01/2018	\$33.87	\$7.60	\$13.50	\$0.00	\$54.97
	12/01/2018	\$34.71	\$7.60	\$13.50	\$0.00	\$55.81
	06/01/2019	\$35.58	\$7.60	\$13.50	\$0.00	\$56.68
	12/01/2019	\$36.44	\$7.60	\$13.50	\$0.00	\$57.54

For Apprentice rates see "Apprentice- LABORER"

PAINTER / TAPER (BRUSH, NEW) *	01/01/2017	\$40.91	\$7.85	\$16.10	\$0.00	\$64.86
--------------------------------	------------	---------	--------	---------	--------	---------

\* If 30% or more of surfaces to be painted are new construction, NEW paint rate shall be used. PAINTERS LOCAL 35 - ZONE 2

**Apprentice - PAINTER - Local 35 Zone 2 - BRUSH NEW**

**Effective Date - 01/01/2017**

Step	percent	Apprentice Base Wage	Health	Pension	Supplemental Unemployment	Total Rate
1	50	\$20.46	\$7.85	\$0.00	\$0.00	\$28.31
2	55	\$22.50	\$7.85	\$3.66	\$0.00	\$34.01
3	60	\$24.55	\$7.85	\$3.99	\$0.00	\$36.39
4	65	\$26.59	\$7.85	\$4.32	\$0.00	\$38.76
5	70	\$28.64	\$7.85	\$14.11	\$0.00	\$50.60
6	75	\$30.68	\$7.85	\$14.44	\$0.00	\$52.97
7	80	\$32.73	\$7.85	\$14.77	\$0.00	\$55.35
8	90	\$36.82	\$7.85	\$15.44	\$0.00	\$60.11

**Notes:**  
Steps are 750 hrs.

**Apprentice to Journeyworker Ratio:1:1**

PAINTER / TAPER (BRUSH, REPAINT) PAINTERS LOCAL 35 - ZONE 2	01/01/2017	\$38.97	\$7.85	\$16.10	\$0.00	\$62.92
--	------------	---------	--------	---------	--------	---------

**Classification**

**Effective Date   Base Wage   Health   Pension   Supplemental Unemployment   Total Rate**

**Apprentice - PAINTER Local 35 Zone 2 - BRUSH REPAINT**

**Effective Date - 01/01/2017**

Step	percent	Apprentice Base Wage	Health	Pension	Supplemental Unemployment	Total Rate
1	50	\$19.49	\$7.85	\$0.00	\$0.00	\$27.34
2	55	\$21.43	\$7.85	\$3.66	\$0.00	\$32.94
3	60	\$23.38	\$7.85	\$3.99	\$0.00	\$35.22
4	65	\$25.33	\$7.85	\$4.32	\$0.00	\$37.50
5	70	\$27.28	\$7.85	\$14.11	\$0.00	\$49.24
6	75	\$29.23	\$7.85	\$14.44	\$0.00	\$51.52
7	80	\$31.18	\$7.85	\$14.77	\$0.00	\$53.80
8	90	\$35.07	\$7.85	\$15.44	\$0.00	\$58.36

**Notes:**

Steps are 750 hrs.

**Apprentice to Journeyworker Ratio:1:1**

PANEL & PICKUP TRUCKS DRIVER <i>TEAMSTERS JOINT COUNCIL NO. 10 ZONE B</i>	12/01/2012	\$30.28	\$9.07	\$8.00	\$0.00	\$47.35
--	------------	---------	--------	--------	--------	---------

PIER AND DOCK CONSTRUCTOR (UNDERPINNING AND DECK) <i>PILE DRIVER LOCAL 56 (ZONE 1)</i> For apprentice rates see "Apprentice- PILE DRIVER"	08/01/2015	\$42.04	\$9.80	\$19.23	\$0.00	\$71.07
---	------------	---------	--------	---------	--------	---------

PILE DRIVER <i>PILE DRIVER LOCAL 56 (ZONE 1)</i>	08/01/2015	\$42.04	\$9.80	\$19.23	\$0.00	\$71.07
---	------------	---------	--------	---------	--------	---------

**Apprentice - PILE DRIVER - Local 56 Zone 1**

**Effective Date - 08/01/2015**

Step	percent	Apprentice Base Wage	Health	Pension	Supplemental Unemployment	Total Rate
1	50	\$21.02	\$9.80	\$19.23	\$0.00	\$50.05
2	60	\$25.22	\$9.80	\$19.23	\$0.00	\$54.25
3	70	\$29.43	\$9.80	\$19.23	\$0.00	\$58.46
4	75	\$31.53	\$9.80	\$19.23	\$0.00	\$60.56
5	80	\$33.63	\$9.80	\$19.23	\$0.00	\$62.66
6	80	\$33.63	\$9.80	\$19.23	\$0.00	\$62.66
7	90	\$37.84	\$9.80	\$19.23	\$0.00	\$66.87
8	90	\$37.84	\$9.80	\$19.23	\$0.00	\$66.87

**Notes:**

**Apprentice to Journeyworker Ratio:1:3**

Classification	Effective Date	Base Wage	Health	Pension	Supplemental Unemployment	Total Rate
PIPELAYER <i>LABORERS - ZONE 2</i>	06/01/2017	\$32.65	\$7.60	\$13.50	\$0.00	\$53.75
	12/01/2017	\$33.28	\$7.60	\$13.50	\$0.00	\$54.38
	06/01/2018	\$34.12	\$7.60	\$13.50	\$0.00	\$55.22
	12/01/2018	\$34.96	\$7.60	\$13.50	\$0.00	\$56.06
	06/01/2019	\$35.83	\$7.60	\$13.50	\$0.00	\$56.93
	12/01/2019	\$36.69	\$7.60	\$13.50	\$0.00	\$57.79

For apprentice rates see "Apprentice- LABORER"

PLUMBER & PIPEFITTER <i>PLUMBERS &amp; PIPEFITTERS LOCAL 51</i>	09/01/2017	\$40.69	\$10.00	\$17.60	\$0.00	\$68.29
	09/01/2018	\$42.69	\$10.00	\$17.60	\$0.00	\$70.29

**Apprentice - PLUMBER/PIPEFITTER - Local 51**

**Effective Date - 09/01/2017**

Step	percent	Apprentice Base Wage	Health	Pension	Supplemental Unemployment	Total Rate
1	40	\$16.28	\$10.00	\$2.50	\$0.00	\$28.78
2	50	\$20.35	\$10.00	\$2.50	\$0.00	\$32.85
3	60	\$24.41	\$10.00	\$7.60	\$0.00	\$42.01
4	70	\$28.48	\$10.00	\$12.16	\$0.00	\$50.64
5	80	\$32.55	\$10.00	\$15.70	\$0.00	\$58.25

**Effective Date - 09/01/2018**

Step	percent	Apprentice Base Wage	Health	Pension	Supplemental Unemployment	Total Rate
1	40	\$17.08	\$10.00	\$2.50	\$0.00	\$29.58
2	50	\$21.35	\$10.00	\$2.50	\$0.00	\$33.85
3	60	\$25.61	\$10.00	\$7.60	\$0.00	\$43.21
4	70	\$29.88	\$10.00	\$12.16	\$0.00	\$52.04
5	80	\$34.15	\$10.00	\$15.70	\$0.00	\$59.85

**Notes:**

Steps 2000hrs. Prior 9/1/05; 40/40/45/50/55/60/65/75/80/85

**Apprentice to Journeyworker Ratio:1:3**

PNEUMATIC CONTROLS (TEMP.) <i>PLUMBERS &amp; PIPEFITTERS LOCAL 51</i>	09/01/2017	\$40.69	\$10.00	\$17.60	\$0.00	\$68.29
	09/01/2018	\$42.69	\$10.00	\$17.60	\$0.00	\$70.29

For apprentice rates see "Apprentice- PIPEFITTER" or "PLUMBER/PIPEFITTER"

PNEUMATIC DRILL/TOOL OPERATOR <i>LABORERS - ZONE 2</i>	06/01/2017	\$32.65	\$7.60	\$13.50	\$0.00	\$53.75
	12/01/2017	\$33.28	\$7.60	\$13.50	\$0.00	\$54.38
	06/01/2018	\$34.12	\$7.60	\$13.50	\$0.00	\$55.22
	12/01/2018	\$34.96	\$7.60	\$13.50	\$0.00	\$56.06
	06/01/2019	\$35.83	\$7.60	\$13.50	\$0.00	\$56.93
	12/01/2019	\$36.69	\$7.60	\$13.50	\$0.00	\$57.79

For apprentice rates see "Apprentice- LABORER"

Classification	Effective Date	Base Wage	Health	Pension	Supplemental Unemployment	Total Rate
POWDERMAN & BLASTER <i>LABORERS - ZONE 2</i>	06/01/2017	\$33.40	\$7.60	\$13.50	\$0.00	\$54.50
	12/01/2017	\$34.03	\$7.60	\$13.50	\$0.00	\$55.13
	06/01/2018	\$34.87	\$7.60	\$13.50	\$0.00	\$55.97
	12/01/2018	\$35.71	\$7.60	\$13.50	\$0.00	\$56.81
	06/01/2019	\$36.58	\$7.60	\$13.50	\$0.00	\$57.68
	12/01/2019	\$37.44	\$7.60	\$13.50	\$0.00	\$58.54
For apprentice rates see "Apprentice- LABORER"						
POWER SHOVEL/DERRICK/TRENCHING MACHINE <i>OPERATING ENGINEERS LOCAL 4</i>	06/01/2017	\$46.38	\$10.00	\$15.25	\$0.00	\$71.63
	12/01/2017	\$47.38	\$10.00	\$15.25	\$0.00	\$72.63
For apprentice rates see "Apprentice- OPERATING ENGINEERS"						
PUMP OPERATOR (CONCRETE) <i>OPERATING ENGINEERS LOCAL 4</i>	06/01/2017	\$46.38	\$10.00	\$15.25	\$0.00	\$71.63
	12/01/2017	\$47.38	\$10.00	\$15.25	\$0.00	\$72.63
For apprentice rates see "Apprentice- OPERATING ENGINEERS"						
PUMP OPERATOR (DEWATERING, OTHER) <i>OPERATING ENGINEERS LOCAL 4</i>	06/01/2017	\$31.86	\$10.00	\$15.25	\$0.00	\$57.11
	12/01/2017	\$32.55	\$10.00	\$15.25	\$0.00	\$57.80
For apprentice rates see "Apprentice- OPERATING ENGINEERS"						
READY-MIX CONCRETE DRIVER <i>TEAMSTERS LOCAL 59</i>	06/01/2008	\$19.00	\$5.10	\$4.21	\$0.00	\$28.31
RECLAIMERS <i>OPERATING ENGINEERS LOCAL 4</i>	06/01/2017	\$45.93	\$10.00	\$15.25	\$0.00	\$71.18
	12/01/2017	\$46.92	\$10.00	\$15.25	\$0.00	\$72.17
For apprentice rates see "Apprentice- OPERATING ENGINEERS"						
RESIDENTIAL WOOD FRAME (All Other Work) <i>CARPENTERS -ZONE 2 (Residential Wood)</i>	06/01/2016	\$25.32	\$9.80	\$16.82	\$0.00	\$51.94
RESIDENTIAL WOOD FRAME CARPENTER ** ** The Residential Wood Frame Carpenter classification applies only to the construction of new, wood frame residences that do not exceed four stories including the basement. <i>CARPENTERS -ZONE 2 (Residential Wood)</i>	10/01/2017	\$26.93	\$7.07	\$7.18	\$0.00	\$41.18
	04/01/2018	\$27.35	\$7.07	\$7.18	\$0.00	\$41.60
	10/01/2018	\$27.77	\$7.07	\$7.18	\$0.00	\$42.02
	04/01/2019	\$28.20	\$7.07	\$7.18	\$0.00	\$42.45
	10/01/2019	\$28.63	\$7.07	\$7.18	\$0.00	\$42.88
As of 9/1/09 Carpentry work on wood-frame residential WEATHERIZATION projects shall be paid the RESIDENTIAL WOOD FRAME CARPENTER rate.						

**Classification**

**Effective Date   Base Wage   Health   Pension   Supplemental Unemployment   Total Rate**

**Apprentice - CARPENTER (Residential Wood Frame) - Zone 2**

**Effective Date - 10/01/2017**

Step	percent	Apprentice Base Wage	Health	Pension	Supplemental Unemployment	Total Rate
1	60	\$16.16	\$7.07	\$0.00	\$0.00	\$23.23
2	60	\$16.16	\$7.07	\$0.00	\$0.00	\$23.23
3	65	\$17.50	\$7.07	\$7.18	\$0.00	\$31.75
4	70	\$18.85	\$7.07	\$7.18	\$0.00	\$33.10
5	75	\$20.20	\$7.07	\$7.18	\$0.00	\$34.45
6	80	\$21.54	\$7.07	\$7.18	\$0.00	\$35.79
7	85	\$22.89	\$7.07	\$7.18	\$0.00	\$37.14
8	90	\$24.24	\$7.07	\$7.18	\$0.00	\$38.49

**Effective Date - 04/01/2018**

Step	percent	Apprentice Base Wage	Health	Pension	Supplemental Unemployment	Total Rate
1	60	\$16.41	\$7.07	\$0.00	\$0.00	\$23.48
2	60	\$16.41	\$7.07	\$0.00	\$0.00	\$23.48
3	65	\$17.78	\$7.07	\$7.18	\$0.00	\$32.03
4	70	\$19.15	\$7.07	\$7.18	\$0.00	\$33.40
5	75	\$20.51	\$7.07	\$7.18	\$0.00	\$34.76
6	80	\$21.88	\$7.07	\$7.18	\$0.00	\$36.13
7	85	\$23.25	\$7.07	\$7.18	\$0.00	\$37.50
8	90	\$24.62	\$7.07	\$7.18	\$0.00	\$38.87

**Notes:**

**Apprentice to Journeyworker Ratio:1:5**

RIDE-ON MOTORIZED BUGGY OPERATOR LABORERS - ZONE 2	06/01/2017	\$32.65	\$7.60	\$13.50	\$0.00	\$53.75
	12/01/2017	\$33.28	\$7.60	\$13.50	\$0.00	\$54.38
	06/01/2018	\$34.12	\$7.60	\$13.50	\$0.00	\$55.22
	12/01/2018	\$34.96	\$7.60	\$13.50	\$0.00	\$56.06
	06/01/2019	\$35.83	\$7.60	\$13.50	\$0.00	\$56.93
	12/01/2019	\$36.69	\$7.60	\$13.50	\$0.00	\$57.79

For apprentice rates see "Apprentice- LABORER"

ROLLER/SPREADER/MULCHING MACHINE OPERATING ENGINEERS LOCAL 4	06/01/2017	\$45.93	\$10.00	\$15.25	\$0.00	\$71.18
	12/01/2017	\$46.92	\$10.00	\$15.25	\$0.00	\$72.17

For apprentice rates see "Apprentice- OPERATING ENGINEERS"

ROOFER (Inc.Roofer Waterproofng &Roofer Damproofg) ROOFERS LOCAL 33	08/01/2017	\$41.36	\$11.20	\$14.80	\$0.00	\$67.36
	02/01/2018	\$42.51	\$11.20	\$14.80	\$0.00	\$68.51
	08/01/2018	\$43.61	\$11.20	\$14.80	\$0.00	\$69.61
	02/01/2019	\$44.76	\$11.20	\$14.80	\$0.00	\$70.76



**Classification**

**Effective Date    Base Wage    Health    Pension    Supplemental Unemployment    Total Rate**

**Apprentice - ROOFER - Local 33**

**Effective Date - 08/01/2017**

Step	percent	Apprentice Base Wage	Health	Pension	Supplemental Unemployment	Total Rate
1	50	\$20.68	\$11.20	\$3.44	\$0.00	\$35.32
2	60	\$24.82	\$11.20	\$14.80	\$0.00	\$50.82
3	65	\$26.88	\$11.20	\$14.80	\$0.00	\$52.88
4	75	\$31.02	\$11.20	\$14.80	\$0.00	\$57.02
5	85	\$35.16	\$11.20	\$14.80	\$0.00	\$61.16

**Effective Date - 02/01/2018**

Step	percent	Apprentice Base Wage	Health	Pension	Supplemental Unemployment	Total Rate
1	50	\$21.26	\$11.20	\$3.44	\$0.00	\$35.90
2	60	\$25.51	\$11.20	\$14.80	\$0.00	\$51.51
3	65	\$27.63	\$11.20	\$14.80	\$0.00	\$53.63
4	75	\$31.88	\$11.20	\$14.80	\$0.00	\$57.88
5	85	\$36.13	\$11.20	\$14.80	\$0.00	\$62.13

**Notes:** \*\* 1:5, 2:6-10, the 1:10; Reroofing: 1:4, then 1:1  
 Step 1 is 2000 hrs.; Steps 2-5 are 1000 hrs.  
 (Hot Pitch Mechanics' receive \$1.00 hr. above ROOFER)

**Apprentice to Journeyworker Ratio:\*\***

ROOFER SLATE / TILE / PRECAST CONCRETE	08/01/2017	\$41.61	\$11.20	\$14.80	\$0.00	\$67.61
ROOFERS LOCAL 33	02/01/2018	\$42.76	\$11.20	\$14.80	\$0.00	\$68.76
	08/01/2018	\$43.86	\$11.20	\$14.80	\$0.00	\$69.86
	02/01/2019	\$45.01	\$11.20	\$14.80	\$0.00	\$71.01

For apprentice rates see "Apprentice- ROOFER"

SHEETMETAL WORKER	04/01/2016	\$35.60	\$10.70	\$14.79	\$1.83	\$62.92
SHEETMETAL WORKERS LOCAL 17 - B						

**Classification**

**Effective Date   Base Wage   Health   Pension   Supplemental Unemployment   Total Rate**

**Apprentice - SHEET METAL WORKER - Local 17-B**

**Effective Date - 04/01/2016**

Step	percent	Apprentice Base Wage	Health	Pension	Supplemental Unemployment	Total Rate
1	40	\$14.24	\$10.70	\$3.51	\$0.87	\$29.32
2	45	\$16.02	\$10.70	\$3.95	\$0.94	\$31.61
3	50	\$17.80	\$10.70	\$9.33	\$1.15	\$38.98
4	55	\$19.58	\$10.70	\$9.33	\$1.21	\$40.82
5	60	\$21.36	\$10.70	\$12.08	\$1.32	\$45.46
6	65	\$23.14	\$10.70	\$12.31	\$1.38	\$47.53
7	70	\$24.92	\$10.70	\$12.54	\$1.44	\$49.60
8	75	\$26.70	\$10.70	\$12.77	\$1.51	\$51.68
9	80	\$28.48	\$10.70	\$12.99	\$1.57	\$53.74
10	85	\$30.26	\$10.70	\$13.22	\$1.63	\$55.81

**Notes:**

**Apprentice to Journeyworker Ratio:1:3**

SIGN ERECTOR PAINTERS LOCAL 35 - ZONE 2	06/01/2013	\$25.81	\$7.07	\$7.05	\$0.00	\$39.93
--	------------	---------	--------	--------	--------	---------

**Apprentice - SIGN ERECTOR - Local 35 Zone 2**

**Effective Date - 06/01/2013**

Step	percent	Apprentice Base Wage	Health	Pension	Supplemental Unemployment	Total Rate
1	50	\$12.91	\$7.07	\$0.00	\$0.00	\$19.98
2	55	\$14.20	\$7.07	\$2.45	\$0.00	\$23.72
3	60	\$15.49	\$7.07	\$2.45	\$0.00	\$25.01
4	65	\$16.78	\$7.07	\$2.45	\$0.00	\$26.30
5	70	\$18.07	\$7.07	\$7.05	\$0.00	\$32.19
6	75	\$19.36	\$7.07	\$7.05	\$0.00	\$33.48
7	80	\$20.65	\$7.07	\$7.05	\$0.00	\$34.77
8	85	\$21.94	\$7.07	\$7.05	\$0.00	\$36.06
9	90	\$23.23	\$7.07	\$7.05	\$0.00	\$37.35

**Notes:**  
Steps are 4 mos.

**Apprentice to Journeyworker Ratio:1:1**

SPECIALIZED EARTH MOVING EQUIP < 35 TONS TEAMSTERS JOINT COUNCIL NO. 10 ZONE B	12/01/2016	\$32.44	\$10.91	\$10.89	\$0.00	\$54.24
SPECIALIZED EARTH MOVING EQUIP > 35 TONS TEAMSTERS JOINT COUNCIL NO. 10 ZONE B	12/01/2016	\$32.73	\$10.91	\$10.89	\$0.00	\$54.53
SPRINKLER FITTER SPRINKLER FITTERS LOCAL 550 - (Section A) Zone 1	03/01/2017	\$56.08	\$8.77	\$17.20	\$0.00	\$82.05

**Apprentice - SPRINKLER FITTER - Local 550 (Section A) Zone 1**

**Effective Date - 03/01/2017**

Step	percent	Apprentice Base Wage	Health	Pension	Supplemental Unemployment	Total Rate
1	35	\$19.63	\$8.52	\$8.70	\$0.00	\$36.85
2	40	\$22.43	\$8.52	\$8.70	\$0.00	\$39.65
3	45	\$25.24	\$8.52	\$8.70	\$0.00	\$42.46
4	50	\$28.04	\$8.52	\$8.70	\$0.00	\$45.26
5	55	\$30.84	\$8.52	\$8.70	\$0.00	\$48.06
6	60	\$33.65	\$8.52	\$10.20	\$0.00	\$52.37
7	65	\$36.45	\$8.52	\$10.20	\$0.00	\$55.17
8	70	\$39.26	\$8.52	\$10.20	\$0.00	\$57.98
9	75	\$42.06	\$8.52	\$10.20	\$0.00	\$60.78
10	80	\$44.86	\$8.52	\$10.20	\$0.00	\$63.58

**Notes:** Apprentice entered prior 9/30/10:  
40/45/50/55/60/65/70/75/80/85  
Steps are 850 hours

**Apprentice to Journeyworker Ratio:1:3**

STEAM BOILER OPERATOR <i>OPERATING ENGINEERS LOCAL 4</i>	06/01/2017	\$45.93	\$10.00	\$15.25	\$0.00	\$71.18
	12/01/2017	\$46.92	\$10.00	\$15.25	\$0.00	\$72.17
For apprentice rates see "Apprentice- OPERATING ENGINEERS"						
TAMPERS, SELF-PROPELLED OR TRACTOR DRAWN <i>OPERATING ENGINEERS LOCAL 4</i>	06/01/2017	\$45.93	\$10.00	\$15.25	\$0.00	\$71.18
	12/01/2017	\$46.92	\$10.00	\$15.25	\$0.00	\$72.17
For apprentice rates see "Apprentice- OPERATING ENGINEERS"						
TELECOMMUNICATION TECHNICIAN <i>ELECTRICIANS LOCAL 223</i>	09/01/2017	\$33.78	\$9.15	\$10.12	\$0.00	\$53.05
	03/01/2018	\$34.27	\$9.40	\$10.46	\$0.00	\$54.13
	09/01/2018	\$34.76	\$9.65	\$10.81	\$0.00	\$55.22
	03/01/2019	\$35.25	\$9.90	\$11.14	\$0.00	\$56.29
	09/01/2019	\$35.78	\$10.15	\$11.45	\$0.00	\$57.38
	03/01/2020	\$36.27	\$10.40	\$11.78	\$0.00	\$58.45

**Apprentice - TELECOMMUNICATION TECHNICIAN - Local 223**

**Effective Date - 09/01/2017**

Step	percent	Apprentice Base Wage	Health	Pension	Supplemental Unemployment	Total Rate
1	0	\$0.00	\$0.00	\$0.00	\$0.00	\$0.00

**Notes:** See Electrician Apprentice Wages  
Steps are 750hrs  
Telecom Apprentice Wages shall be the same as the Electrician Apprentice Wages

**Apprentice to Journeyworker Ratio:2:3\*\*\***

Classification	Effective Date	Base Wage	Health	Pension	Supplemental Unemployment	Total Rate
TERRAZZO FINISHERS <i>BRICKLAYERS LOCAL 3 - MARBLE &amp; TILE</i>	08/01/2017	\$51.00	\$10.75	\$19.35	\$0.00	\$81.10
	02/01/2018	\$51.68	\$10.75	\$19.35	\$0.00	\$81.78
	08/01/2018	\$53.03	\$10.75	\$19.48	\$0.00	\$83.26
	02/01/2019	\$53.67	\$10.75	\$19.48	\$0.00	\$83.90
	08/01/2019	\$55.02	\$10.75	\$19.62	\$0.00	\$85.39
	02/01/2020	\$55.66	\$10.75	\$19.62	\$0.00	\$86.03
	08/01/2020	\$57.01	\$10.75	\$19.77	\$0.00	\$87.53
	02/01/2021	\$57.65	\$10.75	\$19.77	\$0.00	\$88.17
	08/01/2021	\$59.05	\$10.75	\$19.93	\$0.00	\$89.73
	02/01/2022	\$59.64	\$10.75	\$19.93	\$0.00	\$90.32

**Apprentice - TERRAZZO FINISHER - Local 3 Marble & Tile**

**Effective Date - 08/01/2017**

Step	percent	Apprentice Base Wage	Health	Pension	Supplemental Unemployment	Total Rate
1	50	\$25.50	\$10.75	\$19.35	\$0.00	\$55.60
2	60	\$30.60	\$10.75	\$19.35	\$0.00	\$60.70
3	70	\$35.70	\$10.75	\$19.35	\$0.00	\$65.80
4	80	\$40.80	\$10.75	\$19.35	\$0.00	\$70.90
5	90	\$45.90	\$10.75	\$19.35	\$0.00	\$76.00

**Effective Date - 02/01/2018**

Step	percent	Apprentice Base Wage	Health	Pension	Supplemental Unemployment	Total Rate
1	50	\$25.84	\$10.75	\$19.35	\$0.00	\$55.94
2	60	\$31.01	\$10.75	\$19.35	\$0.00	\$61.11
3	70	\$36.18	\$10.75	\$19.35	\$0.00	\$66.28
4	80	\$41.34	\$10.75	\$19.35	\$0.00	\$71.44
5	90	\$46.51	\$10.75	\$19.35	\$0.00	\$76.61

**Notes:**

**Apprentice to Journeyworker Ratio:1:3**

TEST BORING DRILLER <i>LABORERS - FOUNDATION AND MARINE</i>	12/01/2016	\$37.70	\$7.60	\$14.35	\$0.00	\$59.65
For apprentice rates see "Apprentice- LABORER"						
TEST BORING DRILLER HELPER <i>LABORERS - FOUNDATION AND MARINE</i>	12/01/2016	\$36.42	\$7.60	\$14.35	\$0.00	\$58.37
For apprentice rates see "Apprentice- LABORER"						
TEST BORING LABORER <i>LABORERS - FOUNDATION AND MARINE</i>	12/01/2016	\$36.30	\$7.60	\$14.35	\$0.00	\$58.25
For apprentice rates see "Apprentice- LABORER"						
TRACTORS/PORTABLE STEAM GENERATORS <i>OPERATING ENGINEERS LOCAL 4</i>	06/01/2017	\$45.93	\$10.00	\$15.25	\$0.00	\$71.18
	12/01/2017	\$46.92	\$10.00	\$15.25	\$0.00	\$72.17
For apprentice rates see "Apprentice- OPERATING ENGINEERS"						
TRAILERS FOR EARTH MOVING EQUIPMENT <i>TEAMSTERS JOINT COUNCIL NO. 10 ZONE B</i>	12/01/2016	\$33.02	\$10.91	\$10.89	\$0.00	\$54.82

<b>Classification</b>	<b>Effective Date</b>	<b>Base Wage</b>	<b>Health</b>	<b>Pension</b>	<b>Supplemental Unemployment</b>	<b>Total Rate</b>
TUNNEL WORK - COMPRESSED AIR <i>LABORERS (COMPRESSED AIR)</i> For apprentice rates see "Apprentice- LABORER"	12/01/2016	\$48.58	\$7.60	\$14.75	\$0.00	\$70.93
TUNNEL WORK - COMPRESSED AIR (HAZ. WASTE) <i>LABORERS (COMPRESSED AIR)</i> For apprentice rates see "Apprentice- LABORER"	12/01/2016	\$50.58	\$7.60	\$14.75	\$0.00	\$72.93
TUNNEL WORK - FREE AIR <i>LABORERS (FREE AIR TUNNEL)</i> For apprentice rates see "Apprentice- LABORER"	12/01/2016	\$40.65	\$7.60	\$14.75	\$0.00	\$63.00
TUNNEL WORK - FREE AIR (HAZ. WASTE) <i>LABORERS (FREE AIR TUNNEL)</i> For apprentice rates see "Apprentice- LABORER"	12/01/2016	\$42.65	\$7.60	\$14.75	\$0.00	\$65.00
VAC-HAUL <i>TEAMSTERS JOINT COUNCIL NO. 10 ZONE B</i>	12/01/2016	\$32.44	\$10.91	\$10.89	\$0.00	\$54.24
WAGON DRILL OPERATOR <i>LABORERS - ZONE 2</i>	06/01/2017	\$32.65	\$7.60	\$13.50	\$0.00	\$53.75
	12/01/2017	\$33.28	\$7.60	\$13.50	\$0.00	\$54.38
	06/01/2018	\$34.12	\$7.60	\$13.50	\$0.00	\$55.22
	12/01/2018	\$34.96	\$7.60	\$13.50	\$0.00	\$56.06
	06/01/2019	\$35.83	\$7.60	\$13.50	\$0.00	\$56.93
	12/01/2019	\$36.69	\$7.60	\$13.50	\$0.00	\$57.79
	For apprentice rates see "Apprentice- LABORER"					
WASTE WATER PUMP OPERATOR <i>OPERATING ENGINEERS LOCAL 4</i>	06/01/2017	\$46.38	\$10.00	\$15.25	\$0.00	\$71.63
	12/01/2017	\$47.38	\$10.00	\$15.25	\$0.00	\$72.63
	For apprentice rates see "Apprentice- OPERATING ENGINEERS"					
WATER METER INSTALLER <i>PLUMBERS &amp; PIPEFITTERS LOCAL 51</i>	09/01/2017	\$40.69	\$10.00	\$17.60	\$0.00	\$68.29
	09/01/2018	\$42.69	\$10.00	\$17.60	\$0.00	\$70.29
	For apprentice rates see "Apprentice- PLUMBER/PIPEFITTER" or "PLUMBER/GASFITTER"					
<b>Outside Electrical - East</b>						
CABLE TECHNICIAN (Power Zone) <i>OUTSIDE ELECTRICAL WORKERS - EAST LOCAL 104</i> For apprentice rates see "Apprentice- LINEMAN"	09/03/2017	\$27.14	\$7.75	\$1.81	\$0.00	\$36.70
CABLEMAN (Underground Ducts & Cables) <i>OUTSIDE ELECTRICAL WORKERS - EAST LOCAL 104</i> For apprentice rates see "Apprentice- LINEMAN"	09/03/2017	\$38.45	\$7.75	\$9.53	\$0.00	\$55.73
DRIVER / GROUNDMAN CDL <i>OUTSIDE ELECTRICAL WORKERS - EAST LOCAL 104</i> For apprentice rates see "Apprentice- LINEMAN"	09/03/2017	\$31.66	\$7.75	\$9.44	\$0.00	\$48.85
DRIVER / GROUNDMAN -Inexperienced (<2000 Hrs) <i>OUTSIDE ELECTRICAL WORKERS - EAST LOCAL 104</i> For apprentice rates see "Apprentice- LINEMAN"	09/03/2017	\$24.88	\$7.75	\$1.75	\$0.00	\$34.38
EQUIPMENT OPERATOR (Class A CDL) <i>OUTSIDE ELECTRICAL WORKERS - EAST LOCAL 104</i> For apprentice rates see "Apprentice- LINEMAN"	09/03/2017	\$38.45	\$7.75	\$13.61	\$0.00	\$59.81
EQUIPMENT OPERATOR (Class B CDL) <i>OUTSIDE ELECTRICAL WORKERS - EAST LOCAL 104</i> For apprentice rates see "Apprentice- LINEMAN"	09/03/2017	\$33.92	\$7.75	\$10.21	\$0.00	\$51.88
GROUNDMAN <i>OUTSIDE ELECTRICAL WORKERS - EAST LOCAL 104</i> For apprentice rates see "Apprentice- LINEMAN"	09/03/2017	\$24.88	\$7.75	\$1.75	\$0.00	\$34.38
GROUNDMAN -Inexperienced (<2000 Hrs.) <i>OUTSIDE ELECTRICAL WORKERS - EAST LOCAL 104</i>	09/03/2017	\$20.35	\$7.75	\$1.61	\$0.00	\$29.71

Classification	Effective Date	Base Wage	Health	Pension	Supplemental Unemployment	Total Rate
For apprentice rates see "Apprentice- LINEMAN"						
JOURNEYMAN LINEMAN OUTSIDE ELECTRICAL WORKERS - EAST LOCAL 104	09/03/2017	\$45.23	\$7.75	\$16.61	\$0.00	\$69.59

**Apprentice - LINEMAN (Outside Electrical) - East Local 104**

**Effective Date - 09/03/2017**

Step	percent	Apprentice Base Wage	Health	Pension	Supplemental Unemployment	Total Rate
1	60	\$27.14	\$7.75	\$3.31	\$0.00	\$38.20
2	65	\$29.40	\$7.75	\$3.38	\$0.00	\$40.53
3	70	\$31.66	\$7.75	\$3.45	\$0.00	\$42.86
4	75	\$33.92	\$7.75	\$5.02	\$0.00	\$46.69
5	80	\$36.18	\$7.75	\$5.09	\$0.00	\$49.02
6	85	\$38.45	\$7.75	\$5.15	\$0.00	\$51.35
7	90	\$40.71	\$7.75	\$7.22	\$0.00	\$55.68

**Notes:**

**Apprentice to Journeyworker Ratio:1:2**

TELEDATA CABLE SPLICER OUTSIDE ELECTRICAL WORKERS - EAST LOCAL 104	01/01/2016	\$28.98	\$4.25	\$3.12	\$0.00	\$36.35
---	------------	---------	--------	--------	--------	---------

TELEDATA LINEMAN/EQUIPMENT OPERATOR OUTSIDE ELECTRICAL WORKERS - EAST LOCAL 104	01/01/2016	\$27.31	\$4.25	\$3.07	\$0.00	\$34.63
--	------------	---------	--------	--------	--------	---------

TELEDATA WIREMAN/INSTALLER/TECHNICIAN OUTSIDE ELECTRICAL WORKERS - EAST LOCAL 104	01/01/2016	\$27.31	\$4.25	\$3.07	\$0.00	\$34.63
--	------------	---------	--------	--------	--------	---------

TREE TRIMMER OUTSIDE ELECTRICAL WORKERS - EAST LOCAL 104	01/31/2016	\$18.51	\$3.55	\$0.00	\$0.00	\$22.06
---	------------	---------	--------	--------	--------	---------

This classification applies only to tree work done: (a) for a utility company, R.E.A. cooperative, or railroad or coal mining company, and (b) for the purpose of operating, maintaining, or repairing the utility company's equipment, and (c) by a person who is using hand or mechanical cutting methods and is not on the ground. This classification does not apply to wholesale tree removal.

TREE TRIMMER GROUNDMAN OUTSIDE ELECTRICAL WORKERS - EAST LOCAL 104	01/31/2016	\$16.32	\$3.55	\$0.00	\$0.00	\$19.87
---	------------	---------	--------	--------	--------	---------

This classification applies only to tree work done: (a) for a utility company, R.E.A. cooperative, or railroad or coal mining company, and (b) for the purpose of operating, maintaining, or repairing the utility company's equipment, and (c) by a person who is using hand or mechanical cutting methods and is on the ground. This classification does not apply to wholesale tree removal.

**Additional Apprentice Information:**

Minimum wage rates for apprentices employed on public works projects are listed above as a percentage of the pre-determined hourly wage rate established by the Commissioner under the provisions of the M.G.L. c. 149, ss. 26-27D. Apprentice ratios are established by the Division of Apprenticeship Training pursuant to M.G.L. c. 23, ss. 11E-11L.

All apprentices must be registered with the Division of Apprenticeship Training in accordance with M.G.L. c. 23, ss. 11E-11L.

All steps are six months (1000 hours.)

Ratios are expressed in allowable number of apprentices to journeymen or fraction thereof, unless otherwise specified.

\*\* Multiple ratios are listed in the comment field.

\*\*\* APP to JM; 1:1, 2:2, 2:3, 3:4, 4:4, 4:5, 4:6, 5:7, 6:7, 6:8, 6:9, 7:10, 8:10, 8:11, 8:12, 9:13, 10:13, 10:14, etc.

\*\*\*\* APP to JM; 1:1, 1:2, 2:3, 2:4, 3:5, 4:6, 4:7, 5:8, 6:9, 6:10, 7:11, 8:12, 8:13, 9:14, 10:15, 10:16, etc.

**CONTRACT BETWEEN WAREHAM PUBLIC SCHOOLS  
AND  
(VENDOR/COMPANY)**

This Agreement is made on this \_\_\_\_\_ day of \_\_\_\_\_, 20\_\_\_, between Wareham Public Schools, acting by and through its duly authorized School Committee , with a principal place of business at 48 Marion Road, Wareham, MA. 02571 and (VENDOR/COMPANY), with a principal place of business at \_\_\_\_\_ . Wareham Public Schools and (Vendor/Company) contract for services under the terms and conditions set forth herein.

**I. SERVICES**

(Vendor/Company) will provide the following goods or services:

***Construction of foundation for high school concession stand, in accordance with attached plans and specifications, including excavation.***

**II. COMPENSATION**

Upon completion of the services described in Paragraph I above, (Vendor/Company) shall submit an invoice to Wareham Public Schools with any reasonable supporting documentation requested by Wareham Public Schools, reflecting the services performed. Upon satisfactory review of said invoices and documentation, Wareham Public Schools shall remit payment to (Vendor/Company). Total compensation to be paid to (Vendor/Company) pursuant to this contract shall not exceed \$\_\_\_\_\_.

**III. TIME FOR PERFORMANCE**

All services pursuant to this contract shall be performed by (Vendor/Company) no later than (Insert Date).

**IV. SUBJECT TO APPROPRIATION**

Notwithstanding anything in the contract documents to the contrary, any and all payments which Wareham Public Schools is required to make under this contract shall be subject to appropriation or other availability of funds, as certified by Wareham Public Schools Accountant.

**V. ASSIGNMENT**

(Vendor/Company) shall not delegate, assign or transfer its duties or interest in this Contract without the express written consent of Wareham Public Schools. If approved by Wareham Public Schools, this contract shall be binding upon (Vendor/Company)'s assigns, transferees and/or successors in interest.

**VI. PREVAILING STATUTORY AUTHORITY**

The validity, interpretation and performance of this Contract shall be governed by and construed in accordance with the laws of the Commonwealth of Massachusetts.

## **VII. PREVAILING WAGE STATUTE**

(VENDOR/COMPANY) will comply with the Massachusetts Prevailing Wage Law, G.L. c. 149, §§ 26-27; c. 5, § 1; c. 71, § 7A and c. 121B, § 29B (“The Prevailing Wage Law”). The Prevailing Wage Schedule for this Wareham Public Schools Small / Emergency Projects is attached.

## **VIII. LABOR HARMONY AND OSHA TRAINING CERTIFICATION REQUIREMENTS**

(VENDOR/COMPANY) certifies under penalties of perjury (1) that (VENDOR/COMPANY) is able to furnish labor that can work in harmony with all other elements of labor employed or to be employed in the work; (2) that all (VENDOR/COMPANY) employees to be employed at the worksite will have successfully completed a course in construction safety and health approved by the United States Occupational Safety and Health Administration that is at least 10 hours in duration at the time the employee begins work and shall furnish documentation of successful completion of said course with the first certified payroll report for each employee; and (3) that all (VENDOR/COMPANY) employees to be employed in the work subject to this contract have successfully completed a course in construction safety and health approved by the United States Occupational Safety and Health Administration that is at least 10 hours in duration.

## **IX. INSURANCE**

(Vendor/Company) shall maintain the following insurance coverage:

- a. General Comprehensive Liability in the amount of \$500,000 for each occurrence and \$1,000,000 in the aggregate;
- b. Automobile Liability in the amount of \$200,000 for personal injury and property damage;
- c. Professional Errors and Omissions Liability in the amount of \$500,000 for each occurrence and \$1,000,000 in the aggregate; and
- d. Workers' Compensation and Employer's Liability in the amount as may be required by Massachusetts General Law Chapter 152.

## **X. INDEMNIFICATION**

(Vendor/Company) hereby indemnifies and agrees to hold harmless Wareham Public Schools against any liability including all claims for bodily injury or property damage that may arise out of the (Vendor/Company)'s performance of its obligations under this contract by itself or a subcontractor, officer, agent or employee.



**XI. TERMINATION**

This contract may be terminated by either party upon receipt of ten (10) days advance written notice by certified mail to the signatories of Wareham Public Schools Department and (Vendor/Company) noted below. In case of such written notice of termination, all services under this contract shall cease with the exception of such work as may be necessary to bring the work in progress to a reasonable and safe condition. (Vendor/Company) shall then submit a final bill based on work actually performed. There shall be no penalty for termination for the convenience of Wareham Public Schools.

DRAFT

For (Vendor/Company)

For the Wareham Public Schools,

\_\_\_\_\_  
Name

\_\_\_\_\_  
Name

Title:

Title:

Date:

Date:

DRAFT

**TOWN OF WAREHAM**  
**STATE TAXES CERTIFICATION**

The undersigned duly authorized representative of the Vendor certifies under the pains and penalties of perjury that the Vendor is in compliance with the tax laws of the Commonwealth of Massachusetts.

\_\_\_\_\_

\*Signature of individual or Corporate  
Name (Mandatory)

By:\_\_\_\_\_

Corporate Officer (Mandatory, if  
applicable)

\_\_\_\_\_

\*\*Social Security Number (Voluntary)  
Or Federal Identification Number

\* Approval of a contract or other agreement will not be granted unless this certification clause is signed by the applicant.

\*\* Your Social Security Number will be furnished to the Massachusetts Department of Revenue to determine whether you have met tax filing or tax payment obligations. Providers who fail to correct their non-filing or delinquency will not have a contract or other agreement issued, renewed, or extended. This request is made under the authority of Mass. G.L..62C s. 49.A.

**TOWN OF WAREHAM**

**CERTIFICATE OF NON-COLLUSION**

The undersigned certifies under penalties of perjury that this bid proposal has been made and submitted in good faith and without collusion or fraud with any other person. As used in this certification the word "person" shall mean any natural person, business, partnership, corporation, union, committee, club or other organization, entity, or group of individuals.

**FIRM**

FIRM	
ADDRESS	

**AUTHORIZED INDIVIDUAL**

SIGNATURE			
NAME		TITLE	
TELEPHONE		FAX	
EMAIL			
DATE			

TITLE:  
ELEVATIONS

BRADFORD HART CAD DESIGNS  
RESIDENTIAL CAD DESIGN SERVICES  
14 FLINT LOCKE DRIVE PLYMOUTH, MA  
PHONE NO. # (508) 246-8712

PROJECT:  
WAREHAM H.S. CONCESSION STAND  
7 VIKING DRIVE  
WAREHAM, MA

REVISIONS:	MARK:	DATE:	DESCRIPTION:

DATE: SEPT. 27, 2017  
DRAWN BY: B. HART  
PROJECT NO: 1708  
SCALE: 1/4" = 1'-0"  
REVISED:

SHEET NO.  
**A1**

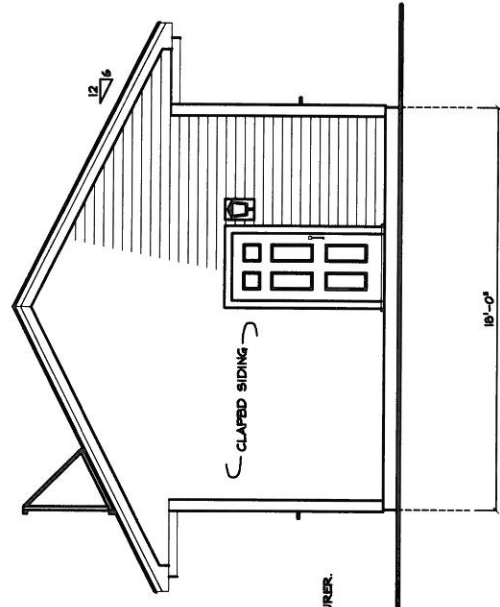

**RIGHT SIDE ELEVATION**  
SCALE: 1/4" = 1'-0"

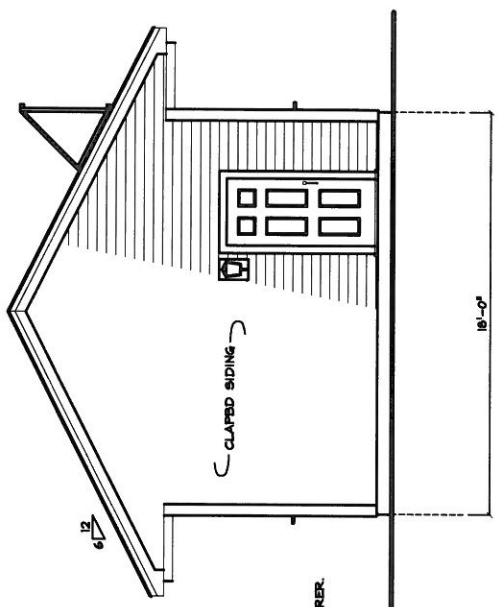

**LEFT SIDE ELEVATION**  
SCALE: 1/4" = 1'-0"

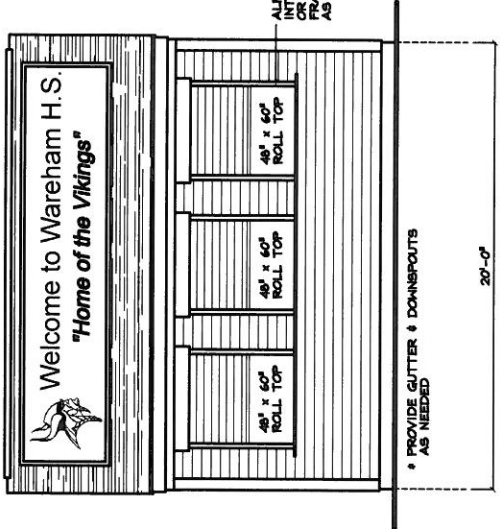

**FRONT SIDE ELEVATION**  
SCALE: 1/4" = 1'-0"

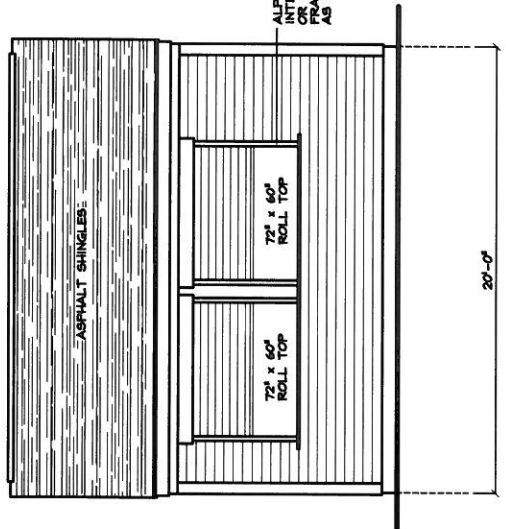

**REAR ELEVATION**  
SCALE: 1/4" = 1'-0"

ALPINE SPLIT-FRAME INTEGRAL FRAME DOORS OR EQUAL. FRAMING SPECS FOR SIZING AS REQUIRED BY MANUFACTURER.

ALPINE SPLIT-FRAME INTEGRAL FRAME DOORS OR EQUAL. FRAMING SPECS FOR SIZING AS REQUIRED BY MANUFACTURER.

PROVIDE GUTTER & DOWNSPOUTS AS NEEDED

ASPHALT SHINGLES

FOUNDATION PLAN &  
FLOOR PLAN  
ROOF FRAMING PLAN

TITLE:

**BRADFORD HART CAD DESIGNS**  
RESIDENTIAL CAD DESIGN SERVICES

14 FLINT LOCKE DRIVE PLYMOUTH, MA.  
PHONE NO. # (508) 246-8712



**WAREHAM H.S. CONCESSION STAND**  
7 VIKING DRIVE  
WAREHAM, MA

PROJECT:

REVISIONS:  
MARK: DATE: DESCRIPTION:

DATE: SEPT. 27, 2017  
DRAWN BY: B. HART  
PROJECT NO.: 1708  
SCALE: 1/4" = 1'-0"  
REVISED:

SHEET NO.

**A2**

2 x 6 RAFTERS @ 16" O.C.

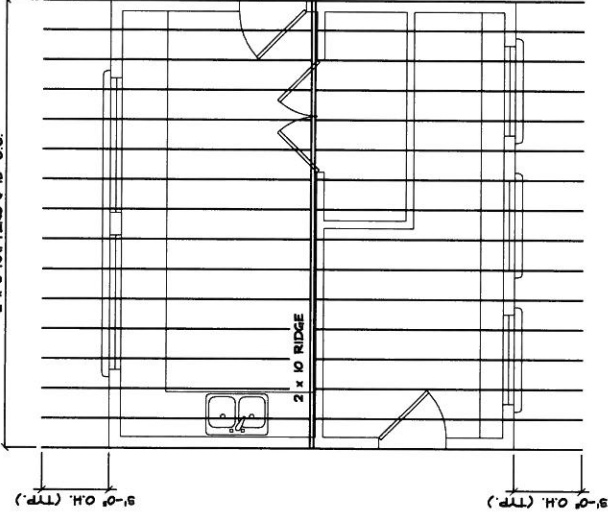

**ROOF FRAMING PLAN**  
SCALE: 1/4" = 1'-0"

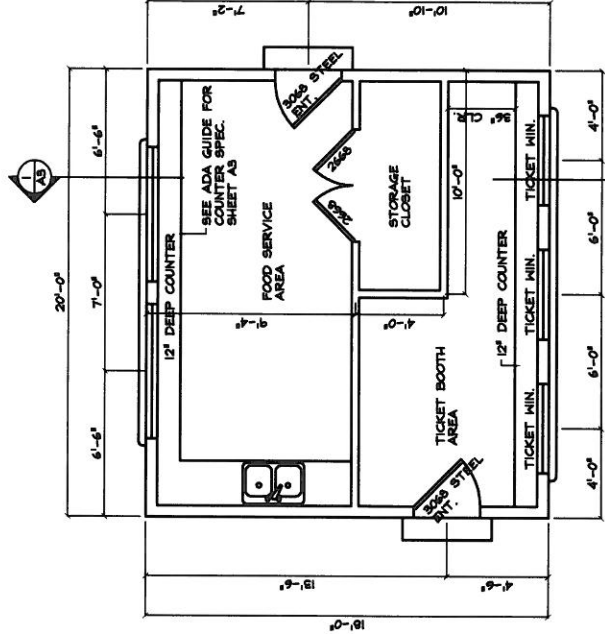

**FLOOR PLAN**  
SCALE: 1/4" = 1'-0"

TOTAL SQ. FT.  
CONCESSION FLOOR PLAN SPACE = 360.00

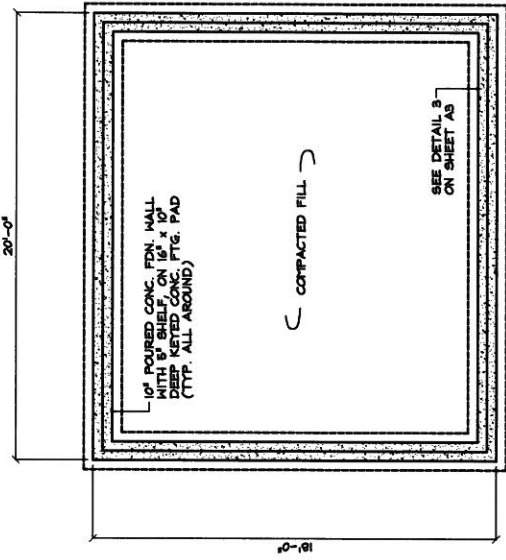

**FOUNDATION PLAN**  
SCALE: 1/4" = 1'-0"

**FOUNDATION NOTES:**

- FOUNDATION CONTRACTOR SHALL VERIFY WITH GC FOR EXACT LIT. AND LOCATION OF FDN WALL PRIOR TO POURING
- BLACK TAR WATERPROOF AT EXT. FOUNDATION
- 5/8" ANCHOR BOLTS @ 48" O.C. @ 12" AT EACH CORNER

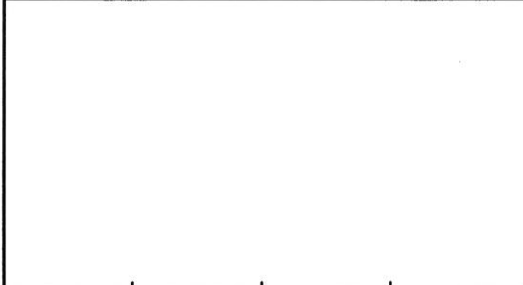

① RIDGE DETAIL  
SCALE: 1" = 1'-0"

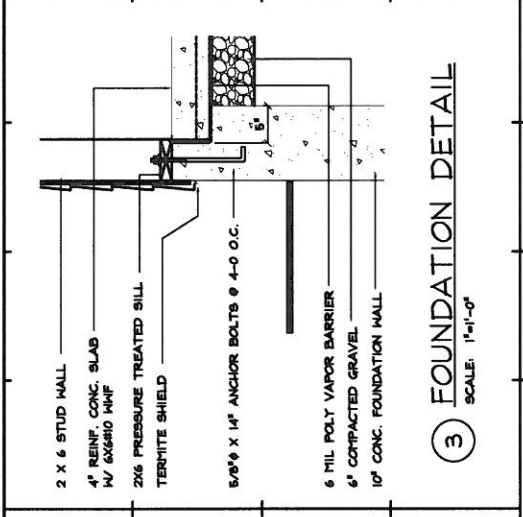

② EAVE DETAIL  
SCALE: 1" = 1'-0"

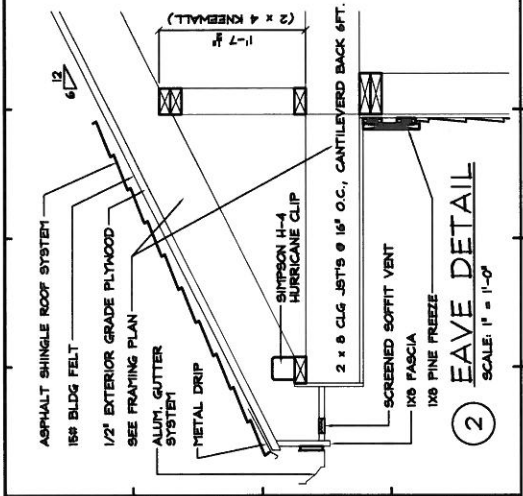

③ FOUNDATION DETAIL  
SCALE: 1/4" = 1'-0"

TABLE 9, WALL OPEN'GS - HDR'S  
IN NON-LOADBEARING WALLS

HEADER SPAN (FT.)	MINIMUM HEADER SIZE	REQUIREMENTS AT EACH END OF HEADER	UP/LIFT (LB.)	LATERAL (LB.)
2'	1-2x4 PLAT	2	60	83
3'	1-2x4 PLAT	2	120	164
4'	1-2x4 PLAT	3	180	244
5'	1-2x4 PLAT	3	240	324
6'	1-2x6 PLAT	3	300	404
7'	1-2x6 PLAT	3	360	484
8'	2-2x6 PLAT	4	420	564
9'	2-2x6 PLAT	4	480	644
10'	2-2x6 PLAT	4	540	724
11'	2-2x6 PLAT	4	600	804
12'	2-2x6 PLAT	4	660	884

**GENERAL NOTES:**

CONTRACTOR SHALL PROTECT ALL MATERIALS AND CONSTRUCTION FROM DAMAGE WHICH MAY OCCUR FROM CONSTRUCTION DEPOSITION, ETC., AND SHALL MAINTAIN THE PREMISES CLEAN AND IN AN ORDERLY MANNER.

CONTRACTOR IS RESPONSIBLE FOR MAKING ALL WORK, FILLED, LEVEL, OF SOUND CONSTRUCTION, AND IN COMPLIANCE WITH ALL LOCAL BUILDING CODES.

CONTRACTOR SHALL VERIFY ALL CONDITIONS PRIOR TO START OF CONSTRUCTION, AND NOTIFY THE OWNER OF ANY INCONSISTENCIES WHICH AFFECT THE WORK TO BE DONE.

GENERAL CONTRACTOR AND ALL SUBCONTRACTORS ARE RESPONSIBLE FOR OBTAINING PERMITS PRIOR TO START OF CONSTRUCTION.

INSTALL FLOORING, BLOCKING, BACKING, AND NAILERS TO RECEIVE AND CONCEAL WORK OF OTHER TRADES.

INSTALL APPROVED CORROSION FLASHING AT ALL WINDOWS, DOORS, AND OTHER AREAS AS REQUIRED BY THE MASS. STATE BUILDING CODE.

**DIMENSIONS:**

DIMENSIONING STANDARDS USED WITHIN THE DOCUMENTS ARE AS FOLLOWS, UNLESS OTHERWISE NOTED:

A.) EXTERIOR DIMENSIONING AT BUILDING CORNERS REPRESENTS AN OUTSIDE STUD DIMENSION.

B.) EXTERIOR DIMENSIONING AT WINDOWS, DOORS AND INTERIOR PARTITIONS REPRESENTS MEASUREMENT TO THE CENTER OF THE ELEMENT, OR FROM THE OUTSIDE OF THE STUD.

C.) INTERIOR DIMENSIONING AT STUD WALLS REPRESENTS MEASUREMENT FROM THE CENTER OF THE STUD TO THE CENTER OF THE STUD. WRITTEN DIMENSIONS SHALL TAKE PRECEDENCE OVER SCALED DIMENSIONS.

ADA GUIDE FOR SALES & SERVICE COUNTERS

- AT SALES & SERVICE COUNTERS, SUCH AS TICKETING COUNTERS AND COUNTERS WHERE GOODS OR SERVICES ARE SOLD OR DISTRIBUTED, PROVIDE A COUNTER THAT IS AT LEAST 36" LONG AND THAT IS NOT MORE THAN 36" INCHES ACCESSIBLE.
- PROVIDE A MINIMUM 30" x 48" CLEAR SPACE IN FRONT OF COUNTER FOR SERVICE COUNTER SCOOTER, ACCOMMODATE A WHEELCHAIR OR AN ELECTRIC SCOOTER.

UTILITY SERVICE

ALL SERVICE UTILITIES TO BE SPECIFIED, DESIGNED & PROVIDED BY OTHER.

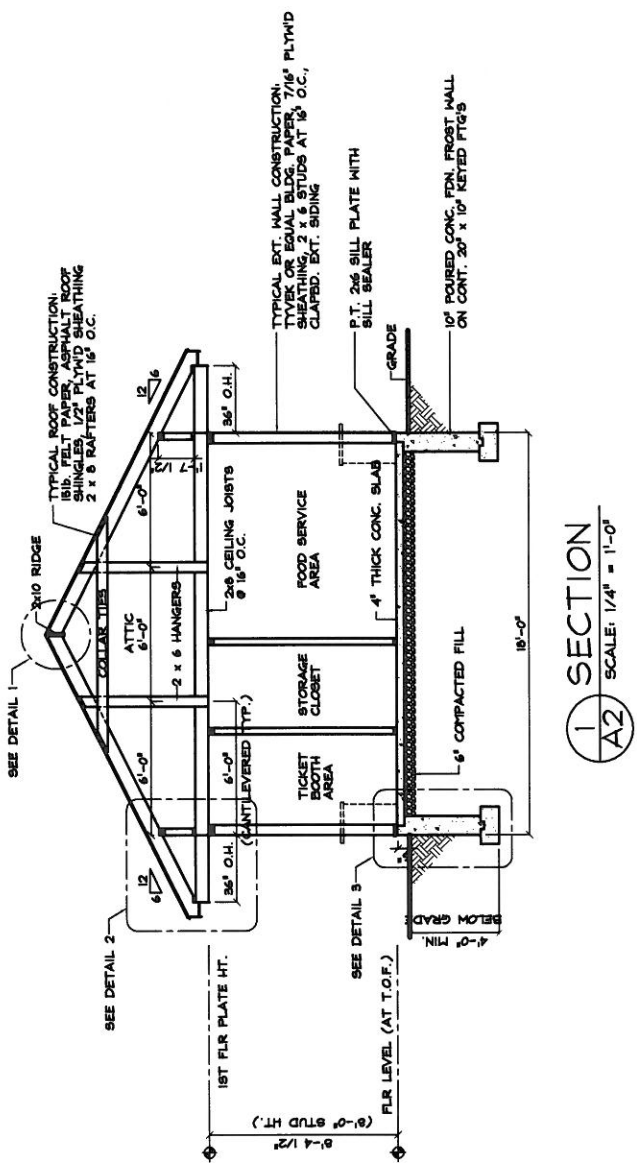

① SECTION  
SCALE: 1/4" = 1'-0"



# Wareham Public Schools

Concession stand location shown. Precise placement to be determined

**Legend**  
Location Of Concession Stand

