

EROSION CONTROL NOTES:

- THE SITE CONTRACTOR IS RESPONSIBLE FOR MAINTAINING AND MAINTAINING SUITABLE EROSION CONTROL MEASURES THROUGHOUT THE CONSTRUCTION PERIOD. EROSION CONTROL MEASURES SHALL BE MAINTAINED AT ALL TIMES. IF FULL EROSION CONTROL MEASURES ARE NOT MAINTAINED, THE CONTRACTOR SHALL BE RESPONSIBLE FOR REPAIRING OR REPLACING EROSION CONTROL MEASURES WHICH BECOME INEFFECTIVE.
- LAND DISTURBANCE ACTIVITIES ALL NECESSARY PERMITS FOR ALL GRADING AND OTHER ACTIVITIES SHALL BE OBTAINED PRIOR TO CONSTRUCTION.
- CONTRACTOR IS RESPONSIBLE FOR CLEANUP AND REMOVAL OF ANY DULCIP OF SEDIMENT WHICH ESCAPES FROM THE SITE.
- CONTRACTOR IS RESPONSIBLE FOR CLEANING BT AND DEBRIS OUT OF ALL STORM DRAINAGE STRUCTURES UPON THE COMPLETION OF CONSTRUCTION.
- THE CONTRACTOR IS RESPONSIBLE FOR REMOVING ALL TEMPORARY EROSION CONTROL MEASURES AFTER CONSTRUCTION IS COMPLETE AND ALL DISTURBED AREAS HAVE BEEN RESTORED TO ORIGINAL OR BETTER CONDITION.
- THE CONTRACTOR IS RESPONSIBLE FOR ALL SITES, WORKSITES WITH ANY FINED OR LEAKED AGAINST THE SITE FOR VIOLATIONS OF EROSION CONTROL.
- CONTRACTOR SHALL PROVIDE TEMPORARY BURNING COVER FOR ALL AREAS WITH EXPOSED SOIL WHICH WILL NOT BE DISTURBED BY LOADING OPERATIONS FOR A PERIOD OF THIRTY DAYS OR MORE.
- IF WORK ON THIS PROJECT IS SUSPENDED FOR ANY REASON, THE CONTRACTOR SHALL MAINTAIN EROSION CONTROL MEASURES THROUGHOUT THE SUSPENSION OF WORK.
- SPRINKLE OR APPLY DUST SUPPRESSORS TO MINIMIZE DUST AT THE CONSTRUCTION SITE. MAINTAIN DUST CONTROL MEASURES UNTIL ALL DISTURBED AREAS HAVE BEEN PERMANENTLY STABILIZED.
- CONTRACTOR SHALL PROVIDE AND MAINTAIN DUST CONTROL EQUIPMENT FOR THE CONSTRUCTION OF GROUND AND SURFACE WATER WHERE NECESSARY TO COMPLETE THE WORK.

CONSTRUCTION NOTES:

- IN GENERAL, THE PLANS ARE PICTORIAL AND ARE NOT INTENDED TO SHOW EVERY FITTING, CHANGE IN DIRECTION OR DETAIL OF CONSTRUCTION.
- THE LOCATION OF UTILITIES WERE OBTAINED FROM MARK'S COYTS. THE EXACT LOCATION AND DEPTH ARE NOT GUARANTEED. THE CONTRACTOR SHALL VERIFY THE LOCATION TO THE START OF ANY EXCAVATION (811) OR (1-888-96-SAFE).
- THE CONTRACTOR SHALL FIELD VERIFY ALL EXISTING UNDERGROUND UTILITIES AND PROVIDE A FIELD REPORT TO THE ENGINEER PRIOR TO CONSTRUCTION.
- THE CONTRACTOR SHALL FIELD VERIFY ALL LAWS AND REGULATIONS, AND PAY ALL FEES ASSOCIATED WITH THE INSTALLATION OF THIS WORK.
- THE CONTRACTOR SHALL TAKE ALL NECESSARY PRECAUTIONS FOR THE SAFETY OF PERSONNEL AND PROTECTION OF PROPERTY AT THE SITE OR ADJACENT THERE TO INCLUDING TRAFFIC, STREETS, LAWS, REGULATIONS, AND UNDERGROUND UTILITIES NOT DESIGNATED FOR REMOVAL, RELOCATION, OR REPAIR.
- THE CONTRACTOR SHALL BE FULLY RESPONSIBLE FOR THE MEANS, METHODS, TECHNIQUES, SEQUENCES, AND PROCEDURES OF CONSTRUCTION REQUIRED FOR THE INSTALLATION OF THIS WORK.
- ALL MATERIALS SHALL BE NEW AND FREE FROM DEFECTS AND OF GOOD QUALITY.
- ALL OTHER ITEMS RESULTING FROM THIS WORK.
- ALL PAVEMENT WORKING RESTORED BY CONSTRUCTION SHALL BE RESTORED AS PART OF THIS WORK.
- THE CONTRACTOR SHALL MAINTAIN AS MUCH AS POSSIBLE TO REMAIN OPEN TO THE PUBLIC SAFETY. THIS SHALL INCLUDE BUT NOT LIMITED TO, BARRICADES, SIGNS, AND OTHER SAFETY DETAILS, AND ANY OTHER MEANS AS DIRECTED BY THE ENGINEER TO REMAIN OPEN THROUGHOUT.
- THE CONTRACTOR SHALL PROVIDE ALL MATERIALS, LABOR, SUPERVISION, TOOLS, EQUIPMENT, INCLUDING START-UP AND COMPLETION OF THE WORK NECESSARY FOR THE FINISHING, PERFORMANCE.
- ELEVATIONS ARE IN FEET AND TENTHS AND ARE BASED ON THE DATUM OF NAVD-83.
- SIDE SLOPE GRADING SHALL BE AS NOTED ON THE SITE PLANS.
- ALL SIDE SLOPES SHALL BE DRESSED WITH 4 INCHES OF TOPSOIL, WHERE SIDE SLOPES EXCEED 3:1, GRASS SEED SHALL BE APPLIED AT THE RATE OF 10 LBS PER 1000 SQ YD. SEED SHALL BE APPLIED AT THE RATE OF 10 LBS PER 1000 SQ YD. SEED SHALL BE APPLIED AT THE RATE OF 10 LBS PER 1000 SQ YD. SEED SHALL BE APPLIED AT THE RATE OF 10 LBS PER 1000 SQ YD.
- HYBRID SEEDING IS AN ALTERNATIVE FOR THIS APPLICATION. A Mixture of SEED WATER AND MULCH IS SPARKED ON THE SEED BED COMBING THREE (3) SEPARATE ACTIONS INTO ONE (1) OPERATION.
- THE VIEW OF AND MATERIALS SHALL COMPLY WITH ALL APPLICABLE STATE AND FEDERAL REQUIREMENTS & REGULATIONS.
- ALL UTILITY MATERIALS SHALL BE IN CONFORMANCE WITH ALL APPLICABLE TOWN, STATE AND FEDERAL REQUIREMENTS & REGULATIONS.
- ALL AREAS THAT ARE NOT PAVED SHALL BE LOAMED AND SEED.

SITE DATA NOTES:

- 1" = 30'
- SPACING: 30'
- STRUCKS: FRONT: 20'
- REAR: 10'

2" MAX FLOOD ZONE DEPTH AS SHOWN ON PLAN DATED FEBRUARY 5, 2014.

3) REFER TO A SUPPLEMENTARY ORDER OF CONDITIONS UNDER DEP FILE NO. SE7B-2206, ISSUED ON APRIL 18, 2012.

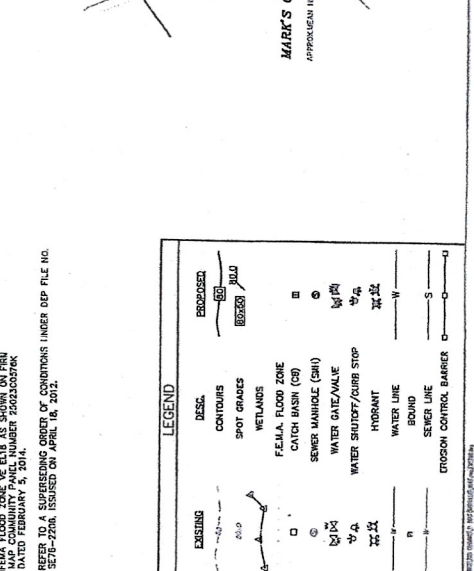

1 OF 2

166 CHANDY LANE
 BROOKTON, VA
 MICHAEL MARZULLO
 PREPARED FOR:
 9 BERRY STREET
 WASHINGTON, VA
 NOTICE OF INTENT
 G.A.F. ENGINEERING, INC.
 PROFESSIONAL ENGINEERS & LAND SURVEYORS
 968 MAIN STREET - WASHINGTON, VA 22037
 TEL: (703) 282-8000 FAX: (703) 282-8534
 E-MAIL: info@gafeng.com

DATE: NOV. 2, 2011
 CHECKED BY: MFL
 DRAWN BY: RRC

APPROVED BY: [Signature]

APP'D: [Signature]
 DATE: 11/17/10
 MFL
 FLOOD ZONE, DETAIL, LOC. 05/04/10

APP'D: [Signature]
 DATE: 2/21/11
 MFL
 CHECKED BY: MFL
 DRAWN BY: RRC

DATE: NOV. 2, 2011

**Marzullo
Residence**
9 Murphy St.
Wareham, MA

ES design
3 South Street
Wareham, MA 02739
ph: 774-664-9168
edwin@esdesign.com
esdesign.net

**EXTERIOR
ELEVATIONS**

A-3.1

30 JUN 2021 EAS AS NOTED



NOTE:
STRUCTURAL REVIEW ONLY

SOUTHEAST ELEVATION
SCALE: 1/4" = 1'-0"

NORTHEAST ELEVATION
SCALE: 1/4" = 1'-0"

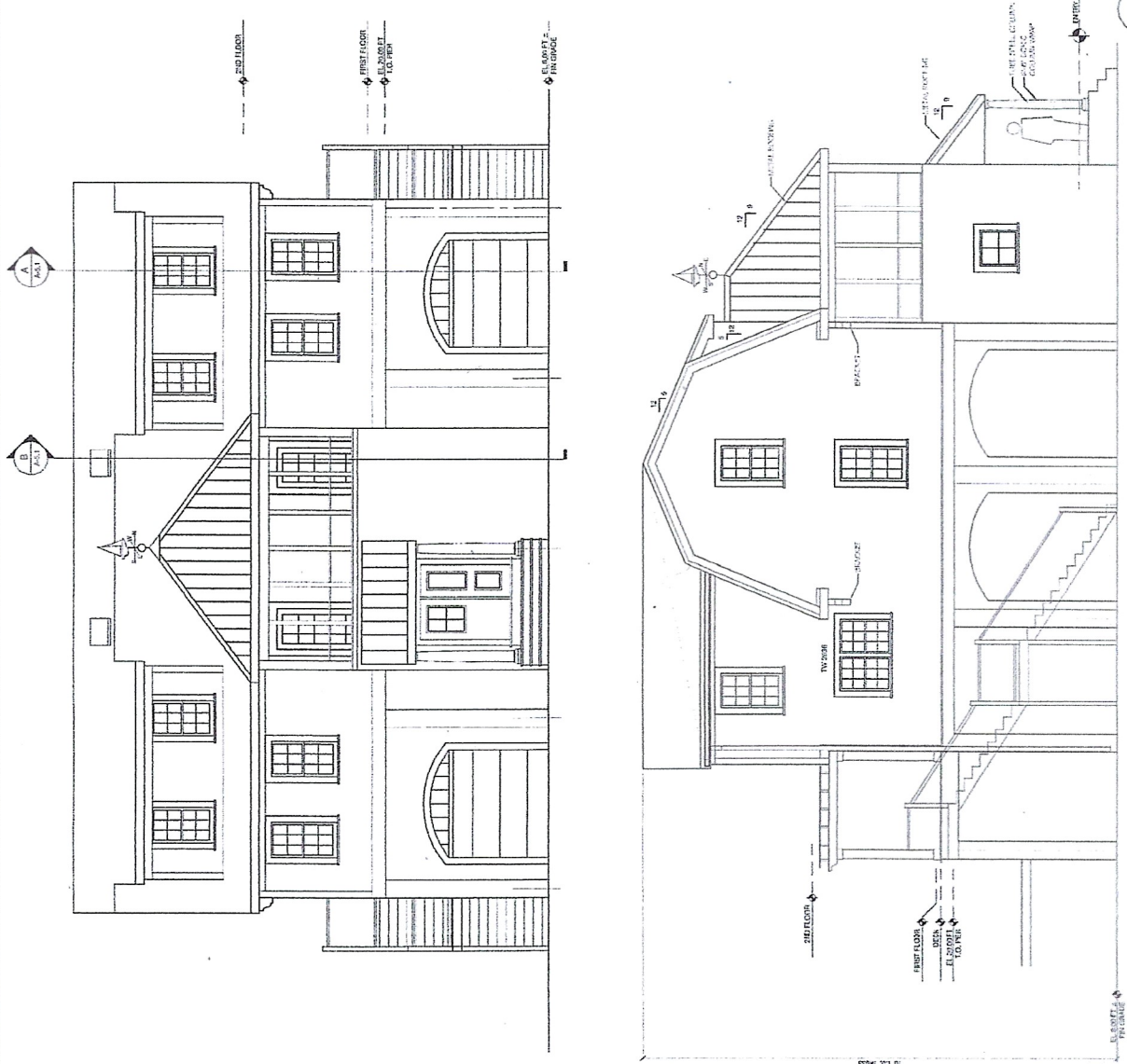

DATE: 06-01-21
BY: EAS

**Marzullo
Residence**
9 Murphy St.
Wareham, MA

ES design
3 Oakland Way
Mattapoisett, MA 02739
ph: 774-644-5168
esdesigninc@comcast.net

**EXTERIOR
ELEVATIONS**

A-3.2

30 JUN 2021 EAS AS NOTED

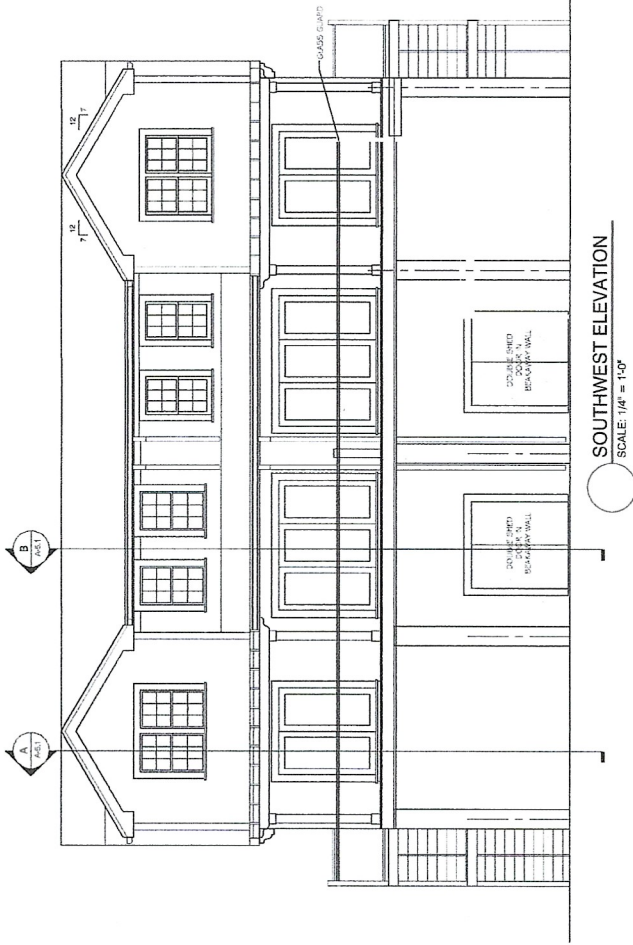

SOUTHWEST ELEVATION
SCALE: 1/4" = 1'-0"

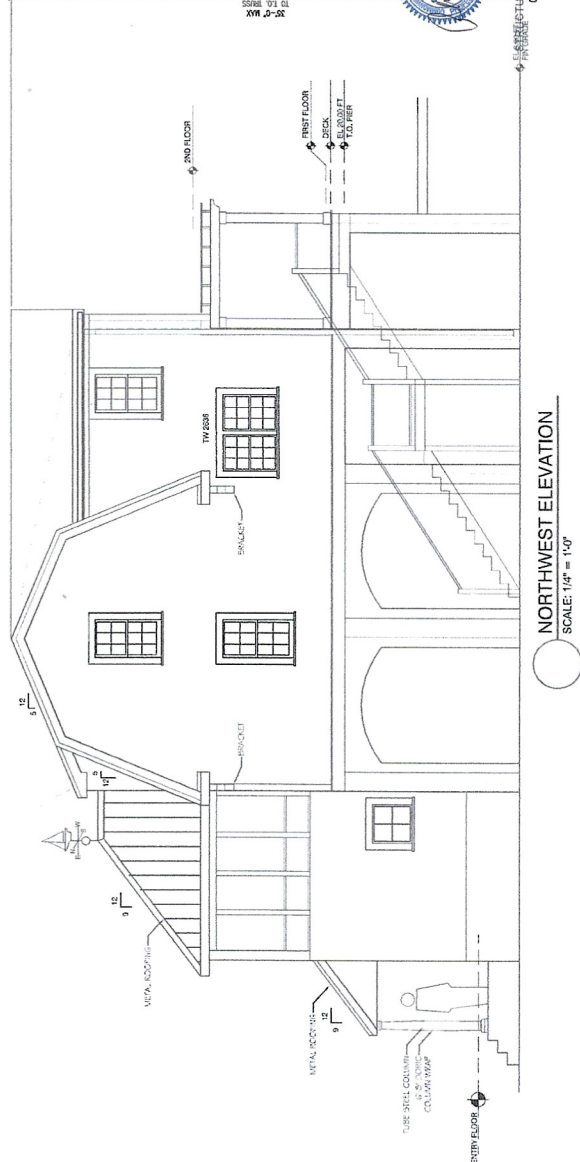

NORTHWEST ELEVATION
SCALE: 1/4" = 1'-0"



NOTE:
STRUCTURAL REVIEW ONLY
02-04-2022