



Town Of Wareham Assessors Office

Request for Abutters List

Contact Information

Joseph J. Nadeau

Phone

774-644-0135

Email

joseph.j.nadeau@gmail.com

Joseph J. Nadeau

Date of Request

28 Feb 2022

Property Information

Owners Name

Joseph J. Nadeau

Property Location

54 Nahumett Street, Buzzards Bay Onset

Map/Lot

Map #3 Lot #22

Distance Required

Direct

100'

300' ✓

500'

Which Board are you appearing before?

ZBA

PLEASE ALLOW 7-10 DAYS FOR PROCESSING

~~Copy of Deed~~

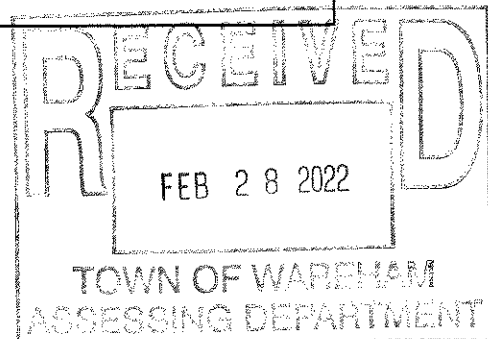

TOWN OF WAREHAM ABUTTERS

MAP 3 LOY 22 300'

OWNER JOSEPH J NADEAU

MAP & LOT	OWNER	CO-OWNER	STREET ADDRESS	TOWN	STATE	ZIP CODE
3-87	NICCOLI ANN E TRUSTEE	ANN E NICCOLI TRUST	15 LEDGEWOOD DR	BRIDGEWATER	MA	02324
3-11	PIMENTAL KATHLEEN E	PIMENTAL EDWARD G SR	52 NANUMETT ST	BUZZARDS BAY	MA	02532
3-80	WYATT GLENN D	WYATT MARJORIE C	P O BOX 1584	ONSET	MA	02558
3-10	PIMENTAL EDWARD G SR	PIMENTAL KATHLEEN E	52 NANUMETT ST	BUZZARDS BAY	MA	02532
3-22	NADEAU JOSEPH J		54 NANUMETT ST	BUZZARDS BAY	MA	02532
3-73	CONTI KAREN	CONTI RICHARD M	3 PINEHAVEN DR	WYOMING	RI	02898
3-21	CARCHIO EUDOXIA LIFE ESTATE	C/O DAVID CARCHIO	180 MILLVILLE RD	MENDON	MA	01756
3-9	ONSET ISLAND GARAGE ASSOC	C/O SARAH RICHARDS	787 LAGRANGE ST	W ROXBURY	MA	02132
3-31	SIMMONS DAVID	SIMMONS USA	37 MUNROE ST	BUZZARDS BAY	MA	02532

CERTIFIED ABUTTERS AS THEY

APPEAR ON OUR TAX ROLLS

AS OF 2/28/2022

*W. J. Rowe*  
*Assessors*

ASSESSORS OFFICE

REQUESTED BY

JOSEPH J NADEAU

774 644-0135

JOSEPH.J.NADEAU@GMAIL.COM



The data shown on this site are provided for informational and planning purposes only. The Town and its consultants are not responsible for the misuse or misrepresentation of the data.

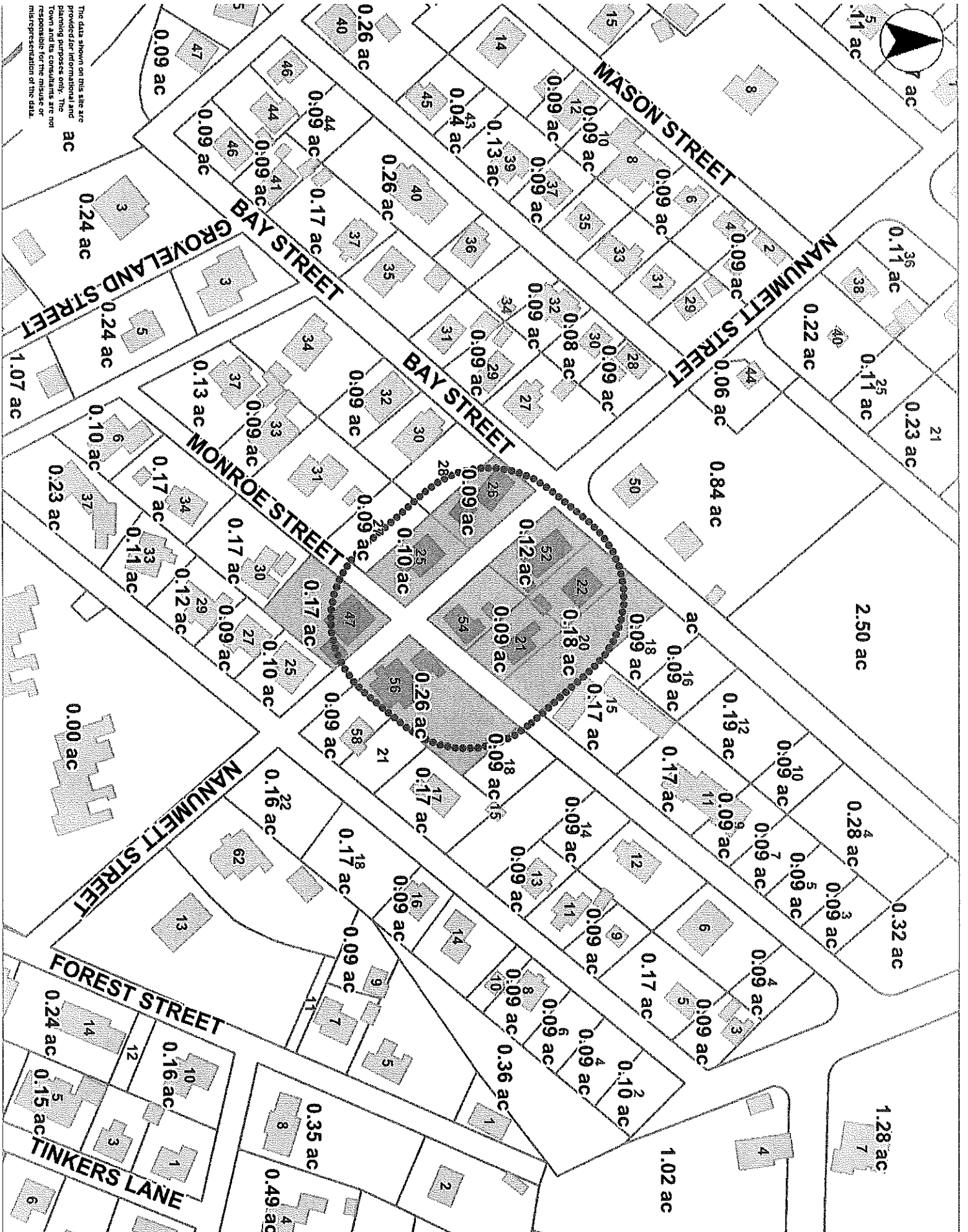

- MA Places
- Fire Station
- Police Station
- Town Hall
- Public Library
- School
- Buildings
- Parcels
- Town Boundary
- MA Highways
- Interstate
- US Highway
- Numbered Road
- Streets
- Bathymetry
- 5-10 ft
- 10-15 ft
- 15-20 ft
- 20-30 ft
- 30-40 ft
- 40-50 ft
- 50-60 ft
- 60-70 ft
- 70+ ft
- Abutting Town Labels
- Abutting Towns

180 360 ft

Printed on 02/28/2022 at 05:39 PM

MassOnline by PeopleGIS