

LOCUS MAP SCALE: 1"=2,000'±

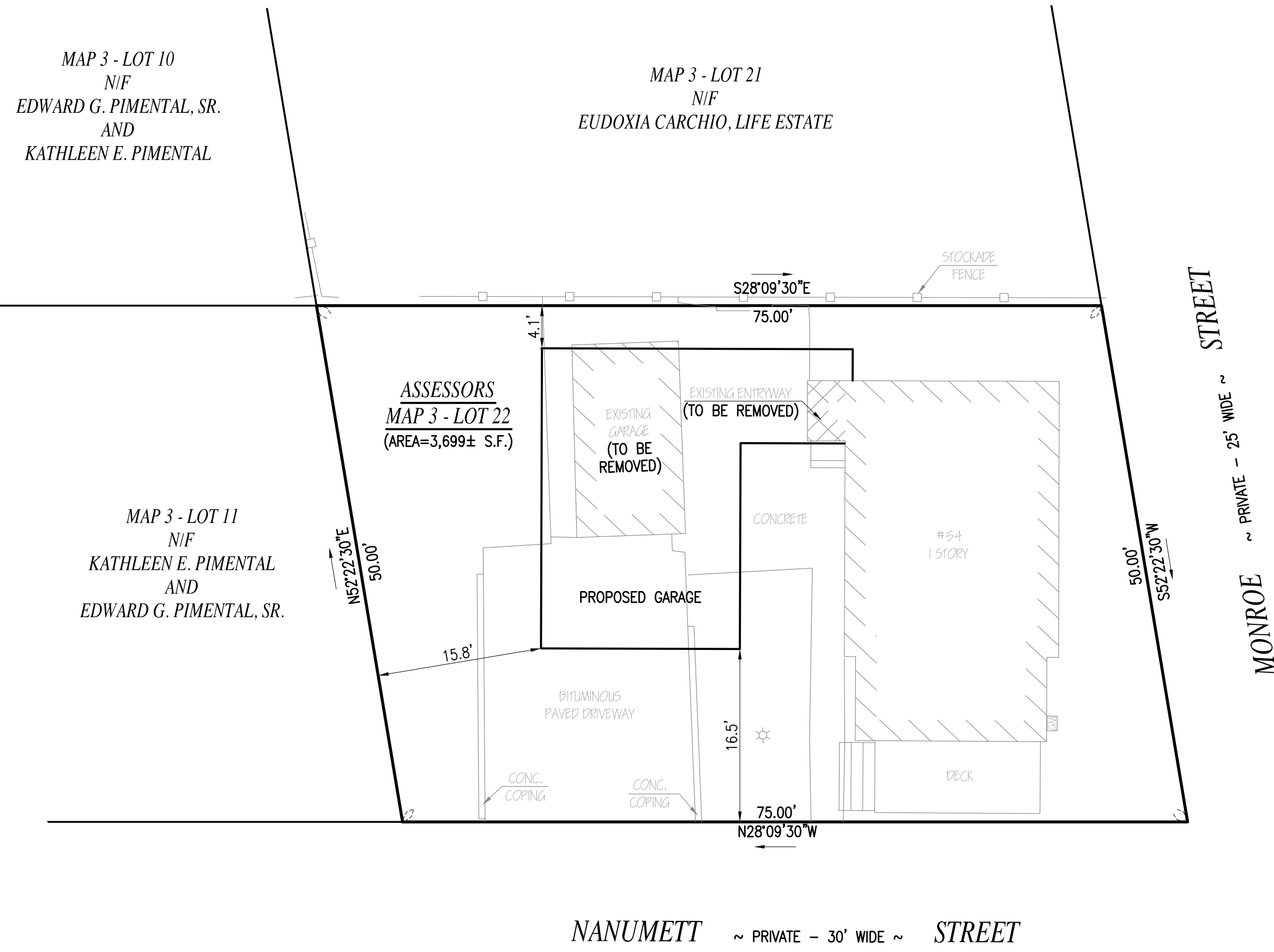

COPYRIGHT © 2017 FARLAND CORP. ALL RIGHTS RESERVED.
 NO PART OF THIS DOCUMENT MAY BE REPRODUCED, STORED IN A RETRIEVAL SYSTEM, OR TRANSMITTED IN ANY FORM OR BY ANY MEANS, ELECTRONIC,
 MECHANICAL, PHOTOCOPIING, RECORDING OR OTHERWISE, WITHOUT THE EXPRESS WRITTEN CONSENT OF FARLAND CORP.
 ANY REPRODUCTIONS MADE TO THIS DOCUMENT WITHOUT THE WRITTEN PERMISSION OF FARLAND CORP. SHALL RENDER IT INVALID AND UNSUBS.

RECORD OWNER:
 ASSESSORS MAP 3 LOT 22
 JOSEPH J. NADEAU
 54 NANUMETT STREET
 BUZZARDS BAY, MA 02532
 DEED BOOK 45894, PAGE 229

NOTES:
 1. SURVEY LOCATIONS PERFORMED BY FARLAND CORP. IN MARCH OF 2018
 2. REFER TO ARCHITECTURAL PLANS FOR PROPOSED GARAGE DIMENSIONS.

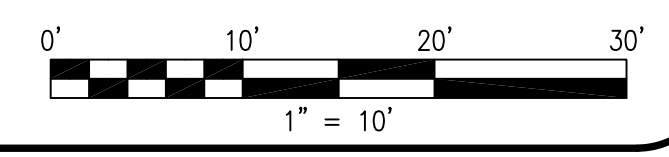

REVISIONS
www.FarlandCorp.com 401 COUNTY STREET NEW BEDFORD, MA 02740 P.508.717.3479 OFFICES IN: • TAUNTON • MARLBOROUGH • WARWICK, RI
DRAWN BY: SB DESIGNED BY: - CHECKED BY: BJM
CERTIFIED PLOT PLAN 54 NANUMETT STREET ASSESSORS MAP 3, LOT 22 BUZZARDS BAY, ONSET, MASSACHUSETTS PREPARED FOR: JOSEPH JAMES NADEAU 54 NANUMETT STREET BUZZARDS BAY, ONSET, MA 02532
JANUARY 26, 2022 SCALE: 1"=10' JOB NO. 18-221 LATEST REVISION:
SHEET 1 OF 1