

MARION ROAD / ROUTE 6

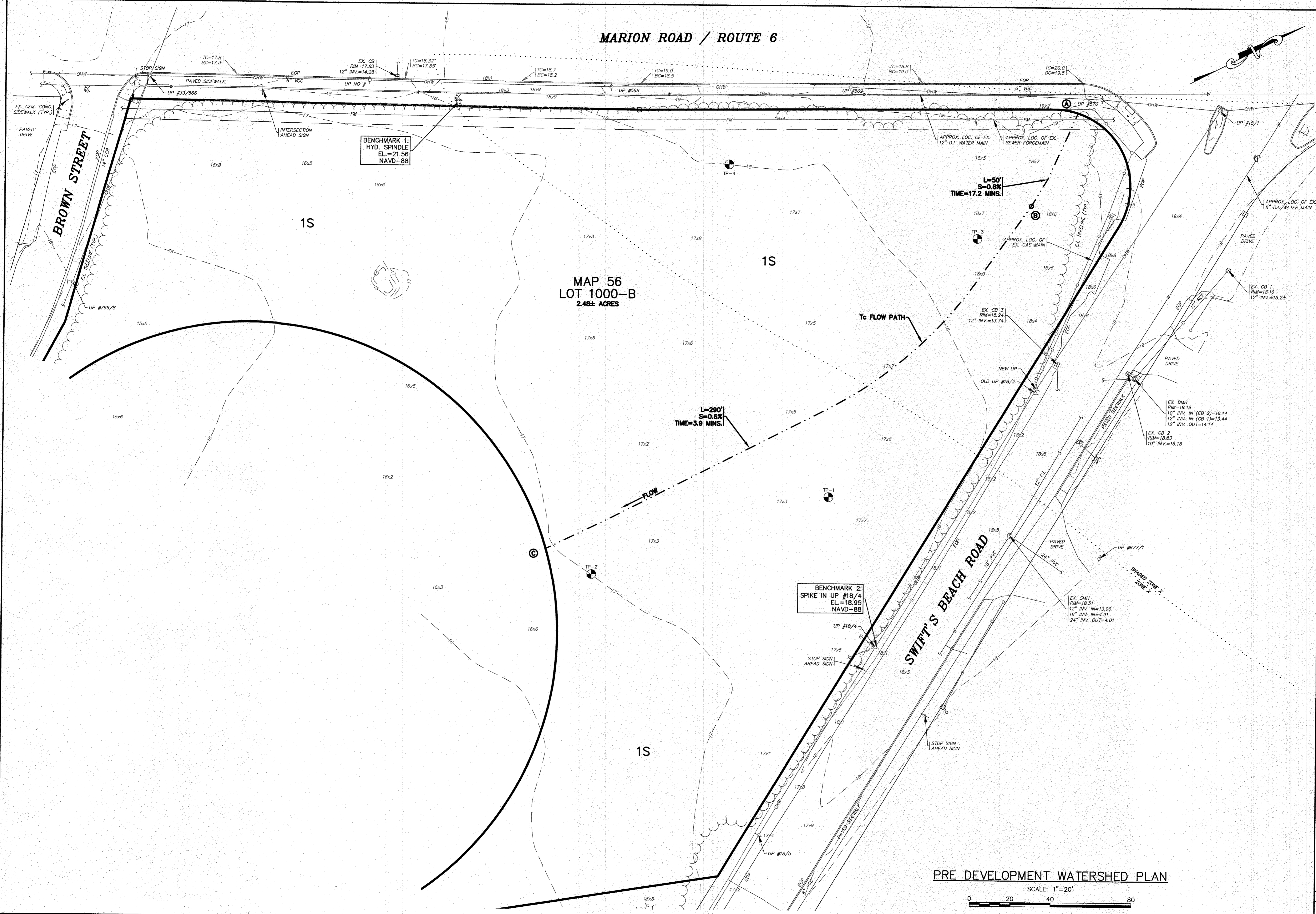

PRE DEVELOPMENT WATERSHED PLAN

SCALE: 1"=20'

DATE	REV.	DATE	BY	DESCRIPTION
1	4/12/23	JMP	WFM	NO CHANGES THIS SHEET

DATE: AUGUST 4, 2022
DRAWN BY: JMP
CHECKED BY: RJR
JOB NO.: 22-9838
SCALE: 1" = 20'

APPROVED BY:	DATE: AUGUST 4, 2022
<i>[Signature]</i>	

<p><b>G.A.F. ENGINEERING, INC.</b>                  PROFESSIONAL ENGINEERS &amp; LAND SURVEYORS                  266 MAIN STREET - WAREHAM, MA 02571                  TEL: (508) 295-6600 FAX: (508) 295-6634                  E-MAIL: info@gafenginc.com</p>	<p>DATE: AUGUST 4, 2022</p> <p>PROJECT NO. 22-9838</p> <p>PROJECT NAME: PRE DEVELOPMENT WATERSHED PLAN</p>
---	--

<p>PRE DEVELOPMENT WATERSHED PLAN</p> <p>WAREHAM, MA</p> <p>242 MARION ROAD</p>	<p>WAREHAM, MA</p> <p>DAMIEN'S FOOD PANTRY</p> <p>P.O. BOX 730</p>
---	--

JOB NO.: 22-9838
DWG. 1 OF 2

H:\GAF DRAWINGS\2022 DRAWINGS\22-9838 (INDY DECAS)\9838 SITE PLAN\_REV-3.dwg

MARION ROAD / ROUTE 6

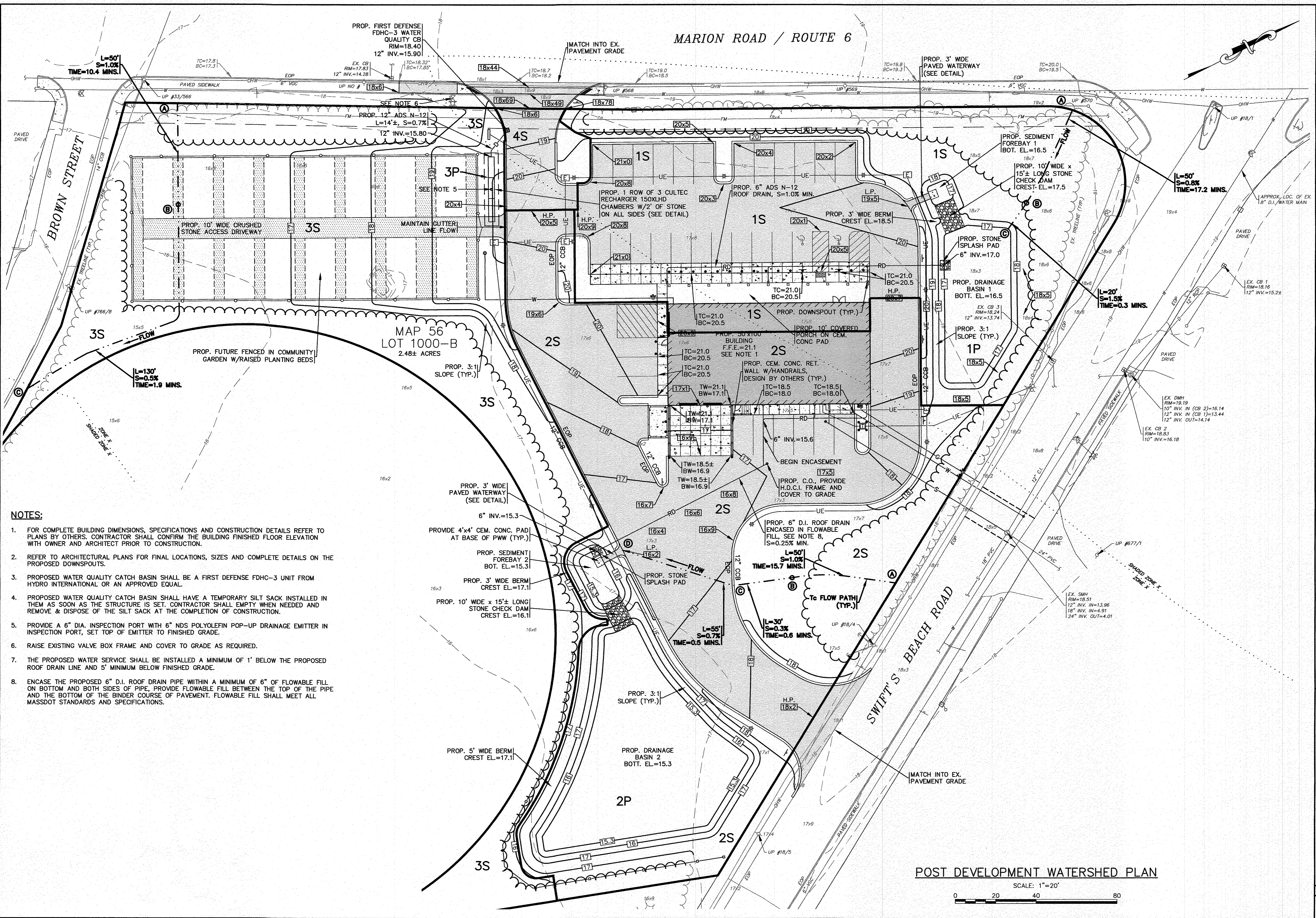

- NOTES:**
- FOR COMPLETE BUILDING DIMENSIONS, SPECIFICATIONS AND CONSTRUCTION DETAILS REFER TO PLANS BY OTHERS. CONTRACTOR SHALL CONFIRM THE BUILDING FINISHED FLOOR ELEVATION WITH OWNER AND ARCHITECT PRIOR TO CONSTRUCTION.
  - REFER TO ARCHITECTURAL PLANS FOR FINAL LOCATIONS, SIZES AND COMPLETE DETAILS ON THE PROPOSED DOWNSPOUTS.
  - PROPOSED WATER QUALITY CATCH BASIN SHALL BE A FIRST DEFENSE FDHC-3 UNIT FROM HYDRO INTERNATIONAL OR AN APPROVED EQUAL.
  - PROPOSED WATER QUALITY CATCH BASIN SHALL HAVE A TEMPORARY SILT SACK INSTALLED IN THEM AS SOON AS THE STRUCTURE IS SET. CONTRACTOR SHALL EMPTY WHEN NEEDED AND REMOVE & DISPOSE OF THE SILT SACK AT THE COMPLETION OF CONSTRUCTION.
  - PROVIDE A 6" DIA. INSPECTION PORT WITH 6" NDS POLYOLEFIN POP-UP DRAINAGE EMITTER IN INSPECTION PORT, SET TOP OF EMITTER TO FINISHED GRADE.
  - RAISE EXISTING VALVE BOX FRAME AND COVER TO GRADE AS REQUIRED.
  - THE PROPOSED WATER SERVICE SHALL BE INSTALLED A MINIMUM OF 1' BELOW THE PROPOSED ROOF DRAIN LINE AND 5' MINIMUM BELOW FINISHED GRADE.
  - ENCASE THE PROPOSED 6" D.I. ROOF DRAIN PIPE WITHIN A MINIMUM OF 6" OF FLOWABLE FILL ON BOTTOM AND BOTH SIDES OF PIPE, PROVIDE FLOWABLE FILL BETWEEN THE TOP OF THE PIPE AND THE BOTTOM OF THE BINDER COURSE OF PAVEMENT. FLOWABLE FILL SHALL MEET ALL MASSDOT STANDARDS AND SPECIFICATIONS.

POST DEVELOPMENT WATERSHED PLAN

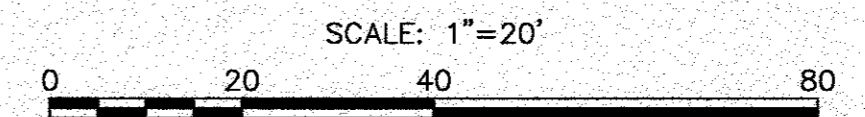

<p><b>G.A.F. ENGINEERING, INC.</b>          PROFESSIONAL ENGINEERS &amp; LAND SURVEYORS          266 MAIN STREET - WAREHAM, MA 02571          TEL: (508) 295-6600 FAX: (508) 295-6634          E-MAIL: info@gafenginc.com</p>		<p>DATE: AUGUST 4, 2022          DRAWN BY: JMP          CHECKED BY: RJR          JOB NO.: 22-9838          SCALE: 1" = 20'</p>
<p>APPROVED BY: <i>[Signature]</i>          4/13/24</p>		<p>DATE: 4/12/23          BY: JMP          REV: 1</p>
<p>POST DEVELOPMENT WATERSHED PLAN          WAREHAM, MA          PREPARED FOR:  <b>DAMIEN'S FOOD PANTRY</b>          WAREHAM, MA          P.O. BOX 730</p>		<p>ADDED WATER QUALITY CB, CULTEC CHAMBERS, SITE GRADING, BASIN 1 EL.'S, REAR BUILDING ROOF DRAIN PIPING</p>
<p>JOB NO.: 22-9838          DWG. 2 OF 2</p>		

H:\DW\DRAWINGS\2022\DRAWINGS\22-9838 (NOV. 2023)\DWG\2023 SITE PLAN REV. 1.dwg