

# SITE DEVELOPMENT PLAN

## 59 MAIN STREET

### WAREHAM, MASSACHUSETTS

OWNER: WARREN QOZB, LLC  
 P.O. BOX 1206  
 CARVER, MA 02330

APPLICANT: WARREN QOZB, LLC  
 P.O. BOX 1206  
 CARVER, MA 02330

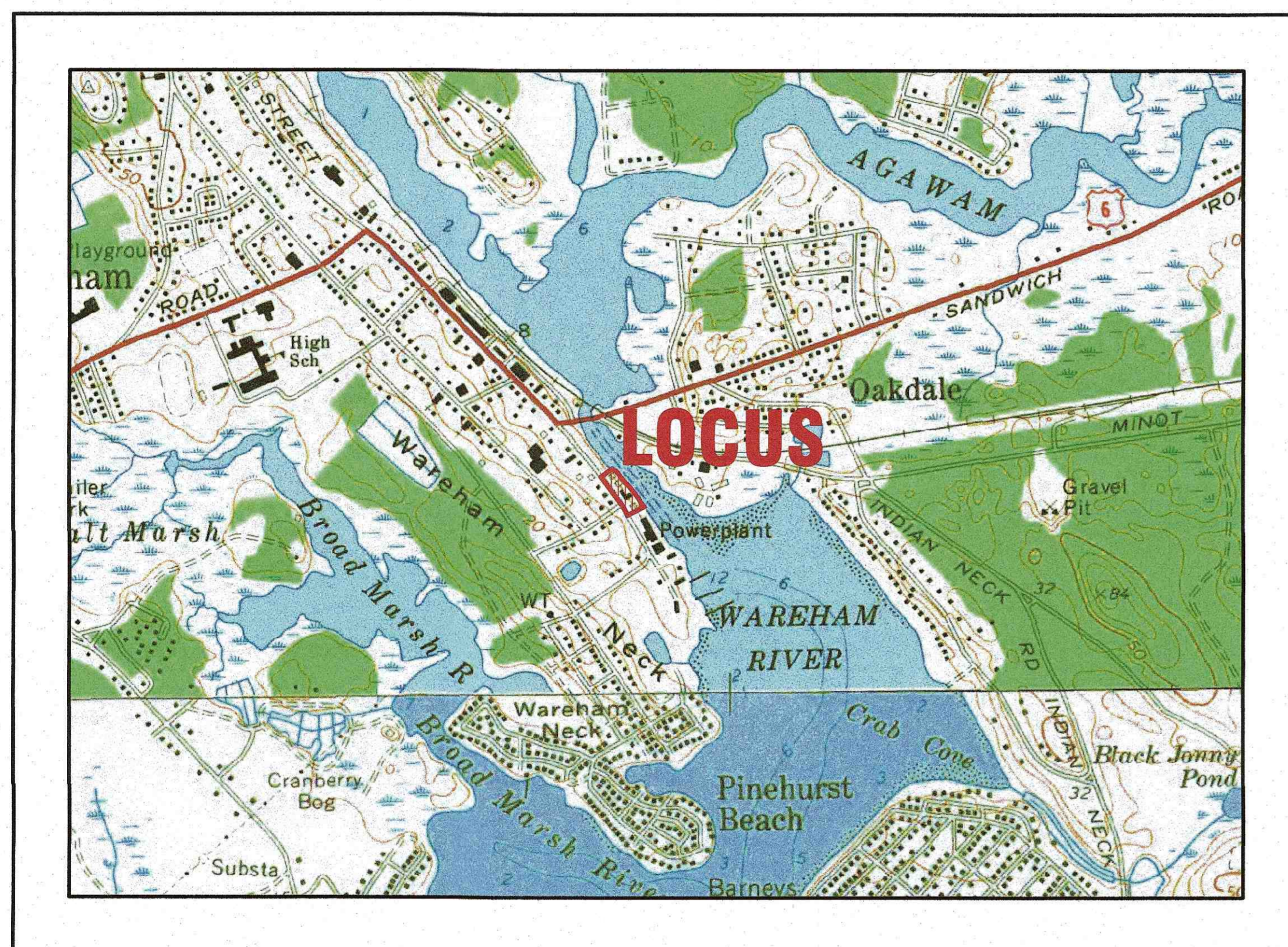

— U.S.G.S. LOCUS PLAN —  
 SCALE: 1"=1000'

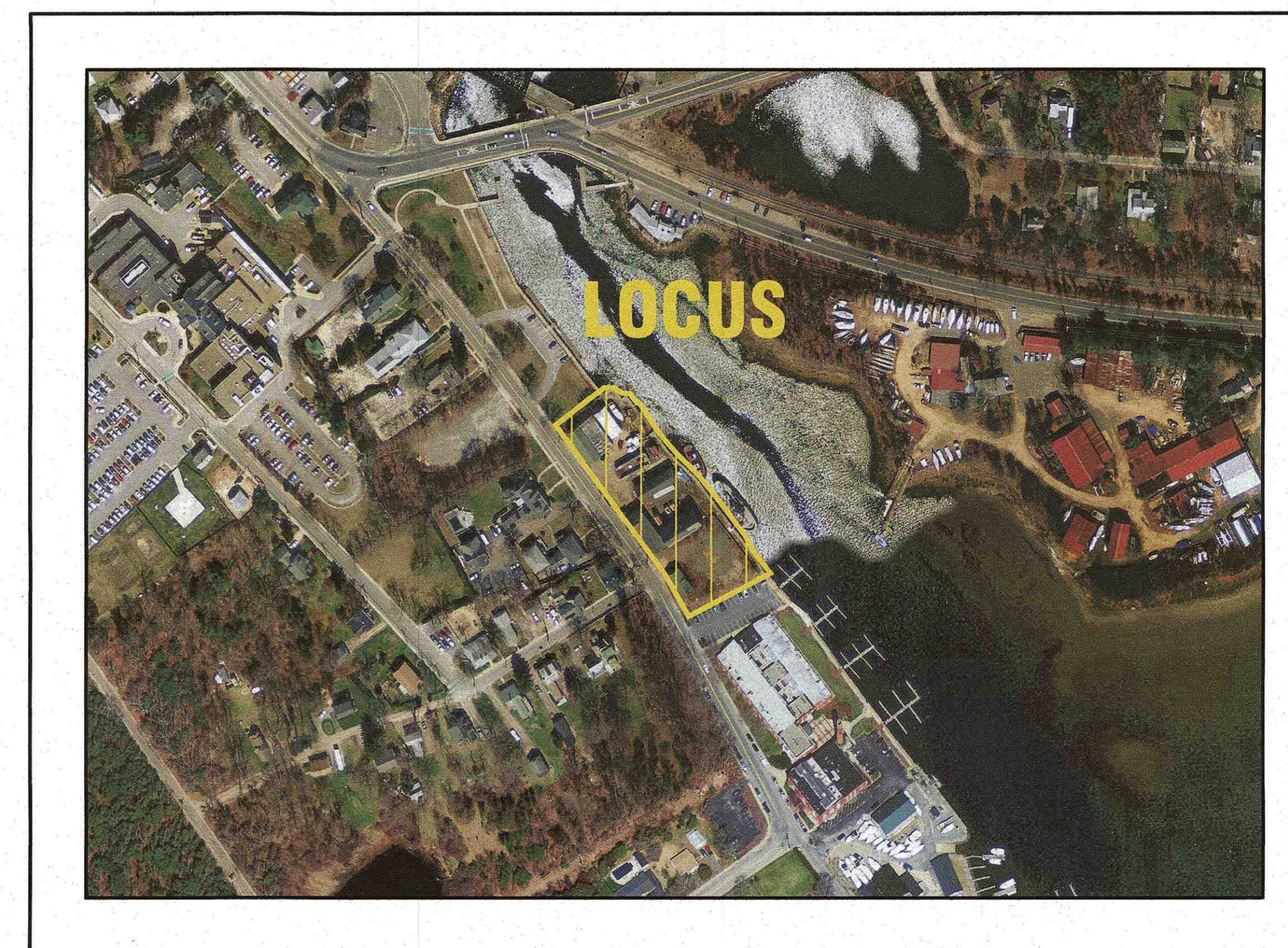

— AERIAL OVERVIEW —  
 SCALE: 1"=200'

**ZONING DATA:**

ZONE: WAREHAM VILLAGE 1 (WV1)

SETBACKS:  
 MINIMUM LOT AREA: 5,000 S.F.  
 MINIMUM FRONTAGE: 75'  
 MINIMUM FRONT SETBACK: \*  
 MINIMUM SIDE SETBACK: 10'  
 MINIMUM REAR SETBACK: 10'  
 MAXIMUM BUILDING HEIGHT: 40'  
 MAXIMUM BUILDING COVERAGE: 30%  
 MAXIMUM IMPERVIOUS SURFACE: 70%  
 LANDSCAPE BUFFER: AS SHOWN ON PLANS

\*THE FRONT SETBACKS IN VILLAGE DISTRICTS SHALL BE THE AVERAGE SETBACKS OF FIVE (5) RESIDENTIAL STRUCTURES ON EITHER SIDE OF THE SUBJECT PROPERTY.

**ZONING DATA TABLE:**

ZONING TABLE	ALLOWED	PROVIDED
LOT AREA:	5,000 S.F.	61,187± S.F.
*FRONT SETBACK:	*	53.5'
SIDE SETBACK:	10'	25.5'
REAR SETBACK:	10'	29.5'±
BUILDING COVERAGE:	30%	15.6%±
IMPERVIOUS SURFACE:	70%	59.0%±

**PARKING DATA:**

REQUIRED:  
 MARINA: 0.5 SPACE PER SLIP  
 24 SLIPSEX0.5 SPACE=12 SPACES  
 RESTURANT: 1 SPACE PER 5 SEATS  
 150 SEATS/ 1 PER 5 SEATS=30 SPACES  
 TOTAL NUMBER OF PARKING SPACES REQUIRED: 42  
 TOTAL PROVIDED: 46 SPACES

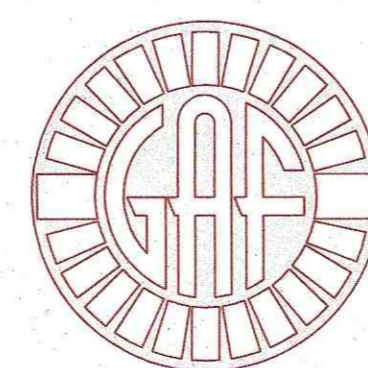

**G.A.F. ENGINEERING, INC.**  
 PROFESSIONAL ENGINEERS & LAND SURVEYORS

266 MAIN STREET, WAREHAM, MA 02571  
 TEL: (508) 295-6600 FAX: (508) 295-6634  
 E-MAIL: info@gafenginc.com

NOVEMBER 22, 2021

**PLAN INDEX:**  
**SHEET NO.:**

- 1
- 2
- 3
- 4
- 5
- 6
- 7
- 8
- 9
- 10
- 11

**DESCRIPTION:**

- COVER SHEET
- GENERAL NOTES & LEGEND
- EX. CONDITIONS & DEMOLITION
- LAYOUT PLAN
- UTILITIES PLAN
- GRADING & DRAINAGE PLAN
- LANDSCAPING PLAN
- EROSION CONTROL PLAN
- DETAIL SHEET 1
- DETAIL SHEET 2
- DETAIL SHEET 3

**FLOOD ZONE DATA:**

THE PROJECT IS LOCATED IN FLOOD ZONE AE-16 AS SHOWN ON THE FEMA FLOOD INSURANCE RATE MAP NUMBER 25023C0489L, DATED JULY 6, 2021. THE PROJECT IS ALSO WITHIN THE LIMIT OF MODERATE WAVE ACTION (LIMWA) AREA.

DATE	REV.	DATE	BY	DESCRIPTION
7/5/23	5	JMP	WFM	SITE PLAN REVISIONS
6/23/22	4	JMP	WFM	SITE PLAN REVISIONS
2/15/22	3	JMP	WFM	REV. ZONING DATA TABLE
1/18/22	2	JMP	WFM	PER PEER REVIEW COMMENTS
1/4/22	1	JMP	WFM	REV. BLDG. & IMPERV. SURFACE COVERAGES

DATE: NOV. 22, 2021	DRAWN BY: JMP	CHECKED BY: WFM	JOB NO.: 20-9438	SCALE: AS NOTED
APPROVED BY: <i>[Signature]</i>				
G.A.F. ENGINEERING, INC. PROFESSIONAL ENGINEERS & LAND SURVEYORS 266 MAIN STREET - WAREHAM, MA 02571 TEL: (508) 295-6600 FAX: (508) 295-6634 E-MAIL: info@gafenginc.com <small>COPYRIGHT © 2023 G.A.F. ENGINEERING, INC. NO PART OF THIS DOCUMENT MAY BE REPRODUCED, STORED, OR TRANSMITTED BY ANY MEANS, ELECTRONIC OR MECHANICAL, INCLUDING PHOTOCOPYING, RECORDING, OR BY ANY INFORMATION STORAGE AND RETRIEVAL SYSTEM, WITHOUT THE WRITTEN PERMISSION OF G.A.F. ENGINEERING, INC. THE PERFORMANCE OF ANY PROFESSIONAL SERVICE UNDER THIS JURISDICTION, ANY MODIFICATIONS MADE TO THIS DOCUMENT WITHOUT THE EXPRESS WRITTEN CONSENT OF G.A.F. ENGINEERING, INC. SHALL BE DEEMED ILLEGAL.</small>				
SITE DEVELOPMENT PLAN COVER SHEET		PREPARED FOR: WARREN QOZB, LLC 59 MAIN STREET CARVER, MA P.O. BOX 1206		
JOB NO.: 20-9438 DWG. 1 OF 11		PERMIT SET (NOT FOR CONSTRUCTION)		



**GENERAL NOTES:**

- ALL UNDERGROUND UTILITIES SHOWN OR NOT SHOWN WERE COMPILED ACCORDING TO AVAILABLE RECORD PLANS AND IN PART FROM FIELD SURVEY AND ARE APPROXIMATE ONLY. ACTUAL LOCATIONS MUST BE DETERMINED IN THE FIELD. BEFORE EXCAVATING, BLASTING, INSTALLING, BACKFILLING, GRADING, PAVEMENT RESTORATION, OR REPAIRING, ALL UTILITY COMPANIES, PUBLIC AND PRIVATE, MUST BE CONTACTED INCLUDING THOSE IN CONTROL OF UTILITIES NOT SHOWN ON THIS PLAN. SEE MGL CHAPTER 370, ACTS OF 1963. CONTRACTORS MUST CALL DIG-SAFE AT (1-888-DIG-SAFE OR 811) G.A.F. ENGINEERING, INC. ASSUMES NO RESPONSIBILITY FOR DAMAGES INCURRED AS A RESULT OF UTILITIES OMITTED OR INACCURATELY SHOWN.
- EXISTING CONDITIONS INFORMATION IS BASED ON ACTUAL FIELD SURVEY, PRIVATE UTILITY PLANS, AND OTHER AVAILABLE SOURCES. FIELD SURVEY WAS PERFORMED BY G.A.F. ENGINEERING, INC., ON VARIOUS DATES AND MOST RECENTLY IN SEPTEMBER OF 2019.
- THE CONTRACTOR SHALL COORDINATE AND OBTAIN ALL REQUIRED PERMITS, GIVE ALL NOTICES, COMPLY WITH ALL LAWS AND REGULATIONS, AND PAY ALL FEES ASSOCIATED WITH THE INSTALLATION OF THIS WORK.
- THE CONTRACTOR SHALL FIELD VERIFY, PRIOR TO CONSTRUCTION ALL EXISTING UNDERGROUND UTILITY LOCATIONS AND POINTS OF INTERCONNECTION.
- THE CONTRACTOR SHALL PROVIDE ALL MATERIALS, LABOR, SUPERVISION, TOOLS, EQUIPMENT, FUEL, POWER, SANITARY FACILITIES AND INCIDENTALS NECESSARY FOR THE FURNISHING, PERFORMANCE, TESTING, START-UP AND COMPLETION OF THIS WORK.
- THE CONTRACTOR SHALL NOTIFY THE ENGINEER AND OWNER OF ANY CONFLICTS DISCOVERED IN THE FIELD.
- ANY CHANGES TO THESE SITE PLANS THAT ARE MADE IN THE FIELD DURING CONSTRUCTION SHALL BE RECORDED BY THE CONTRACTOR ON RECORD DOCUMENTS AND REPORTED TO THE OWNER AND ENGINEER.
- THE CONTRACTOR IS RESPONSIBLE FOR OBTAINING AN EXCAVATION AND TRENCH PERMIT PURSUANT TO 520 CMR 14.00 AS APPLICABLE PRIOR TO THE START OF CONSTRUCTION.

**CONSTRUCTION NOTES:**

- IN GENERAL, THE PLANS ARE DIAGRAMMATIC AND ARE NOT INTENDED TO SHOW EVERY FITTING, CHANGE IN DIRECTION OR DETAIL OF CONSTRUCTION.
- THE LOCATION OF UTILITIES WERE OBTAINED FROM VARIOUS SOURCES OF INFORMATION. THE EXACT LOCATION AND COMPLETENESS IS NOT GUARANTEED. THE CONTRACTOR MUST NOTIFY DIG SAFE PRIOR TO THE START OF CONSTRUCTION (1-888-DIG-SAFE OR 811). G.A.F. ENGINEERING, INC. ASSUMES NO RESPONSIBILITY FOR DAMAGES INCURRED AS A RESULT OF UTILITIES OMITTED OR INACCURATELY SHOWN.
- THE CONTRACTOR SHALL TAKE ALL NECESSARY PRECAUTIONS FOR THE SAFETY OF PERSONNEL AND PROTECTION OF PROPERTY AT THE SITE OR ADJACENT THERETO INCLUDING TREES, SHRUBS, LAWNS, PAVEMENTS, ROADWAYS, STRUCTURES AND UNDERGROUND UTILITIES NOT DESIGNED FOR REMOVAL, RELOCATION, OR REPLACEMENT.
- THE CONTRACTOR SHALL BE SOLELY RESPONSIBLE FOR THE MEANS, METHODS, TECHNIQUES, SEQUENCES, AND PROCEDURES OF CONSTRUCTION REQUIRED FOR THE INSTALLATION OF THIS WORK.
- ALL MATERIALS SHALL BE NEW AND FREE FROM DEFECTS AND OF GOOD QUALITY.
- THE CONTRACTOR SHALL KEEP THE PREMISES FREE FROM THE ACCUMULATION OF WASTE MATERIAL AND OTHER DEBRIS RESULTING FROM THIS WORK.
- ALL PAVEMENT MARKINGS DISTURBED BY CONSTRUCTION SHALL BE RESTORED AS PART OF THIS WORK.
- THE CONTRACTOR SHALL INSTITUTE ALL SAFETY MEASURES NECESSARY TO PROTECT THE PUBLIC SAFETY. THIS SHALL INCLUDE, BUT NOT LIMITED TO, BARRICADES, SIGNS, LIGHTING, FENCES, POLICE DETAILS, AND ANY OTHER MEANS AS DIRECTED. NO TRENCHES ARE TO REMAIN OPEN OVERNIGHT.
- ELEVATIONS ARE IN FEET AND TENTHS AND ARE BASED ON THE DATUM OF NAVD--88.
- SIDE SLOPE GRADING SHALL BE AS NOTED ON THE SITE PLANS.
- ALL SIDE SLOPES SHALL BE DRESSED WITH 4 INCHES OF TOPSOIL. WHERE SIDE SLOPES EXCEED 3:1, PROVIDE AN EROSION CONTROL BLANKET OVER THE PLANTED SEED BED. SEE PLAN FOR LOCATIONS.
- ALL SEWER AND PLUMBING WORK SHALL CONFORM WITH 248 CMR 10.00 UNIFORM STATE PLUMBING CODE AND THE TOWN OF WAREHAM SEWER DEPARTMENTS SPECIFICATIONS.
- ALL METHODS AND MATERIALS SHALL CONFORM WITH MASSDOT STANDARDS AND SPECIFICATIONS, AND THE REQUIREMENTS OF THE TOWN OF WAREHAM MUNICIPAL MAINTENANCE DEPARTMENT.
- ALL UTILITY INSTALLATIONS SHALL BE IN CONFORMANCE WITH ALL APPLICABLE TOWN, STATE AND FEDERAL REQUIREMENTS & REGULATIONS.
- DEWATERING IF REQUIRED SHALL BE DIRECTED TO A 10' MIN. SQUARE OF HAYBALES OR A DIRTBAG. CONTRACTOR SHALL SIZE, PROVIDE AND MAINTAIN DEWATERING EQUIPMENT FOR THE CONTROL, COLLECTION AND DISPOSAL OF GROUND AND SURFACE WATER WHERE NECESSARY TO COMPLETE THE WORK.
- ALL PROPOSED RAMPS & LANDINGS SHALL BE PROVIDED WITH HANDRAILS PER ADA AND BUILDING CODE REGULATIONS. ALL PROPOSED HANDICAP RAMPS & LANDINGS SHALL BE DESIGNED AND CONSTRUCTED IN ACCORDANCE WITH ALL ADA REGULATIONS.

**EROSION CONTROL NOTES:**

- THE SITE CONTRACTOR IS RESPONSIBLE FOR ESTABLISHING AND MAINTAINING SUITABLE EROSION AND SEDIMENTATION CONTROL DEVICES ON SITE DURING CONSTRUCTION AS REQUIRED TO PREVENT SILT FROM LEAVING THE SITE. SILT WILL NOT BE ALLOWED BEYOND CONSTRUCTION LIMITS. ADDITIONAL PROTECTION: ON-SITE PROTECTION MUST BE PROVIDED THAT WILL NOT PERMIT SILT TO LEAVE THE PROJECT CONFINES DUE TO UNFORESEEN CONDITIONS OR ACCIDENTS.
- EROSION CONTROL MEASURES SHALL BE MAINTAINED AT ALL TIMES. IF FULL IMPLEMENTATION OF THE APPROVED PLANS DOES NOT PROVIDE SUFFICIENT EROSION AND SEDIMENT CONTROL, ADDITIONAL CONTROL MEASURES SHALL BE IMPLEMENTED. CONTRACTOR IS RESPONSIBLE FOR REPAIRING OR REPLACING EROSION CONTROL DEVICES WHICH BECOME INEFFECTIVE.
- CONTRACTOR SHALL OBTAIN ALL NECESSARY PERMITS FOR ALL GRADING AND OTHER LAND DISTURBING ACTIVITIES PRIOR TO CONSTRUCTION.
- THE CONTRACTOR IS RESPONSIBLE FOR THE CLEANUP AND REMOVAL OF ANY BUILDUP OF SEDIMENT WHICH ESCAPES FROM THE SITE.
- CONTRACTOR IS RESPONSIBLE FOR CLEANING SILT AND DEBRIS OUT OF ALL STORM DRAINAGE STRUCTURES UPON THE COMPLETION OF CONSTRUCTION.
- THE CONTRACTOR IS RESPONSIBLE FOR REMOVING ALL TEMPORARY EROSION CONTROL MEASURES AFTER CONSTRUCTION IS COMPLETE AND ALL DISTURBED AREAS HAVE BEEN STABILIZED.
- THE CONTRACTOR IS RESPONSIBLE FOR ALL COSTS ASSOCIATED WITH ANY FINES LEVIED AGAINST THE SITE FOR VIOLATIONS OF EROSION CONTROL REGULATIONS.
- CONTRACTOR SHALL PROVIDE TEMPORARY GROUND COVER FOR ALL AREAS WITH EXPOSED SOIL WHICH WILL NOT BE DISTURBED BY GRADING OPERATIONS FOR A PERIOD OF THIRTY DAYS OR MORE.
- IF WORK ON THIS PROJECT IS SUSPENDED FOR ANY REASON, THE CONTRACTOR SHALL MAINTAIN THE SOIL EROSION AND SEDIMENTATION CONTROL FACILITIES IN GOOD CONDITION DURING THE SUSPENSION OF WORK.
- SPRINKLE OR APPLY DUST SUPPRESSERS TO MINIMIZE DUST AT THE CONSTRUCTION SITE. MAINTAIN DUST CONTROL MEASURES UNTIL ALL DISTURBED AREAS HAVE BEEN PERMANENTLY STABILIZED.
- THE CONTRACTOR WILL ALSO NEED TO COMPLY TO ANY ORDER OF CONDITIONS THAT MAY BE ISSUED BY THE TOWN OF WAREHAM CONSERVATION COMMISSION.

**DRAINAGE OPERATION AND MAINTENANCE SCHEDULE:**

- THE OPERATION AND MAINTENANCE (O&M) SCHEDULE DURING THE CONSTRUCTION PERIOD IS THE RESPONSIBILITY OF THE CONTRACTOR. THE OUTLINE BELOW SHALL BE FOLLOWED TO ENSURE THE PROPER CONSTRUCTION AND FUNCTION OF THE DRAINAGE FACILITIES.
- IN CONJUNCTION WITH THE SITE CONSTRUCTION, ALL DRAINAGE STRUCTURES SHALL BE INSTALLED AND THE AFFECTED AREAS STABILIZED (LOAM AND SEED, HYDROSEED, PLANTED, RIP-RAP, ETC.). PERMANENT STABILIZATION OF THESE AREAS SHALL BE STARTED AS SOON AS POSSIBLE.
  - EROSION CONTROL SHALL BE PLACED ALONG THE LIMITS OF WORK WHERE SHOWN ON THE PLAN.
  - ALL EXISTING CATCH BASINS SHALL HAVE A TEMPORARY SILT SACK INSTALLED IN THEM PRIOR TO CONSTRUCTION. ALL PROPOSED CATCH BASINS AND WATER QUALITY CATCH BASINS SHALL HAVE TEMPORARY SILT SACKS INSTALLED IN THEM AS SOON AS THE STRUCTURE IS SET. CONTRACTOR SHALL REMOVE AND DISPOSE OF THEM AT THE COMPLETION OF CONSTRUCTION. ALL EXISTING AND PROPOSED CATCH BASINS AND WATER QUALITY CATCH BASINS SHALL BE INSPECTED WEEKLY DURING CONSTRUCTION. IF THERE IS ANY SEDIMENT BUILDUP, THE AFFECTED STRUCTURES SHALL BE CLEANED IMMEDIATELY, AND ALL MATERIAL REMOVED SHALL BE DISPOSED OF IN ACCORDANCE WITH ALL APPLICABLE FEDERAL, STATE, AND LOCAL REQUIREMENTS.
  - THE LEACHING CHAMBERS SHALL BE INSPECTED WEEKLY DURING CONSTRUCTION. IF THERE IS ANY SEDIMENT BUILDUP, THE AFFECTED STRUCTURES SHALL BE CLEANED IMMEDIATELY, AND ALL MATERIAL REMOVED SHALL BE DISPOSED OF IN ACCORDANCE WITH ALL APPLICABLE FEDERAL, STATE, AND LOCAL REQUIREMENTS.
  - ALL AREAS SHALL BE INSPECTED WEEKLY, AND AFTER LARGE STORMS. IF THERE IS EVIDENCE OF EROSION, THE ERODED AREA SHALL BE RE-STABILIZED, AND MEASURES SHALL BE TAKEN TO PREVENT REOCCURRENCE. THIS SCHEDULE MUST BE ADHERED TO BY THE CONTRACTOR UNTIL THE PROJECT IS ACCEPTED BY THE OWNER.

**POST-CONSTRUCTION OPERATION AND MAINTENANCE PLAN:**

UPON THE COMPLETION OF CONSTRUCTION, MAINTENANCE SHALL BE CONDUCTED BY THE OWNER OR OWNER'S AGENT ON THE SITE. THE FOLLOWING SHALL BE CARRIED OUT BY THE RESPONSIBLE PARTY AND SHALL BE ADHERED TO ENSURE THE PROPER OPERATION OF THE DRAINAGE FACILITIES.

- PARKING LOT SWEEPING IS AN EFFECTIVE NONSTRUCTURAL SOURCE CONTROL THAT WILL REMOVE SEDIMENT FROM PAVED SURFACES. PARKING LOT SWEEPING SHOULD BE DONE BY THE USE OF A HIGH EFFICIENCY VACUUM SWEEPER OR REGENERATIVE AIR SWEEPER. PARKING LOT SWEEPING SHALL BE DONE TWICE PER YEAR. ONCE REMOVED FROM PAVED SURFACES, THE SWEEPINGS MUST BE HANDLED AND DISPOSED OF PROPERLY IN ONE OF THE WAYS APPROVED BY MASSDEP (SEE POLICY # BAW-18-001: REUSE & DISPOSAL OF STREET SWEEPINGS).
- TRENCH DRAINS SHALL BE INSPECTED MONTHLY, AND SHALL BE CLEANED AT LEAST FOUR TIMES PER YEAR AND AT THE END OF THE FOLIAGE AND SNOW-REMOVAL SEASONS. ALL DEBRIS, SEDIMENTS AND HYDROCARBONS SHOULD BE HANDLED PROPERLY AND DISPOSED IN ACCORDANCE WITH LOCAL, STATE AND FEDERAL GUIDELINES AND REGULATIONS. IF THERE IS EVIDENCE THAT THEY HAVE BEEN CONTAMINATED BY A SPILL OR OTHER MEANS, THE CLEANINGS MUST BE EVALUATED IN ACCORDANCE WITH THE HAZARDOUS WASTE REGULATIONS, 310 CMR 30.00 AND HANDLED AS HAZARDOUS WASTE.
- SEDIMENT TRAP WITH 4' SUMP STRUCTURES SHALL BE INSPECTED MONTHLY, AND SHALL BE CLEANED AT LEAST FOUR TIMES PER YEAR AND AT THE END OF THE FOLIAGE AND SNOW-REMOVAL SEASONS. ALL DEBRIS, SEDIMENTS AND HYDROCARBONS SHOULD BE HANDLED PROPERLY AND DISPOSED IN ACCORDANCE WITH LOCAL, STATE AND FEDERAL GUIDELINES AND REGULATIONS. IF THERE IS EVIDENCE THAT THEY HAVE BEEN CONTAMINATED BY A SPILL OR OTHER MEANS, THE CLEANINGS MUST BE EVALUATED IN ACCORDANCE WITH THE HAZARDOUS WASTE REGULATIONS, 310 CMR 30.00 AND HANDLED AS HAZARDOUS WASTE.
- LEACHING CHAMBERS SHALL BE INSPECTED AFTER EVERY MAJOR STORM EVENT IN THE FIRST FEW MONTHS AFTER CONSTRUCTION TO ENSURE PROPER STABILIZATION AND FUNCTION. THEREAFTER, THE LEACHING CHAMBERS SHALL BE INSPECTED AT LEAST ONCE PER YEAR. WATER DEPTH IN THE LEACHING CHAMBERS SHOULD BE OBSERVED AND MEASURED AT 0, 24, AND 48-HOUR INTERVALS AFTER A MAJOR STORM EVENT AT LEAST ONCE PER YEAR. EXFILTRATION RATES ARE CALCULATED BY DIVIDING THE DROP IN THE WATER LEVEL (INCHES) BY THE ELAPSED TIME (HOURS). A COMPARISON OF EXFILTRATION RATE MEASUREMENTS TAKEN OVER THE YEARS PROVIDE A USEFUL TOOL TRACKING ANY CLOGGING PROBLEMS WITH THE UNDERGROUND INFILTRATION SYSTEM.
- INSPECT POP-UP DRAINAGE EMITTERS DURING AND 24 HOURS AFTER ALL MAJOR STORM EVENTS. KEEP POP-UP DRAINAGE EMITTERS FREE AND CLEAR FROM BUILD UP OF DEBRIS ON THE LID. REMOVE SNOW WHEN REQUIRED. INSPECT THE POP-UP DRAINAGE EMITTER LID MONTHLY. REPAIR OR REPLACE AS NEEDED.

**DRAINAGE INSTALLATION NOTES:**

- ALL DRAINAGE PIPES, UNLESS OTHERWISE NOTED, ARE TO BE ADS N-12 PIPE WITH SOIL TIGHT JOINTS AND FITTINGS. REFER TO PLAN FOR LOCATION, SIZES AND SLOPES.
- ALL ROOF DRAIN PIPES, UNLESS OTHERWISE NOTED, ARE TO BE 4" ADS N-12 PIPE WITH SOIL TIGHT JOINTS AND FITTINGS. MINIMUM SLOPE TO BE 1.00% REFER TO PLAN FOR LOCATION.
- MINIMUM COVER ON PIPES SHALL NOT BE LESS THAN 1.0 FEET, UNLESS OTHERWISE NOTED ON THE PLAN.
- WHERE REQUIRED ALL PIPE PERFORATIONS SHALL BE AASHTO CLASS II.
- ALL WORK AND MATERIAL SHALL BE DONE IN ACCORDANCE WITH THE REQUIREMENTS OF THE TOWN OF WAREHAM MUNICIPAL MAINTENANCE DEPARTMENT.
- WHERE REQUIRED CONTRACTOR TO REMOVE ALL UNSUITABLE SOILS AND REPLACE WITH CLEAN SAND AND GRAVEL APPROVED BY DESIGN ENGINEER.

**WATER INSTALLATION NOTES:**

- ALL WATER MAINS, SERVICES, GATE VALVES/GATE BOX, CURB STOPS, HYDRANTS, FITTINGS, ETC. & METHOD OF INSTALLATION SHALL CONFORM TO THE TOWN OF WAREHAM FIRE DISTRICT RULES & REGULATIONS.
- WATER MAIN SHALL BE FLUSHED, TESTED & DISINFECTED IN ACCORDANCE WITH THE TOWN OF WAREHAM FIRE DISTRICT REQUIREMENTS.
- CONTRACTOR TO COORDINATE WITH THE TOWN OF WAREHAM FIRE DISTRICT FOR THE INSPECTIONS OF THE WATER MAIN INSTALLATION.
- THE CONTRACTOR SHALL OBTAIN ALL NECESSARY PERMITS TO COMPLETE THE INSTALLATION OF THE WATER SERVICE.
- THE CONTRACTOR SHALL OBTAIN A COPY OF THE REGULATIONS FROM THE TOWN OF WAREHAM FIRE DISTRICT BEFORE PROCEEDING WITH THE INSTALLATION OF THE WATER SERVICE.
- WATER MAIN/SERVICE SHALL BE INSTALLED A MINIMUM OF 1' BELOW ALL PROPOSED DRAINAGE LINES.

**DEMOLITION NOTES:**

- IT WILL BE THE CONTRACTOR'S RESPONSIBILITY TO MAKE HIS/HER OWN DETERMINATION OF SUBSURFACE CONDITIONS, INCLUDING THE LOCATION OF ROCK AND THE ACTUAL LOCATION OF UTILITIES OR OTHER FEATURES WHICH MAY AFFECT HIS/HER WORK. ANY UNSUITABLE MATERIAL ENCOUNTERED DURING CONSTRUCTION WILL BE REPORTED TO THE ENGINEER OF RECORD FOR RESOLUTION AND CONSTRUCTION METHOD.
- THE CONTRACTOR SHALL FURNISH ALL LABOR, MATERIALS, TOOLS, EQUIPMENT AND APPARATUS NECESSARY AND SHALL DO ALL WORK REQUIRED TO COMPLETE THE DEMOLITION, REMOVAL, AND ALTERATIONS OF EXISTING FACILITIES, INCLUDING PIPING SYSTEMS AND APPURTENANCES, DRAINAGE, PAVEMENT, LANDSCAPE AND SITE FEATURES ENCOUNTERED DURING THE INSTALLATION AS INDICATED ON THE DRAWINGS, AS HEREIN SPECIFIED, AND/OR AS DIRECTED BY THE DESIGN ENGINEER.
- ALL EQUIPMENT, PIPING, AND OTHER MATERIALS THAT ARE NOT TO BE RELOCATED OR TO BE RETURNED TO THE OWNER SHALL BECOME THE PROPERTY OF THE CONTRACTOR AND SHALL BE DISPOSED OF BY HIM, AWAY FROM THE SITE OF THE WORK AND AT HIS OWN EXPENSE.
- ALL DEMOLITION OR REMOVAL OF EXISTING STRUCTURES, PAVEMENT, UTILITIES, EQUIPMENT, AND APPURTENANCES, LANDSCAPE AND SITE FEATURES SHALL BE ACCOMPLISHED WITHOUT DAMAGING THE INTEGRITY OF EXISTING STRUCTURES, EQUIPMENT, PAVEMENT, APPURTENANCES, AND TREES TO REMAIN.
- SUCH ITEMS THAT ARE DAMAGED SHALL BE EITHER REPAIRED OR REPLACED AT THE CONTRACTOR'S EXPENSE TO A CONDITION AT LEAST EQUAL TO THAT WHICH EXISTED PRIOR TO THE START OF HIS WORK TO THE SATISFACTION OF THE DESIGN ENGINEER AND/OR THE OWNER.
- ENSURE THE SAFE PASSAGE OF PERSONS AROUND THE AREA OF DEMOLITION. CONDUCT OPERATIONS TO PREVENT INJURY TO ADJACENT BUILDINGS, STRUCTURES, OTHER FACILITIES AND PERSONS.
- THE CONTRACTOR SHALL PROMPTLY REPAIR DAMAGES CAUSED BY DEMOLITION OPERATIONS TO ADJACENT FACILITIES AT NO COST TO THE OWNER.
- ANY DAMAGE TO PUBLIC WAYS DURING DEMOLITION AND/OR CONSTRUCTION OF THE PROJECT SHALL BE REPAIRED OR REPLACED AT THE CONTRACTOR'S AND/OR APPLICANTS EXPENSE TO THE SATISFACTION OF THE TOWN OF WAREHAM DIRECTOR OF MUNICIPAL MAINTENANCE.

**ABBREVIATIONS**

AC	ASBESTIC CONCRETE
ADS	ADVANCED DRAINAGE SYSTEM
APPROX.	APPROXIMATE
BC	BOTTOM OF CURB
BIT. CONC.	BITUMINOUS CONCRETE
BldrS	BOULDERS
B/W	BOTTOM OF WALL
CB	BORDERING VEGETATED WETLANDS
CB/DH	CATCH BASIN
CCB	CONCRETE BOUND/DRILL HOLE
CEM.	CAPE COD BERM
C.I.	CEMENT
CONC.	CAST IRON
C.O.	CONCRETE
C.I.D.I.	CLEANOUT
CMIP	CEMENT LINED DUCTILE IRON
CPP	CORRUGATED METAL PIPE
C.T.B.	CORRUGATED PLASTIC PIPE
DIA	CONCRETE THRUST BLOCK
DMH	DIAMETER
D.I.	DRAIN MANHOLE
DCS	DUCTILE IRON
E	DRAINAGE CONTROL STRUCTURE
ELEV.,EL.	ELECTRIC
EOP	ELEVATION
EX.	EDGE OF PAVEMENT
F.D.C.	EXISTING
F.E.S.	FIRE DEPARTMENT CONNECTION
F.F.E.	FLARED END SECTION
FND.	FINISHED FLOOR ELEVATION
FP	FOUND
G	FIRE PROTECTION
GG,GV	GAS
H.C.	GAS GATE, GAS VALVE
H.D.P.E.	HANDICAP PARKING
HYD	HIGH DENSITY POLYETHYLENE
INV.	HYDRANT
MAX	INVERT
MED	MAXIMUM
MIN.	MEDIUM
N.T.S.	MINIMUM
N/F	NOT TO SCALE
OHW	NOW OR FORMERLY
PCC	OVERHEAD WIRE
PVC	PRECAST CONCRETE CURBING
PROP.	POLYVINYL CHLORIDE PIPE
RAP	PROPOSED
RCP	RECYCLED ASPHALT PRODUCT
R	REINFORCED CONCRETE PIPING
R&D	RADIUS
R&S	REMOVE AND DISPOSE
SB/DH	REMOVE AND STOCK
S	STONE BOUND/DRILL HOLE
SGC	SEWER
SMH	SLOPED GRANITE CURBING
STA	SEWER MANHOLE
TC	STATION
TW	TOP OF CURB
TYP.	TOP OF WALL
T/O/F	TYPICAL
UP	TOP OF FOUNDATION
UE	UTILITY POLE
VGC	UNDERGROUND ELECTIC
W	VERTICAL GRANITE CURB
WG,WV	WATER
WOS	WATER GATE, WATER VALVE
	WATER QUALITY STRUCTURE

DATE: NOV. 22, 2021

DRAWN BY: JMP

CHECKED BY: WFM

JOB NO.: 20-9438

SCALE: AS NOTED

APPROVED BY: *[Signature]*

DATE: 1/6/23

SEAL: *[Professional Seal]*

**TEST PIT DATA**

DATE OF TESTING: NOVEMBER 30, 2021  
 PERFORMED BY: BRIAN GRADY, G.A.F. ENGINEERING, INC.  
 REFER TO EXISTING CONDITIONS & DEMOLITION PLAN FOR TEST PIT LOCATIONS

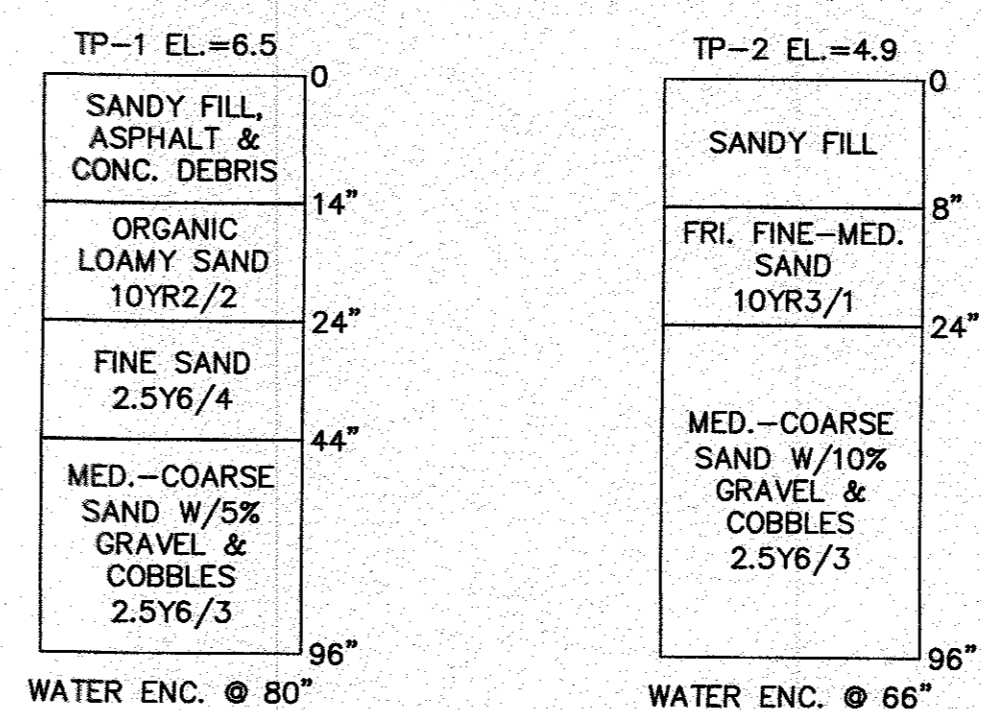

**LEGEND**

EXISTING	DESC.	PROPOSED
55	CONTOURS	55
53x5	SPOT GRADES	52x5, 52x5
- - - - -	WETLANDS	
- - - - -	TOP OF RIVER BANK	
- - - - -	100' BUFFER ZONE	
- - - - -	200' RIVERFRONT AREA	
- - - - -	F.E.M.A. FLOOD ZONE	
- - - - -	DRAIN LINE	- - - - -
- - - - -	ROOF DRAIN LINE	- - - - -
⊠	CATCH BASIN (CB)	⊠
⊙	DRAIN MANHOLE (DMH)	⊙
⊙	ELECTRIC MANHOLE (EMH)	⊙
—	UNDERGROUND UTILITIES	—
—	OVERHEAD WIRES	—
⊙	UTILITY POLE	⊙
⊙	GUY POLE	⊙
⊙	WATER GATE VALVE	⊙
⊙	WATER SHUTOFF/CURB STOP	⊙
⊙	HYDRANT	⊙
⊙	POST INDICATOR VALVE	⊙
⊙	WATER LINE	⊙
⊙	FIRE PROTECTION LINE	⊙
⊙	SEWER MANHOLE (SMH)	⊙
⊙	SEWER LINE	⊙
⊙	TREE/BRUSH LINE	⊙
⊙	LIGHT POST	⊙
⊙	GAS LINE	⊙
⊙	GAS GATE/VALVE	⊙
⊙	GAS SHUTOFF	⊙
⊙	GAS METER	⊙
⊙	SIGN	⊙
⊙	FENCE	⊙
⊙	BOUND	⊙
⊙	TEST PIT/PERC TEST	⊙
⊙	SILT FENCE	⊙
⊙	GUARD RAIL	⊙
⊙	FLARED END SECTION	⊙
⊙	STONE WALL	⊙

**NOTE:**  
 WHERE REQUIRED THE CONTRACTOR TO REMOVE ALL UNSUITABLE SOILS AND REPLACE WITH CLEAN SAND AND GRAVEL APPROVED BY DESIGN ENGINEER. SEE PLANS FOR DEPTHS AND LOCATIONS.

**G.A.F. ENGINEERING, INC.**  
 PROFESSIONAL ENGINEERS & LAND SURVEYORS

286 MAIN STREET - WAREHAM, MA 02571  
 TEL: (508) 295-6600 FAX: (508) 295-6634  
 E-MAIL: info@gafengrnc.com

**WARREN QOZB, LLC**

59 MAIN STREET WAREHAM, MA

PREPARED FOR: WARREN QOZB, LLC

P.O. BOX 1206 CARYER, MA

JOB NO.: 20-9438

DWG. 2 OF 11



**NOTES:**

- CONTRACTOR SHALL PROVIDE AND MAINTAIN DOUBLE STAKED HAY BALES WITH SILT FENCE EROSION CONTROL BARRIER AS SHOWN ON THE PLANS. EROSION CONTROL MEASURES SHALL BE MAINTAINED UNTIL ALL VEGETATION IS ESTABLISHED.
- CONTRACTOR SHALL CONFIRM LOCATION AND CONDITION OF EXISTING WATER METER PIT AND COORDINATE WITH THE TOWN OF WAREHAM WATER DEPARTMENT PRIOR TO CONSTRUCTION. CONTRACTOR SHALL PROTECT EXISTING WATER METER PIT DURING CONSTRUCTION.
- EXISTING CATCH BASINS SHALL HAVE A TEMPORARY SILT SACK OR AN APPROVED EQUAL INSTALLED WITHIN PRIOR TO CONSTRUCTION. CONTRACTOR SHALL REMOVE AND DISPOSE OF THE SILT SACKS AT THE COMPLETION OF CONSTRUCTION.
- CONTRACTOR SHALL CONFIRM THE LOCATIONS OF ALL EXISTING ABOVE OR UNDERGROUND UTILITIES, INCLUDING WATER, SEWER, GAS AND ELECTRIC. ALL EXISTING UTILITIES SHALL BE DISCONNECTED AND REMOVED FROM THE SITE. CONTRACTOR SHALL COORDINATE WITH THE APPROPRIATE UTILITY COMPANY PRIOR TO CONSTRUCTION.
- ALL DEBRIS FROM DEMOLITION SHALL BE REMOVED FROM THE SITE AND NOT STOCKPILED.
- ANY EXCAVATION/REMOVAL OF EXISTING FEATURES BELOW ADJACENT GRADE SHALL BE REFILLED WITH STRUCTURAL FILL AND COMPACTED.

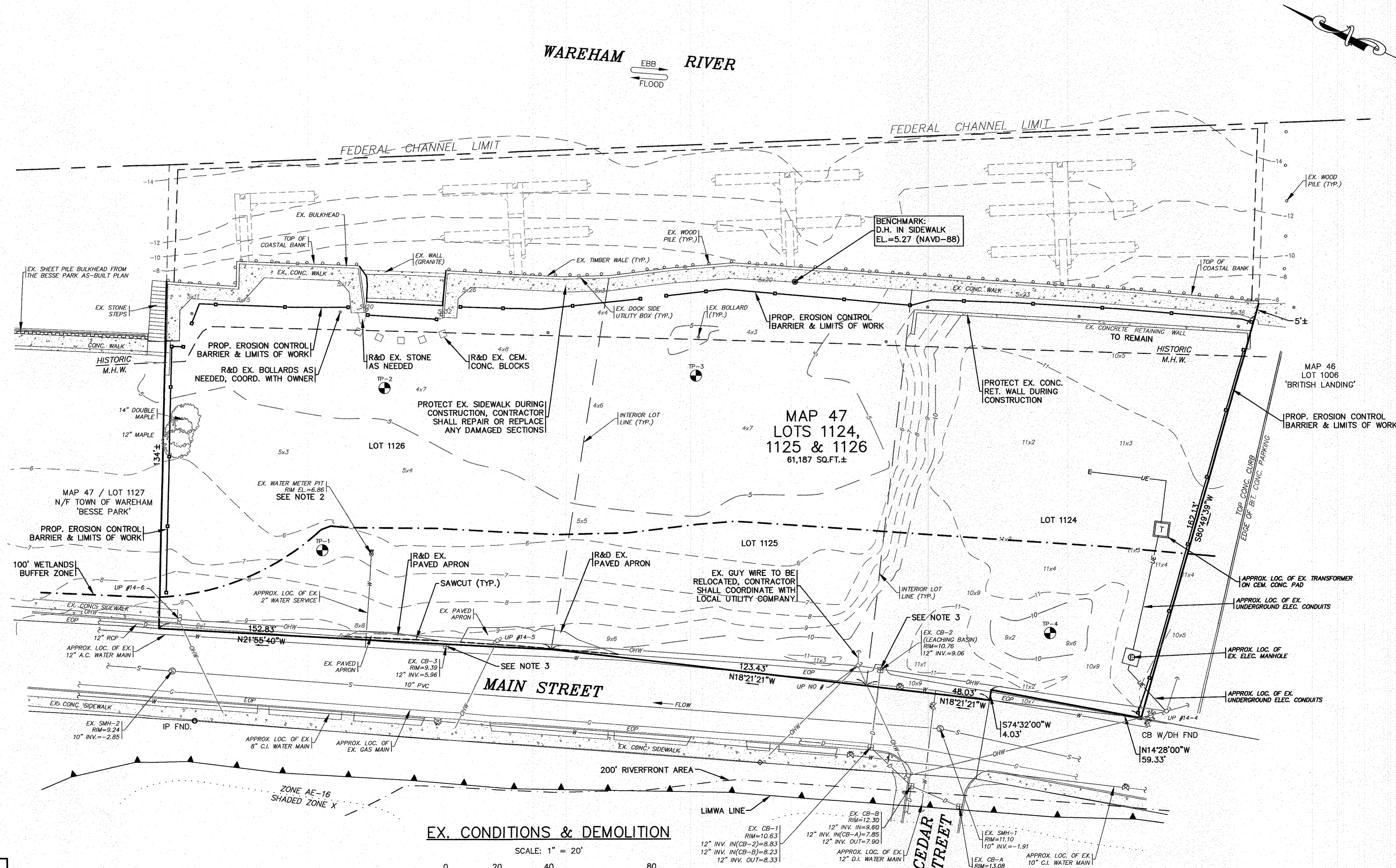

WAREHAM RIVER  
 EBB FLOOD

FEDERAL CHANNEL LIMIT

FEDERAL CHANNEL LIMIT

BENCHMARK:  
 D.H. IN SIDEWALK  
 EL.=5.27 (NAVD-88)

MAP 47  
 LOTS 1124,  
 1125 & 1126  
 61,187 SQ.FT.±

MAIN STREET

CEDAR STREET

EX. CONDITIONS & DEMOLITION

SCALE: 1" = 20'

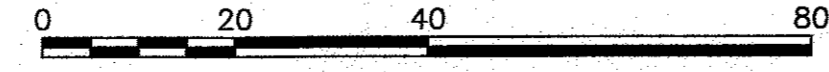

REV.	DATE	BY	DESCRIPTION
5	7/5/23	JMP	ADDED AS-BUILT ELEC. & TRANSFORMER LOCATIONS
4	6/23/22	JMP	SITE PLAN REVISIONS
3	2/15/22	JMP	NO CHANGE THIS SHEET
2	1/18/22	JMP	PER PEER REVIEW COMMENTS
1	1/4/22	JMP	ADDED TEST PIT LOCATIONS

DATE: NOV. 22, 2021	APPROVED BY:
DRAWN BY: JMP	
CHECKED BY: WFM	
JOB NO.: 20-9438	
SCALE: 1" = 20'	

<p><b>G.A.F. ENGINEERING, INC.</b>                  PROFESSIONAL ENGINEERS &amp; LAND SURVEYORS                  266 MAIN STREET - WAREHAM, MA 02571                  TEL: (508) 295-6600 FAX: (508) 295-6634                  E-MAIL: info@gafeng.com</p>	<p><b>WARREN QOZB, LLC</b>                  59 MAIN STREET                  WAREHAM, MA                  P.O. BOX 1206                  CARVER, MA</p>
--	--

  

JOB NO.: 20-9438
DWG. 3 OF 11



**NOTES:**

- REFER TO ARCHITECTURAL PLANS BY OTHERS FOR COMPLETE DIMENSIONS, CONSTRUCTION SPECIFICATIONS AND DETAILS OF THE PROPOSED RESTAURANT BUILDING AND ADDITION. CONTRACTOR SHALL CONFIRM FINISHED FLOOR ELEVATION WITH OWNER AND ARCHITECT PRIOR TO CONSTRUCTION. ALL CONSTRUCTION SHALL COMPLY WITH ALL ASCE 24, MASSACHUSETTS AND INTERNATIONAL BUILDING CODE REQUIREMENTS, AS APPLICABLE FOR CONSTRUCTION IN FLOOD ZONES. REFER TO ARCHITECTURAL & STRUCTURAL PLANS BY OTHERS.
- REFER TO ARCHITECTURAL PLANS BY OTHERS FOR ALL PROPOSED HANDICAP RAMPS & LANDINGS DIMENSIONS, CONSTRUCTION SPECIFICATIONS AND DETAILS. ALL PROPOSED RAMPS & LANDINGS SHALL BE PROVIDED WITH HANDRAILS PER ADA AND BUILDING CODE REGULATIONS. ALL PROPOSED HANDICAP RAMPS & LANDINGS SHALL BE DESIGNED AND CONSTRUCTED IN ACCORDANCE WITH ALL ADA AND BUILDING CODE REGULATIONS.
- REFER TO PLANS BY OTHERS FOR COMPLETE DIMENSIONS, CONSTRUCTION SPECIFICATIONS AND DETAILS OF ALL THE PROPOSED STAIRS AND LANDINGS. ALL CONSTRUCTION SHALL COMPLY WITH ALL ASCE 24, MASSACHUSETTS AND INTERNATIONAL BUILDING CODE REQUIREMENTS, AS APPLICABLE FOR CONSTRUCTION IN FLOOD ZONES.
- SITE CONTRACTOR SHALL COORDINATE WITH OWNER FOR FINAL DESIGN OF THE PROPOSED GRANITE WALL/EDGING AND GRANITE STEP. PROVIDE HANDRAILS ALONG THE ENTIRE LENGTH OF THE PROPOSED WALL. HANDRAILS SHALL BE DESIGNED IN ACCORDANCE WITH ALL LOCAL AND STATE BUILDING CODES.
- THE LAST 6' OF CURBING SHALL BE TRANSITION CURBING.
- TRANSFORMER ON CEMENT CONCRETE PAD, CONTRACTOR SHALL COORDINATE WITH LOCAL UTILITY COMPANY FOR FINAL LOCATION, SIZE, CONFIGURATION AND ALL CONSTRUCTION DETAILS OF TRANSFORMER. TRANSFORMER SHALL BE DESIGNED AND INSTALLED IN ACCORDANCE WITH ALL FLOOD ZONE SPECIFICATIONS AND REGULATIONS, COORDINATE WITH LOCAL UTILITY COMPANY.
- FOR THE COMPLETE LIGHTING DESIGN REFER TO LIGHTING DESIGN PLANS BY RAB.

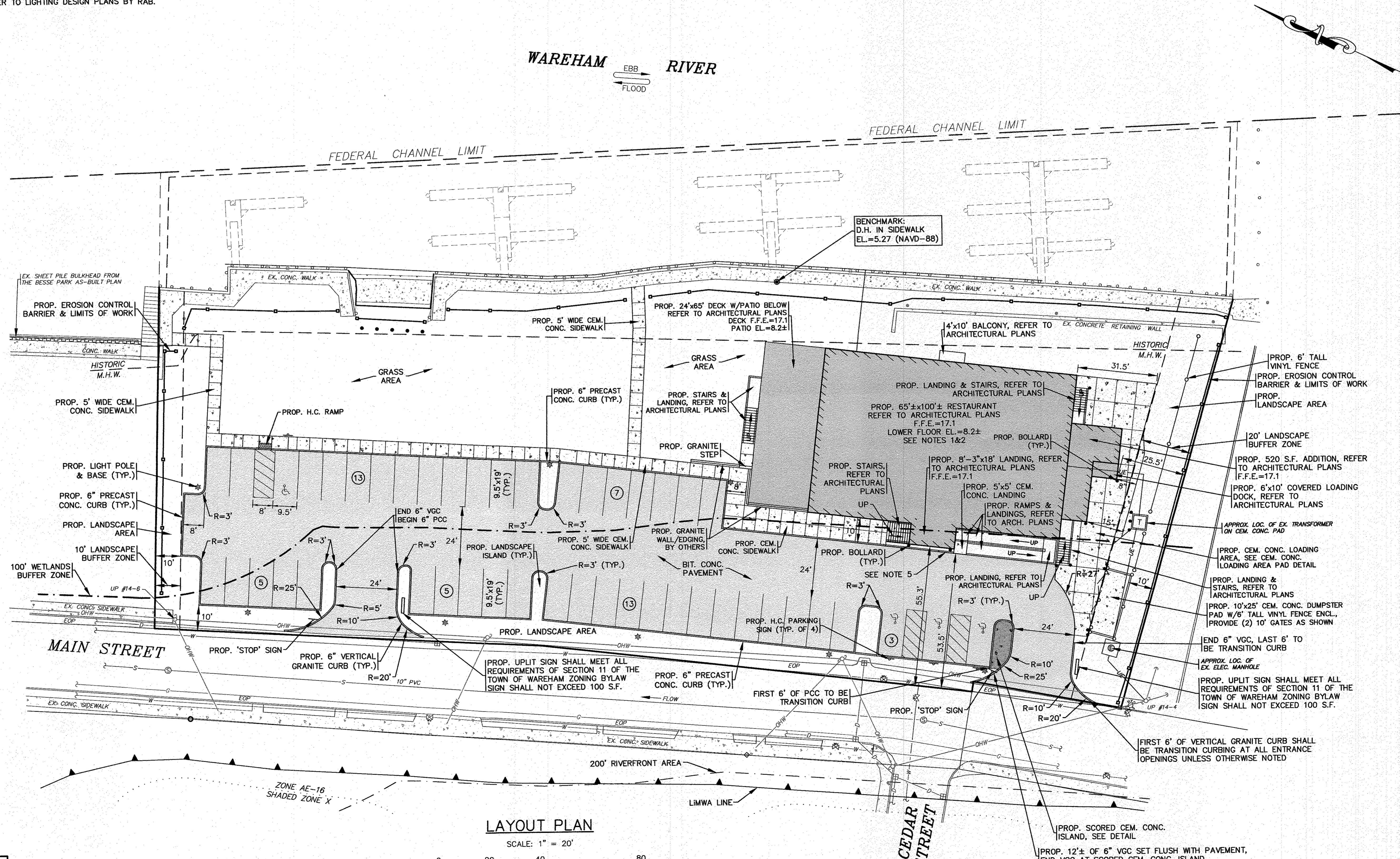

**LAYOUT PLAN**

SCALE: 1" = 20'

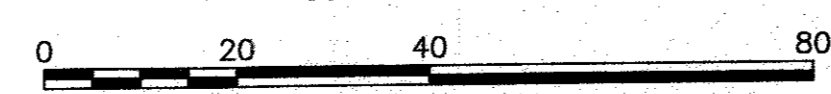

PERMIT SET  
(NOT FOR CONSTRUCTION)

DATE	NOV. 22, 2021	APPROVED BY:	DATE	REV.	DESCRIPTION
DRAWN BY:	JMP	 <b>G.A.F. ENGINEERING, INC.</b> PROFESSIONAL ENGINEERS & LAND SURVEYORS 266 MAIN STREET - WAREHAM, MA 02571 TEL: (508) 295-6600 FAX: (508) 295-6634 E-MAIL: info@gafenginc.com	7/5/23	5	SITE PLAN REVISIONS
CHECKED BY:	WFM		6/23/22	4	SITE PLAN REVISIONS
JOB NO.:	20-9438		2/15/22	3	INCREASED NW DRIVEWAY TO 24' WIDE
SCALE:	1" = 20'		1/18/22	2	PER PEER REVIEW COMMENTS
			1/4/22	1	PER REV. BLDG. PLANS/TOWN COMMENTS
			REV.		

PREPARED FOR:  
**WARREN QOZB, LLC**  
59 MAIN STREET  
WAREHAM, MA  
CARVER, MA  
P.O. BOX 1206



**NOTES:**

- ALL SEWER WORK SHALL BE DONE IN ACCORDANCE WITH THE TOWN OF WAREHAM SEWER COMMISSIONERS RULES AND REGULATIONS.
- CONTRACTOR SHALL MARK LOCATION OR PROVIDE TIE DISTANCES TO THE LOCATION OF ALL CAPPED UTILITY SERVICES FOR FUTURE CONNECTIONS.
- REFER TO PAVEMENT SAWCUT/TRENCH REPAIR DETAIL ON SHEET 9.
- CONTRACTOR SHALL CONFIRM EXISTING SEWER ELEVATIONS PRIOR TO CONSTRUCTION.
- CONTRACTOR TO COORDINATE WITH THE FIRE PROTECTION CONTRACTOR FOR ALL DETAILS ON THE PROPOSED BUILDING FIRE PROTECTION SYSTEM AND THE FIRE DEPARTMENT CONNECTION (F.D.C.).
- TRANSFORMER TO BE INSTALLED ON EXISTING UTILITY POLE, CONTRACTOR SHALL COORDINATE WITH LOCAL UTILITY COMPANY FOR FINAL LOCATION, SIZE, CONFIGURATION AND ALL CONSTRUCTION DETAILS OF TRANSFORMER AND ELECTRIC SERVICE CONNECTION. TRANSFORMER SHALL BE DESIGNED AND INSTALLED IN ACCORDANCE WITH ALL FLOOD ZONE SPECIFICATIONS AND REGULATIONS, COORDINATE WITH LOCAL UTILITY COMPANY, REFER TO ELECTRICAL PLANS BY OTHERS FOR FINAL LOCATIONS AND ALL CONSTRUCTION DETAILS ON THE PROPOSED UNDERGROUND ELECTRIC.
- THE FINAL LOCATIONS, DEPTH'S AND CONSTRUCTION DETAILS OF THE PROPOSED GAS SERVICE AND GAS METERS SHALL BE DETERMINED BY THE LOCAL GAS COMPANY. CONTRACTOR SHALL COORDINATE WITH LOCAL GAS COMPANY PRIOR TO CONSTRUCTION.
- IF REQUIRED, AT ANY WATER AND SEWER LINE CROSSING ONE FULL LENGTH OF SEWER PIPE SHALL BE 200 PSI PRESSURE RATED PIPE CENTERED OVER WATER LINE MEETING LATEST AWWA STANDARDS AND SHALL BE PRESSURE TESTED TO ENSURE WATER TIGHTNESS. WATER AND SEWER LINES SHALL HAVE A MINIMUM OF 18" VERTICAL SEPARATION BETWEEN PIPES.
- ALL PROPOSED GREASE TRAPS SHALL BE PROVIDED WITH (2) BOLTED & GASKETED HEAVY DUTY CAST IRON (H.D.C.I.) FRAMES AND COVERS TO GRADE AS SHOWN. ALL COVERS SHALL BE SECURED TO PREVENT UNAUTHORIZED ACCESS. COVERS TO READ 'SEWER'. FINAL DESIGN OF PROPOSED GREASE TRAPS AND VENTS BY OTHERS, COORDINATE WITH PLUMBING CONTRACTOR.
- CONTRACTOR SHALL CONFIRM ALL PROPOSED SEWER INVERTS WITH PLUMBING CONTRACTOR PRIOR TO CONSTRUCTION. CONTRACTOR SHALL NOTIFY ENGINEER OF ANY CONFLICTS IN THE FIELD. ALL INTERIOR PLUMBING SHALL BE DESIGNED BY OTHERS.
- ALL WATER WORK SHALL DONE BE IN ACCORDANCE WITH THE TOWN OF WAREHAM WATER DEPARTMENT RULES AND REGULATIONS.
- CONTRACTOR SHALL COORDINATE WITH THE TOWN OF WAREHAM WATER DEPARTMENT PRIOR TO CONNECTION. PROVIDE NEW H.D.C.I. FRAME AND COVER TO FINISHED GRADE, COVER TO READ 'WATER'.
- CONTRACTOR SHALL COORDINATE WITH LOCAL UTILITY COMPANY FOR FINAL LOCATION, SIZE, CONFIGURATION AND ALL CONSTRUCTION DETAILS OF TRANSFORMER AND ELECTRIC SERVICE CONNECTION. TRANSFORMER SHALL BE DESIGNED AND INSTALLED IN ACCORDANCE WITH ALL FLOOD ZONE SPECIFICATIONS AND REGULATIONS, COORDINATE WITH LOCAL UTILITY COMPANY, REFER TO ELECTRICAL PLANS BY OTHERS FOR FINAL LOCATIONS AND ALL CONSTRUCTION DETAILS ON THE PROPOSED UNDERGROUND ELECTRIC.

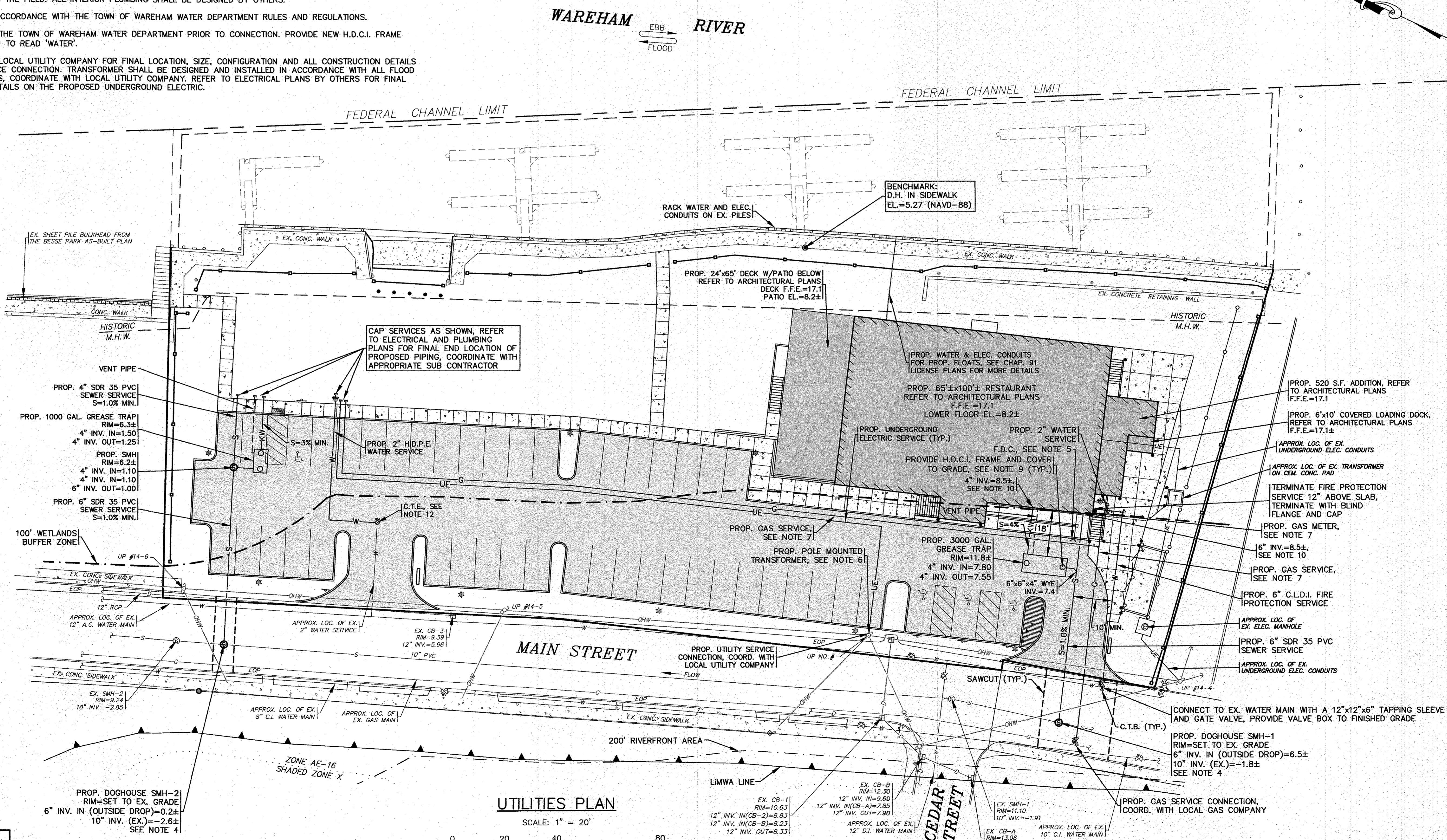

**UTILITIES PLAN**

SCALE: 1" = 20'

PERMIT SET  
(NOT FOR CONSTRUCTION)

DATE	NOV. 22, 2021	APPROVED BY:	DATE	NOV. 22, 2021	APPROVED BY:	DATE	NOV. 22, 2021	APPROVED BY:	DATE	NOV. 22, 2021	APPROVED BY:
REVISION	1	REV.	1/4/22	JMP	DATE	1/4/22	JMP	DATE	1/4/22	JMP	DATE
DESCRIPTION	PER REV. BLDG. PLANS/TOWN COMMENTS	BY									
	2	REV.	1/18/22	JMP	DATE	1/18/22	JMP	DATE	1/18/22	JMP	DATE
	3	REV.	2/15/22	JMP	DATE	2/15/22	JMP	DATE	2/15/22	JMP	DATE
	4	REV.	6/23/22	JMP	DATE	6/23/22	JMP	DATE	6/23/22	JMP	DATE
	5	REV.	7/5/23	JMP	DATE	7/5/23	JMP	DATE	7/5/23	JMP	DATE
SITE PLAN REVISIONS		WFM	SITE PLAN REVISIONS		WFM	SITE PLAN REVISIONS		WFM	SITE PLAN REVISIONS		WFM
INCREASED NW DRIVEWAY TO 24' WIDE		WFM	PER PEER REVIEW COMMENTS		WFM	PER REV. BLDG. PLANS/TOWN COMMENTS		WFM	PER REV. BLDG. PLANS/TOWN COMMENTS		WFM
JOB NO.: 20-9438		WFM	JOB NO.: 20-9438		WFM	JOB NO.: 20-9438		WFM	JOB NO.: 20-9438		WFM
DRAWN BY: JMP		WFM	CHECKED BY: WFM		WFM	DATE: NOV. 22, 2021		WFM	DATE: NOV. 22, 2021		WFM
SCALE: 1" = 20'		WFM	SCALE: 1" = 20'		WFM	SCALE: 1" = 20'		WFM	SCALE: 1" = 20'		WFM

**G.A.F. ENGINEERING, INC.**  
 PROFESSIONAL ENGINEERS & LAND SURVEYORS  
 286 MAIN STREET - WAREHAM, MA 02571  
 TEL: (508) 295-6600 FAX: (508) 295-6634  
 E-MAIL: info@gafeng.com

**WARREN QOZB, LLC**  
 58 MAIN STREET WAREHAM, MA  
 P.O. BOX 1206 CARVER, MA  
 PREPARED FOR:  
 JOB NO.: 20-9438  
 DWG. 5 OF 11



**NOTES:**

1. REFER TO ARCHITECTURAL PLANS BY OTHERS FOR COMPLETE DIMENSIONS, CONSTRUCTION SPECIFICATIONS AND DETAILS OF THE PROPOSED RESTAURANT BUILDING AND ADDITION. CONTRACTOR SHALL CONFIRM FINISHED FLOOR ELEVATION WITH OWNER AND ARCHITECT PRIOR TO CONSTRUCTION. ALL CONSTRUCTION SHALL COMPLY WITH ALL ASCE 24, MASSACHUSETTS AND INTERNATIONAL BUILDING CODE REQUIREMENTS, AS APPLICABLE FOR CONSTRUCTION IN FLOOD ZONES. REFER TO ARCHITECTURAL & STRUCTURAL PLANS BY OTHERS.
2. REFER TO ARCHITECTURAL PLANS BY OTHERS FOR ALL PROPOSED HANDICAP RAMPS & LANDINGS DIMENSIONS, CONSTRUCTION SPECIFICATIONS AND DETAILS. ALL PROPOSED RAMPS & LANDINGS SHALL BE PROVIDED WITH HANDRAILS PER ADA AND BUILDING CODE REGULATIONS. ALL PROPOSED HANDICAP RAMPS & LANDINGS SHALL BE DESIGNED AND CONSTRUCTED IN ACCORDANCE WITH ALL ADA REGULATIONS.
3. PROPOSED 24" DIA. SEDIMENT TRAP WITH 4' SUMP SHALL BE PROVIDED WITH BOLTED & GASKETED H.O.C.I. FRAME AND COVER TO FINISHED GRADE, COVER TO READ 'DRAIN'. ALL COVERS SHALL BE SECURED TO PREVENT UNAUTHORIZED ACCESS. ALL OUTLET PIPES SHALL BE PROVIDED WITH A NYLOPLAST ENVIROHOOD OR AN APPROVED EQUAL.
4. WATER MAIN/SERVICES SHALL BE INSTALLED A MINIMUM OF 18" BELOW ALL PROPOSED DRAINAGE LINES.
5. DOWNPOUTS ON FRONT & BACK OF THE PROPOSED RESTAURANT SHALL BE PIPED TO THE INFILTRATION SYSTEM #2. REFER TO ARCHITECTURAL PLANS FOR ALL DOWNSPOUT LOCATIONS AND SIZES.
6. ALL STONE AROUND PRECAST CEMENT CONCRETE LEACHING CHAMBERS SHALL BE 1.5"-2" DOUBLE WASHED CRUSHED STONE.
7. MATCH PROPOSED SIDEWALK INTO EXISTING SIDEWALK LINE AND GRADE.
8. FOR COMPLETE DRAINAGE OPERATION AND MAINTENANCE NOTES SEE SHEET 2.
9. PROVIDE A 6" ADS N-12 PIPE WITH A MINIMUM SLOPE OF 2% FROM THE PROPOSED CHAMBERS TO THE PROPOSED 6" POP-UP DRAINAGE EMITTERS. SEE DRAINAGE EMITTER DETAIL.
10. PROPOSED TRENCH DRAIN SHALL BE PROVIDED WITH HEEL PROOF GRATE. BOTTOM OF TRENCH DRAIN SHALL SLOPE AT 0.5% MIN. TOWARDS OUTLET PIPES.
11. PROVIDE SOLID COVER OVER TRENCH DRAIN WITHIN THE HANDICAP PARKING STRIPING SPACE AS SHOWN. SOLID COVER SHALL MEET ALL ADA REGULATIONS.

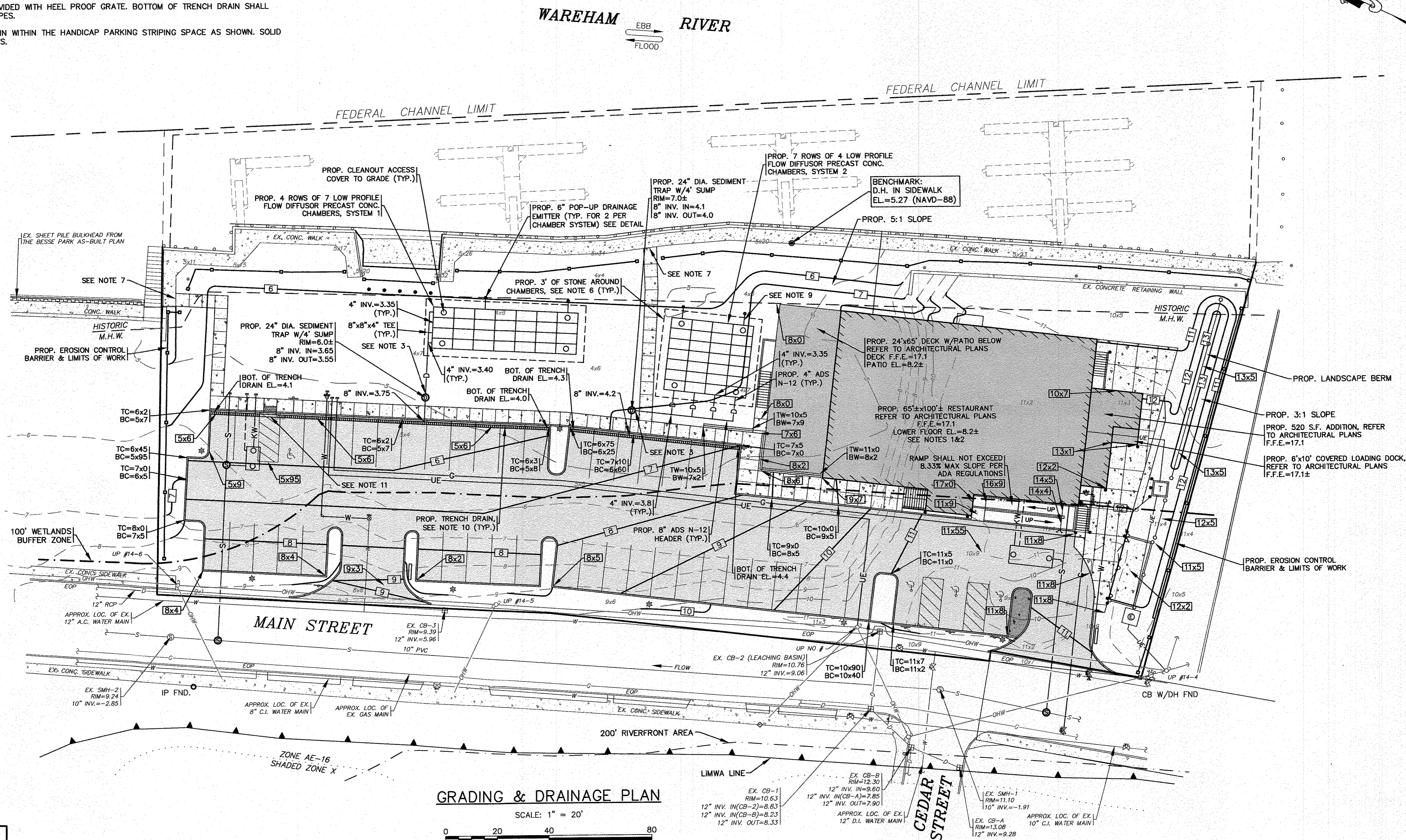

**GRADING & DRAINAGE PLAN**

SCALE: 1" = 20'

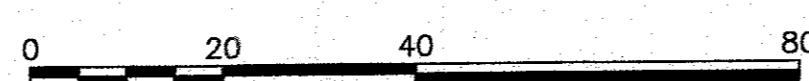

PERMIT SET  
(NOT FOR CONSTRUCTION)

DATE	NOV. 22, 2021	REVISION	DESCRIPTION
1	7/5/23	WPM	WPM
2	6/23/22	JMP	JMP
3	2/15/22	WPM	WPM
4	1/18/22	WPM	WPM
5	7/5/23	JMP	JMP

DATE: NOV. 22, 2021  
 DRAWN BY: JMP  
 CHECKED BY: WPM  
 JOB NO.: 20-9438  
 SCALE: 1" = 20'

**G.A.F. ENGINEERING, INC.**  
 PROFESSIONAL ENGINEERS & LAND SURVEYORS  
 266 MAIN STREET - WAREHAM, MA 02571  
 TEL: (508) 295-6600 FAX: (508) 295-6634  
 E-MAIL: info@gafenginc.com

APPROVED BY: [Signature]

PREPARED FOR: **WARREN QOZB, LLC**  
 59 MAIN STREET  
 WAREHAM, MA  
 CARVER, MA

JOB NO.: 20-9438  
 DWG. 6 OF 11

H:\GAF DRAWINGS\2020 DRAWINGS\20-9438 (DANNY WARREN)\GAF\GAF\_SITE\_PLAN\_2021\_A1-1.REV-5.dwg



**PLANTING STANDARDS:**

- THE LANDSCAPE CONTRACTOR SHALL FURNISH AND INSTALL AND/OR DIG, BALL, BURLAP, AND TRANSPLANT ALL PLANT MATERIALS LISTED ON THE PLANT SCHEDULE. BARE-ROOT IS TYPICALLY NOT PERMITTED FOR ANY TREE.
- PLANT MATERIALS SHALL CONFORM TO THE REQUIREMENTS DESCRIBED IN THE LATEST EDITION OF AMERICAN STANDARD FOR NURSERY STOCK, PUBLISHED BY THE AMERICAN ASSOCIATION OF NURSERYMEN. PLANTS SHALL BE NURSERY GROWN.
- PLANTS SHALL CONFORM TO THE MEASUREMENTS SPECIFIED IN THE PLANT SCHEDULE.
  - CALIPER MEASUREMENTS SHALL BE TAKEN SIX (6) INCHES ABOVE GRADE FOR TREES UNDER FOUR (4) INCHES IN DIAMETER AND TWELVE (12) INCHES ABOVE GRADE FOR TREES FOUR (4) INCHES IN DIAMETER AND LARGER.
  - MINIMUM BRANCHING HEIGHT FOR ALL SHADE TREES SHALL BE SIX (6) FEET.
  - MINIMUM SIZE FOR SHADE TREES SHALL BE TWO AND ONE HALF (2.5) INCHES IN DIAMETER AND TWELVE (12) FEET IN HEIGHT.
  - MINIMUM SIZE FOR EVERGREEN TREES SHALL BE BETWEEN SIX (6) AND EIGHT (8) FEET IN HEIGHT
  - MINIMUM SIZE FOR SHRUBS SHALL BE THREE (3) FEET IN HEIGHT
- A PROFESSIONAL HORTICULTURIST/NURSERYMAN SHALL BE CONSULTED TO DETERMINE THE PROPER TIME TO MOVE AND INSTALL PLANT MATERIAL SO THAT DISTRESS TO THE PLANT IS MINIMIZED. PLANTING OF DECIDUOUS MATERIAL MAY BE CONTINUED DURING WINTER MONTHS PROVIDED THERE IS NO FROST IN THE GROUND AND FROST-FREE TOPSOIL PLANTING MIXTURES ARE USED.
- A LANDSCAPE CONTRACTOR SHALL EXCAVATE ALL PLANT PITS, VINE PITS, HEDGE TRENCHES, AND SHRUB BEDS AS FOLLOWS:
  - ALL PITS SHALL BE GENERALLY CIRCULAR IN OUTLINE, WITH VERTICAL SIDES. THE TREE PIT SHALL BE DEEP ENOUGH TO ALLOW ONE-EIGHTH (1/8) OF THE BALL TO BE ABOVE THE EXISTING GRADE. PLANTS SHALL REST ON UNDISTURBED EXISTING SOIL OR WELL COMPACTED BACKFILL ON EVERY SIDE, THE TREE PITS MUST BE A MINIMUM OF 2 TIMES THE ROOT BALL DIAMETER.
  - IF AREAS ARE DESIGNATED AS SHRUB BEDS OR HEDGE TRENCHES, THEY SHALL BE CULTIVATED TO AT LEAST EIGHTEEN (18) INCHES IN DEPTH. AREAS DESIGNATED FOR GROUND COVERS AND VINES SHALL BE CULTIVATED TO AT LEAST TWELVE (12) INCHES IN DEPTH.
- EACH TREE, SHRUB, OR VINE SHALL BE PRUNED IN AN APPROPRIATE MANNER IN ACCORDANCE WITH ACCEPTED STANDARD PRACTICE.
- ALL TRENCHES AND SHRUB BEDS SHALL BE EDGED AND CULTIVATED TO THE LINES SHOWN ON THE DRAWING. THE AREAS AROUND ISOLATED PLANTS SHALL BE EDGED AND CULTIVATED TO THE FULL DIAMETER OF THE PIT. SOD THAT HAS BEEN REMOVED AND STACKED SHALL BE USED TO TRIM THE EDGES OF ALL EXCAVATED AREAS TO THE NEAT LINES OF THE PLANT PIT SAUCERS, THE EDGE OF SHRUB AREAS, HEDGE TRENCHES AND VINE POCKETS.
- AFTER CULTIVATION, ALL PLANT MATERIALS SHALL BE MULCHED WITH A LAYER BETWEEN TWO (2) AND THREE (3) INCHES DEEP OF HEMLOCK / SPRUCE MULCH OVER THE ENTIRE AREA OF THE BED OR SAUCER.
- A TWO (2) YEAR GUARANTEE SHALL BE PROVIDED ON ALL NEW PLANT MATERIAL. IF ANY TREE OR SHRUB DIES WITHIN THIS PERIOD OF TIME, IT SHALL BE REPLACED.
- ALL AREAS THAT ARE NOT LANDSCAPED SHALL BE LOAMED AND SEEDING.

**PLANT LIST**

KEY	QTY	BOTANICAL NAME	COMMON NAME	SIZE	COMMENTS	REMARKS
<b>SHRUBS</b>						
HAA	13	HYDRANGEA ARBORESCENS 'ANNBELLE'	ANNBELLE WHITE HYDRANGEA	24'-30' HT.	5 GAL. NATIVE SPECIES	PLANT 5' O.C.
HQ	9	HYDRANGEA QUERCIFOLIA	OAK LEAF HYDRANGEA	24'-30' HT.	5 GAL. NATIVE SPECIES	PLANT 5' O.C.
JHB	21	JUNIPERUS HORIZONTALIS 'BAR HARBOR'	BAR HARBOR GROUND JUNIPER	18"-24" SPR.	3 GAL. NATIVE SPECIES	PLANT 4' O.C.
JV-1	10	JUNIPERUS VIRGINIANA	EASTERN RED CEDAR	7'-8' HT.	B & B NATIVE SPECIES	PLANT 6' O.C.
JV-2	17	JUNIPERUS VIRGINIANA	EASTERN RED CEDAR	8'-10' HT.	B & B NATIVE SPECIES	PLANT 8' O.C.
RKO	27	ROSA HYBRID-'KNOCK OUT'	HYBRID SHRUB ROSE 5 WHITE & 10 RED	18"-24" HT.	3 GAL. NON-INVASIVE	PLANT 3' O.C.
SJNF	22	SPIRAEA JAPONICA 'NEON FLASH'	NEON FLASH SPIREA	18"-24" HT.	3 GAL. NON-INVASIVE	PLANT 3' O.C.
<b>SHADE &amp; ORNAMENTAL TREES</b>						
ARO	5	ACER RUBRUM 'OCTOBER GLORY'	OCTOBER GLORY RED MAPLE	3" CAL.	B & B NATIVE SPECIES	PLANT AS SHOWN
ARB	4	ACER RUBRUM 'BOWHALL'	BOWHALL COLUMNAR SWAMP RED MAPLE	3" CAL.	B & B NATIVE SPECIES	PLANT AS SHOWN
NS	3	NYSSA SYLVATICA	BLACK GUM	3" CAL.	B & B NATIVE SPECIES	PLANT AS SHOWN
ZSG	11	ZELKOVA SERRATA 'GREEN VASE'	GREEN VASE ZELKOVA	3" CAL.	B & B	PLANT AS SHOWN
<b>ORNAMENTAL GRASSES &amp; PERENNIALS</b>						
CAK	15	CALAMAGROSTIS ACUTIFLORA 'KARL FOERSTER'	FEATHER REED GRASS	1 GAL.	36" HT. NON-INVASIVE	18" O.C.
HHR	135	HEMEROCALIS 'HAPPY RETURNS'	HAPPY RETURNS DWARF YELLOW DAYLILY	1 GAL.	18" HT. NON-INVASIVE	12" O.C.

- NOTES:**
- ALL PLANT SPECIES PLANTED WITHIN THE 100' WETLAND BUFFER LINE ARE NATIVE OR CONSIDERED NON-INVASIVE SPECIES.
  - LANDSCAPE DESIGN BY E.A. FULLER, LANDSCAPE ARCHITECT, 24 SCOTT DRIVE, PLYMOUTH, MA, 02360.

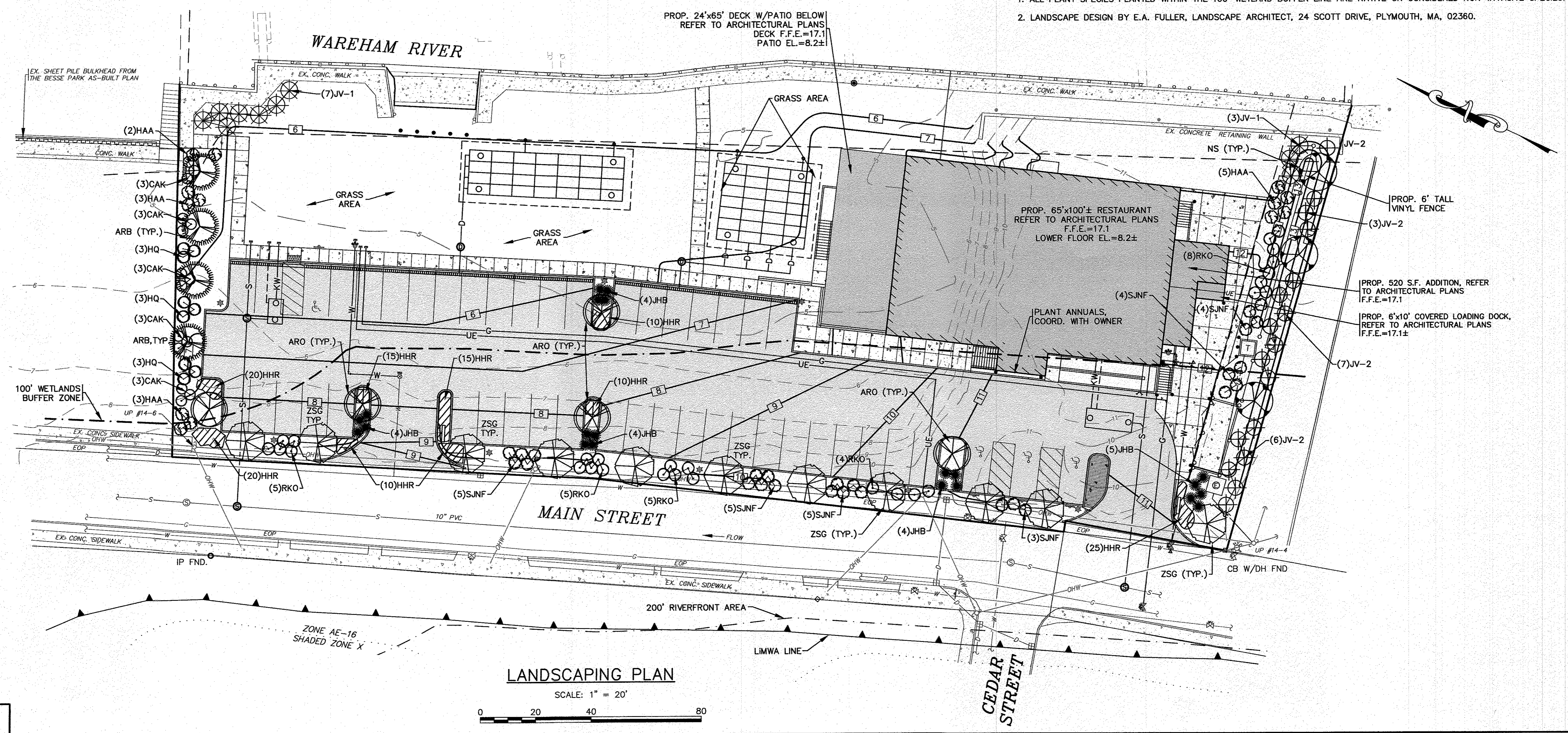

**APPROVED BY:**

**DATE:** NOV. 22, 2021

**DRAWN BY:** J.M.P./J.H.

**CHECKED BY:** E.A.F.

**JOB NO.:** 20-9438

**SCALE:** 1" = 20'

**REVISIONS:**

NO.	DATE	DESCRIPTION
1	7/5/23	WFM
2	6/23/22	WFM
3	2/15/22	WFM
4	1/18/22	WFM
5	1/4/22	WFM

**G.A.F. ENGINEERING, INC.**  
 PROFESSIONAL ENGINEERS & LAND SURVEYORS  
 266 MAIN STREET - WAREHAM, MA 02571  
 TEL: (508) 295-6600 FAX: (508) 295-6634  
 E-MAIL: info@gafeng.com

**WARREN OQZB, LLC**  
 59 MAIN STREET WAREHAM, MA  
 PREPARED FOR:  
 WARREN OQZB, LLC  
 P.O. BOX 1206 CARVER, MA

**JOB NO.:** 20-9438  
**DWG.:** 7 OF 11

H:\CAF DRAWINGS\2020 DRAWINGS\20-9438 (BARRY WARRON)\9438 SITE PLAN\_2021\_ALT-1\_REV-5.dwg



**NOTES:**

1. A CONSTRUCTION ENTRANCE WILL NEED TO BE INSTALLED BEFORE ANY CONSTRUCTION ACTIVITY OCCURRING ON-SITE.
2. CONTRACTOR SHALL PROVIDE AND MAINTAIN DOUBLE STAKED HAY BALES WITH SILT FENCE EROSION CONTROL BARRIER AS SHOWN ON THE PLANS. EROSION CONTROL MEASURES SHALL BE MAINTAINED UNTIL ALL VEGETATION IS ESTABLISHED.
3. EXISTING CATCH BASINS SHALL HAVE A TEMPORARY SILT SACK OR AN APPROVED EQUAL INSTALLED WITHIN PRIOR TO CONSTRUCTION. CONTRACTOR SHALL REMOVE AND DISPOSE OF THE SILT SACKS AT THE COMPLETION OF CONSTRUCTION.
4. ALL TRENCH DRAINS SHALL BE INSPECTED WEEKLY DURING CONSTRUCTION. IF THERE IS ANY SEDIMENT BUILDUP, THE AFFECTED STRUCTURES SHALL BE CLEANED IMMEDIATELY, AND ALL MATERIAL REMOVED SHALL BE DISPOSED OF IN ACCORDANCE WITH ALL APPLICABLE FEDERAL, STATE, AND LOCAL REQUIREMENTS.
5. CONTRACTOR SHALL SIZE, PROVIDE AND MAINTAIN DEWATERING EQUIPMENT FOR THE CONTROL, COLLECTION AND DISPOSAL OF GROUND AND SURFACE WATER WHERE NECESSARY TO COMPLETE THE WORK. DEWATERING IF REQUIRED SHALL BE DIRECTED TO A DEWATERING BASIN OR A DIRTBAG. FINAL SIZE AND LOCATION OF DEWATERING EQUIPMENT SHALL BE DETERMINED BY THE CONTRACTOR AT TIME OF CONSTRUCTION.
6. CEMENT CONCRETE WASHOUT AREA SHALL BE A RING OF DOUBLE STAKED HAY BALES WITH SILT FENCE AND LINED WITH A 40 MIL. POLYETHYLENE BARRIER. SEE DETAIL. FINAL WASHOUT SIZE AND LOCATION SHALL BE DETERMINED IN THE FIELD BY THE CONTRACTOR AT TIME OF CONSTRUCTION.
7. THE FINAL LOCATION OF CONTRACTOR'S STAGING AREA SHALL BE DETERMINED BY THE CONTRACTOR AT TIME OF CONSTRUCTION. CONTRACTOR SHALL COORDINATE WITH OWNER.
8. PROTECT THE POP-UP DRAINAGE EMITTER DURING CONSTRUCTION WITH A 12" PERFORATED PIPE PLACE AROUND THE UNIT DURING CONSTRUCTION.

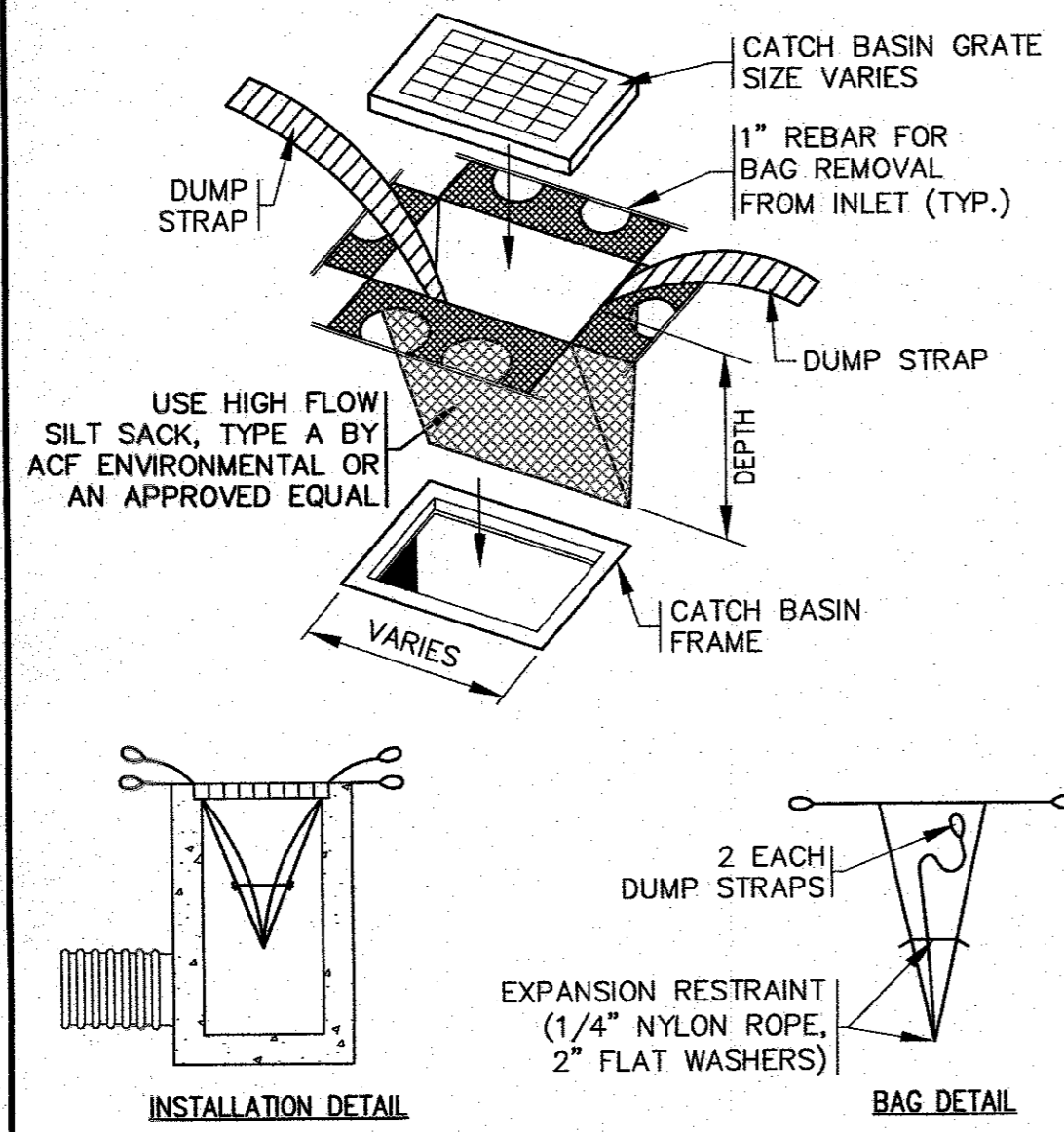

**NOTES:**

1. SILT SACKS SHALL BE INSPECTED AFTER EVERY MAJOR RAIN EVENT, REMOVE SILT SACK TO EMPTY SEDIMENT AND THEN REINSTALL WHEN NEEDED. SILT SACKS SHALL BE REMOVED & DISPOSED OF AT THE COMPLETION OF CONSTRUCTION.

**SILT SACK DETAIL**  
N.T.S.

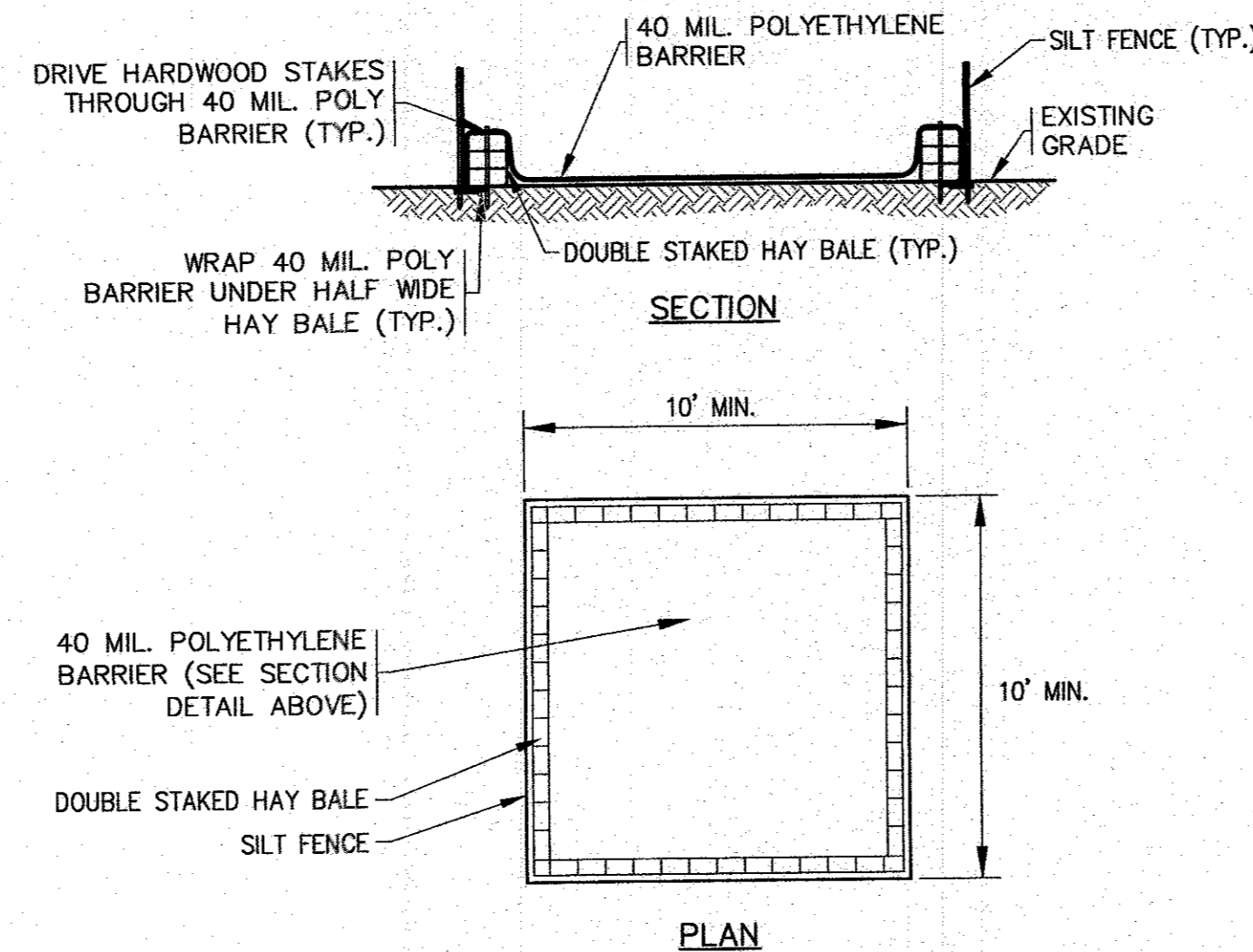

**NOTES:**

1. CONTRACTOR SHALL PROVIDE AND MAINTAIN CONCRETE WASHOUT AREA WHERE NECESSARY TO COMPLETE THE WORK.
2. FINAL SIZE AND LOCATION OF CONCRETE WASHOUT SHALL BE FIELD DETERMINED BY THE CONTRACTOR AT TIME OF CONSTRUCTION.
3. CONTRACTOR SHALL REPAIR OR REPLACE 40 MIL. POLY BARRIER OR STAKED HAY BALES AS REQUIRED.

**CONCRETE WASHOUT DETAIL**  
N.T.S.

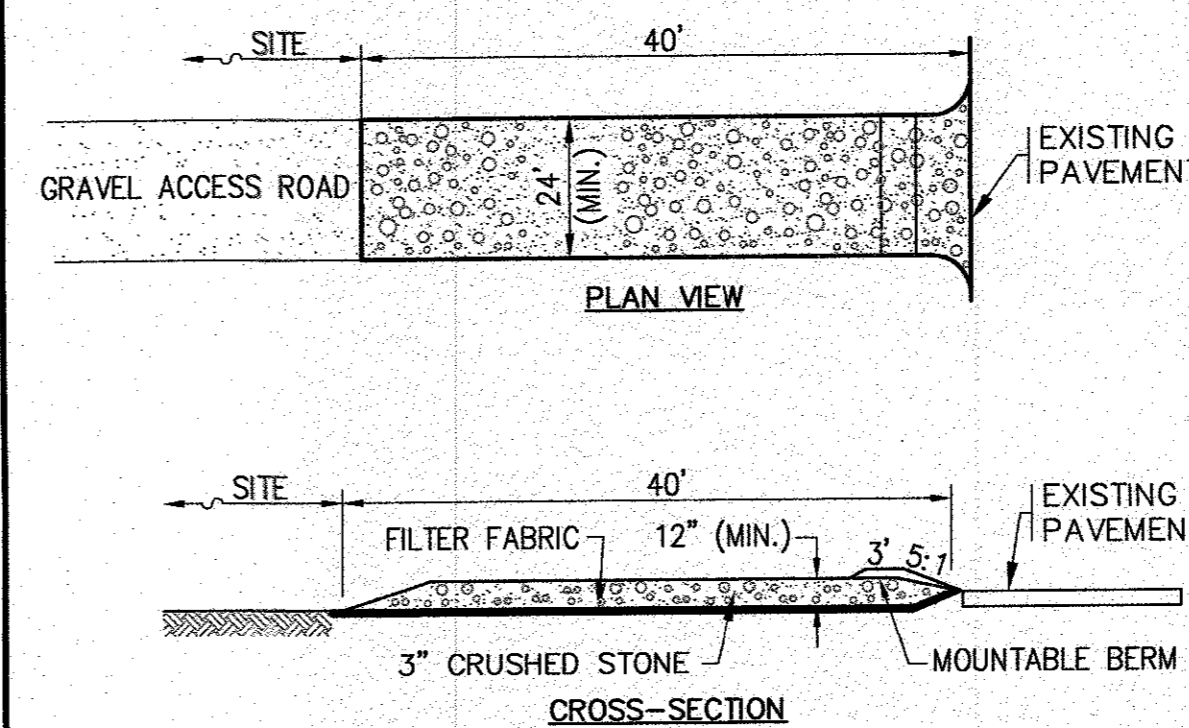

**NOTES:**

1. ENTRANCE WIDTH SHALL BE 24 FEET MINIMUM, BUT NOT LESS THAN THE FULL WIDTH AT POINTS WHERE INGRESS OR EGRESS OCCURS.
2. THE ENTRANCE SHALL BE MAINTAINED IN A CONDITION WHICH SHALL PREVENT TRACKING OR FLOWING OF SEDIMENT ONTO PUBLIC RIGHTS-OF-WAY. THIS MAY REQUIRE PERIODIC TOP DRESSING WITH ADDITIONAL STONE AS CONDITIONS DEMAND AND REPAIR OR CLEANOUT OF ANY MEASURES USED TO TRAP SEDIMENT. ALL SEDIMENT SPILLED, DROPPED, WASHED OR TRACKED ONTO PUBLIC RIGHTS-OF-WAY MUST BE REMOVED IMMEDIATELY. BERM SHALL BE PERMITTED. PERIODIC INSPECTION AND MAINTENANCE SHALL BE PROVIDED AS NEEDED.

**TEMPORARY STABILIZED CONSTRUCTION ENTRANCE**  
N.T.S.

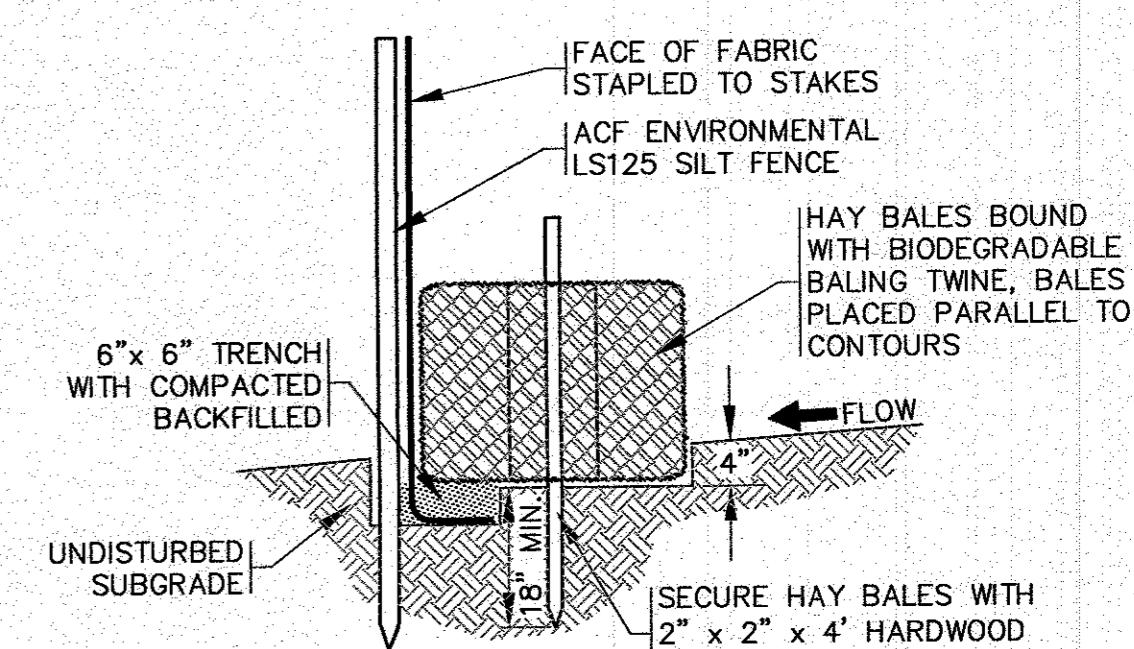

**NOTES:**

1. THE SILTATION FENCE SHALL BE ACF ENVIRONMENTAL, MODEL LS125.
2. SILTATION FENCING SHALL BE INSTALLED DOWNSLOPE OF ALL PROPOSED AND EXISTING DISTURBED AREAS, OR AS SHOWN ON THE PLANS.
3. THE EROSION CONTROL MEASURES SHALL BE MAINTAINED UNTIL A VEGETATIVE COVER HAS BEEN FIRMLY ESTABLISHED.
4. EROSION CONTROL MEASURES SHALL FOLLOW THE PERFORMANCE STANDARDS OF THE USDA SOIL CONSERVATION SERVICE, AND ANY APPLICABLE STATE AND/OR LOCAL CONSERVATION AUTHORITY.

**HAY BALE / SILT FENCE BARRIER**  
N.T.S.

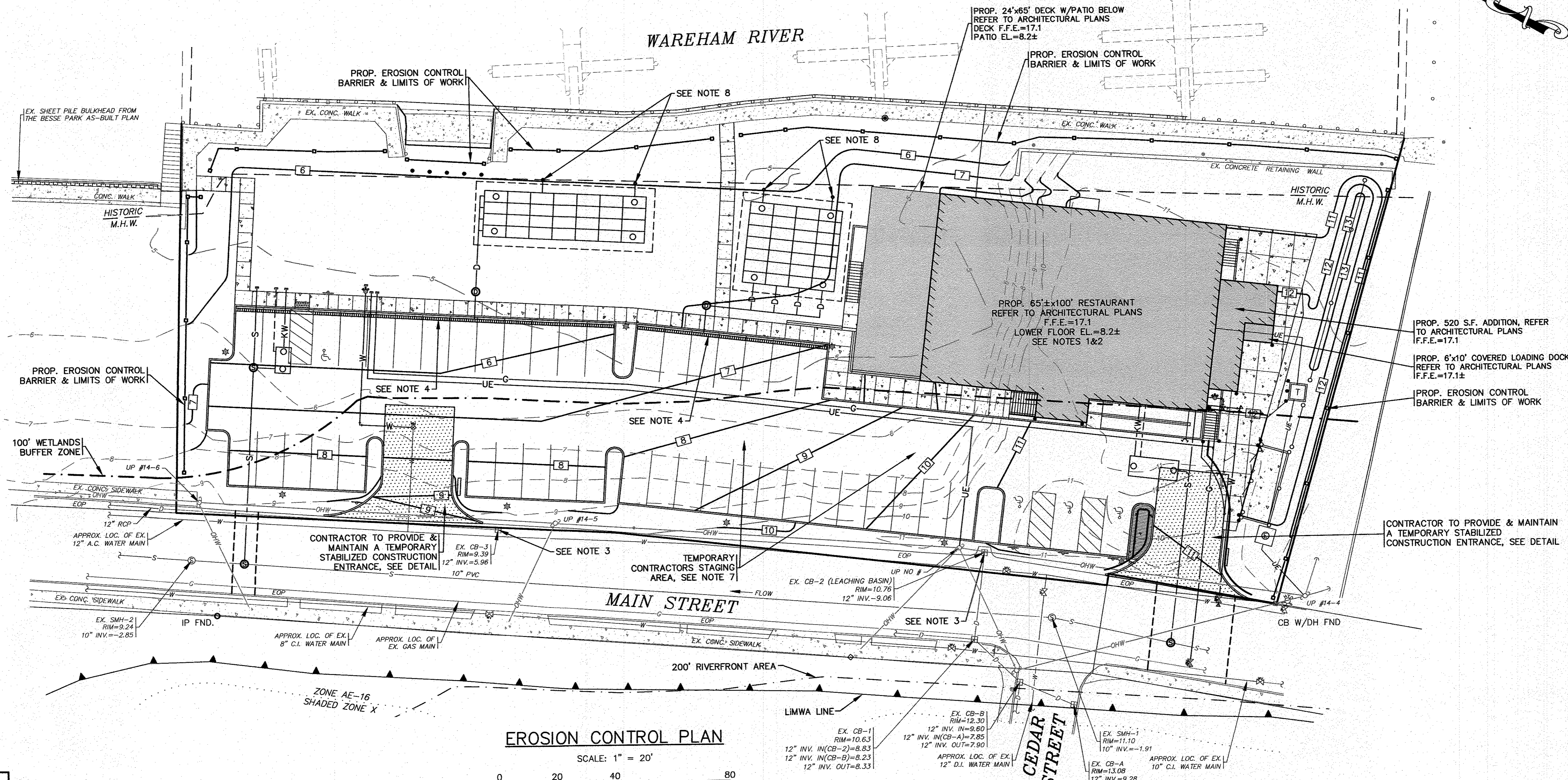

**EROSION CONTROL PLAN**

SCALE: 1" = 20'



APPROVED BY:

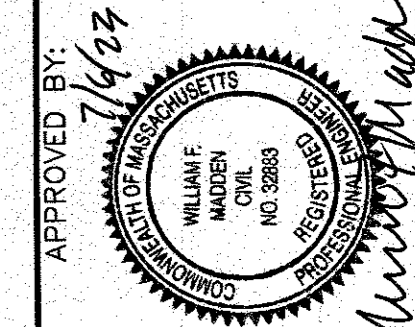

G.A.F. ENGINEERING, INC.  
PROFESSIONAL ENGINEERS & LAND SURVEYORS  
266 MAIN STREET - WAREHAM, MA 02571  
TEL: (508) 295-6600 FAX: (508) 295-6634  
E-MAIL: info@gafengr.com

PREPARED FOR:  
**WARREN QOZB, LLC**  
59 MAIN STREET  
WAREHAM, MA  
CARYVER, MA

JOB NO.: 20-9438  
DWG. 8 OF 11

DATE	NOV. 23, 2021								
DRAWN BY:	JMP								
CHECKED BY:	WFM								
JOB NO.:	20-9438								
SCALE:	1" = 20'								
DATE	REV.	BY	APP'D						
7/5/23	5	JMP	WFM		SITE PLAN REVISIONS				
6/23/22	4	JMP	WFM		SITE PLAN REVISIONS				
2/15/22	3	JMP	WFM		INCREASED NW DRIVEWAY TO 24' WIDE				
1/18/22	2	JMP	WFM		PER PEER REVIEW COMMENTS				
1/4/22	1	JMP	WFM		PER REV. BLDG. PLANS/TOWN COMMENTS				

H:\2020\2020\2020\20-9438 (DRY) (WORK)\2020\2020\2020\20-9438 SITE PLAN 2021.dwg, 11/23/21, 1:54 PM



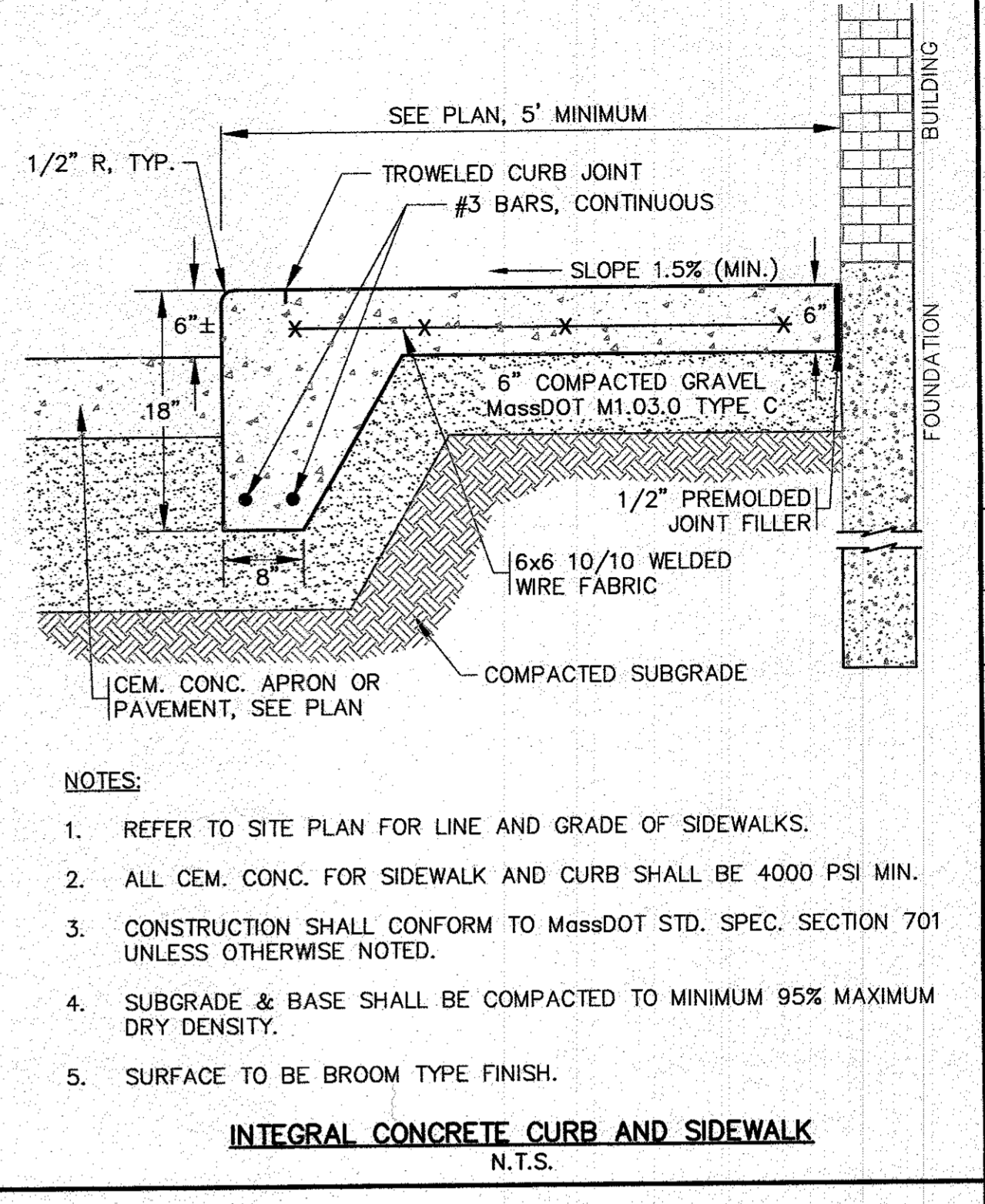
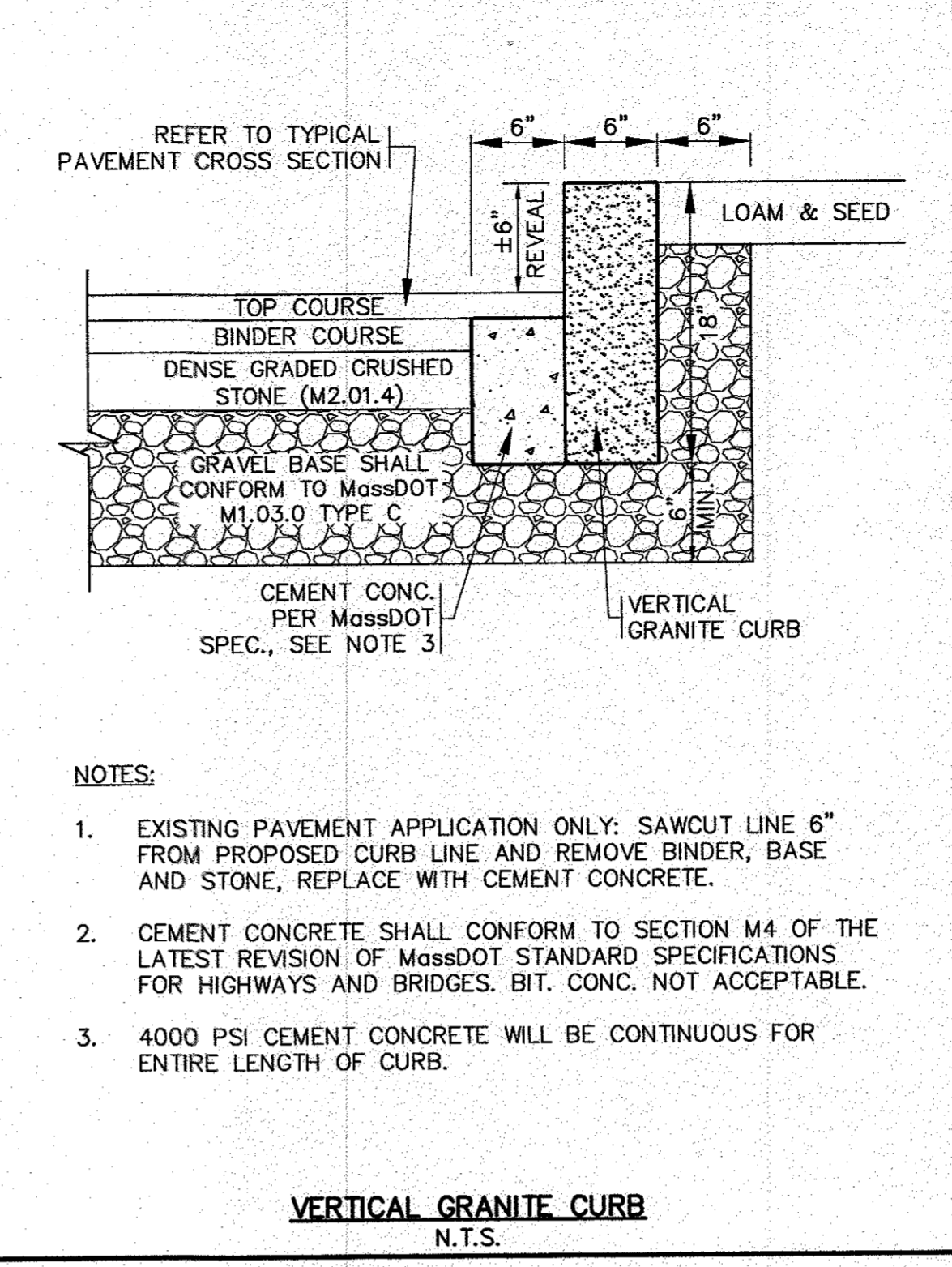
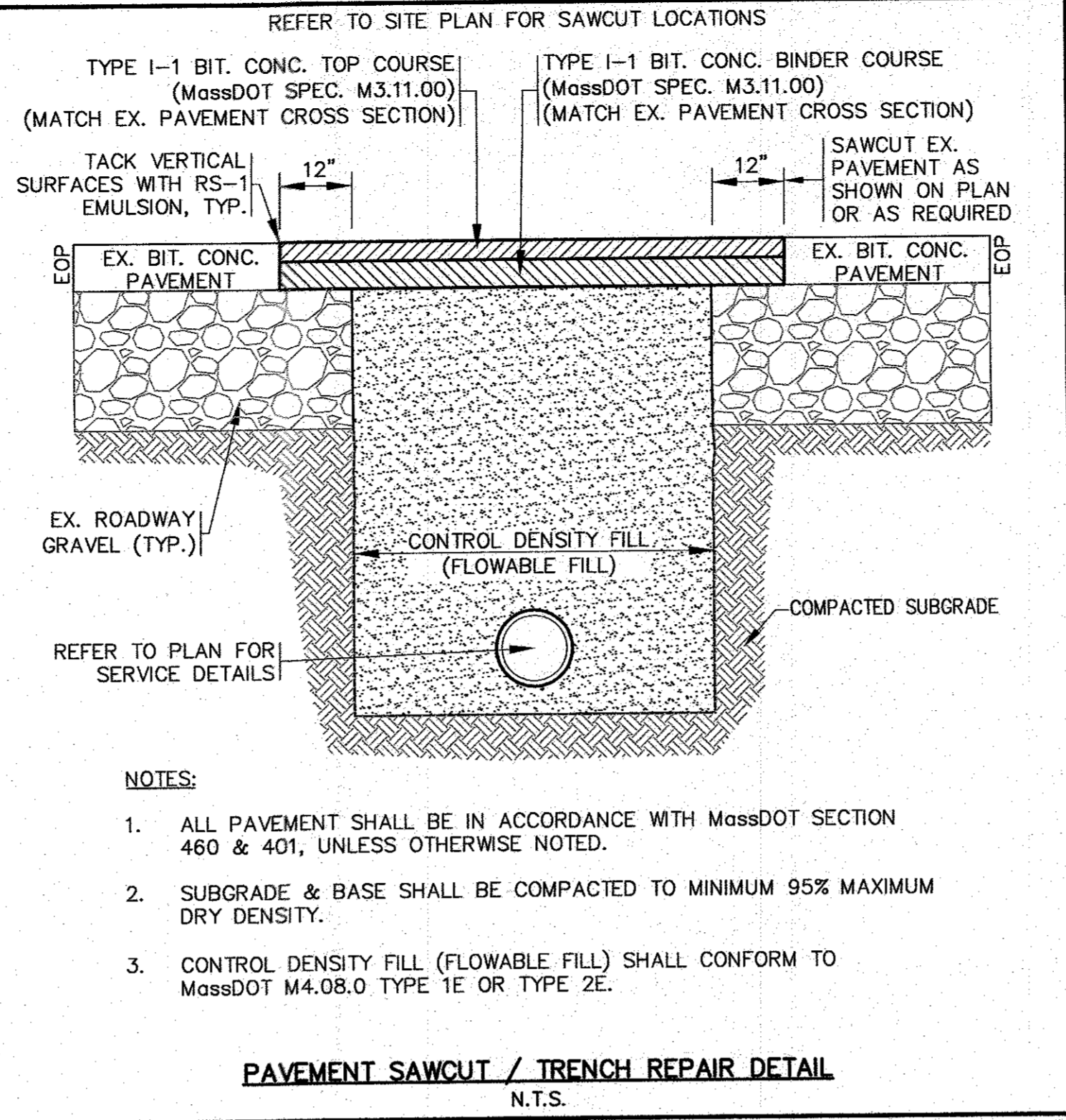
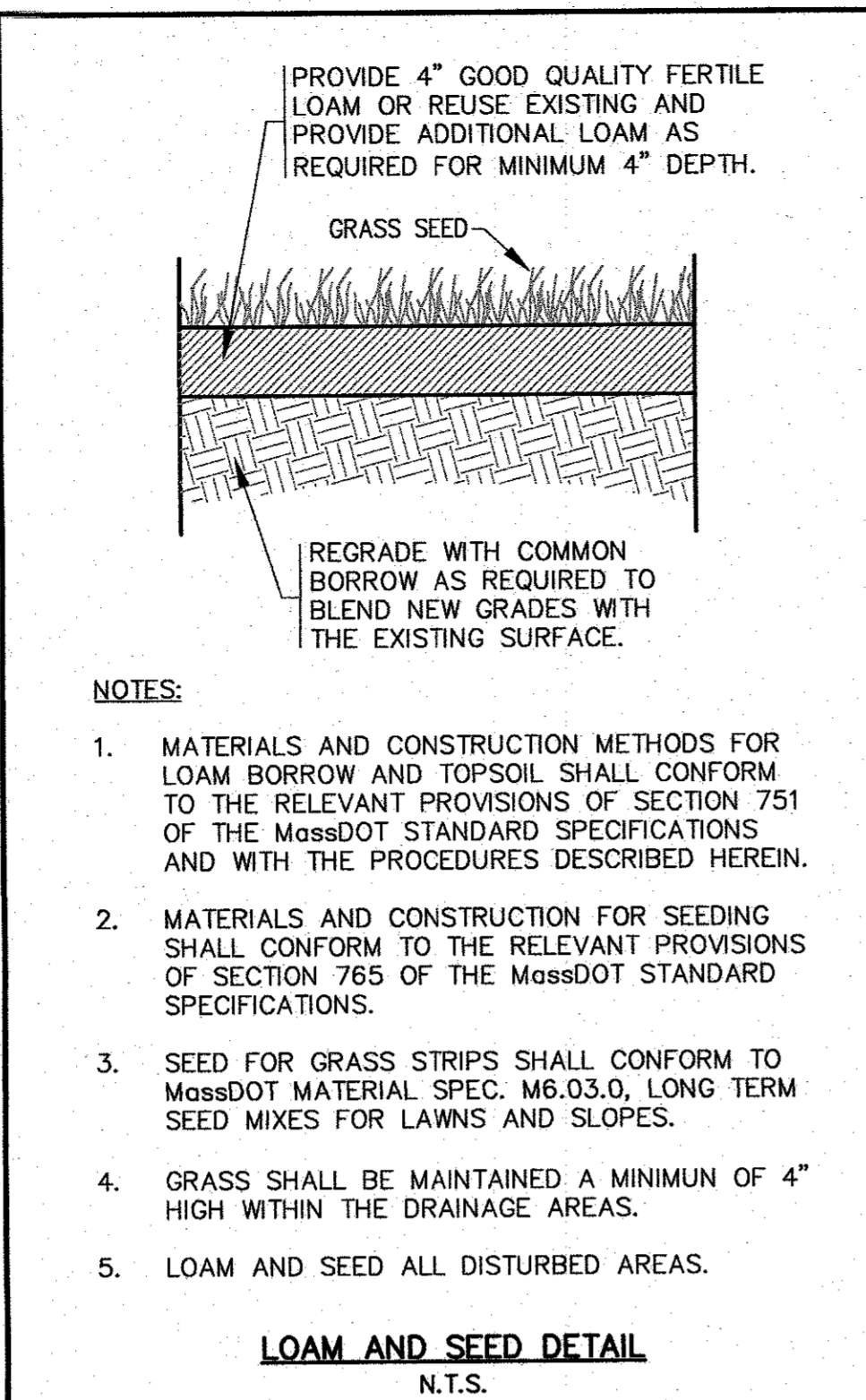
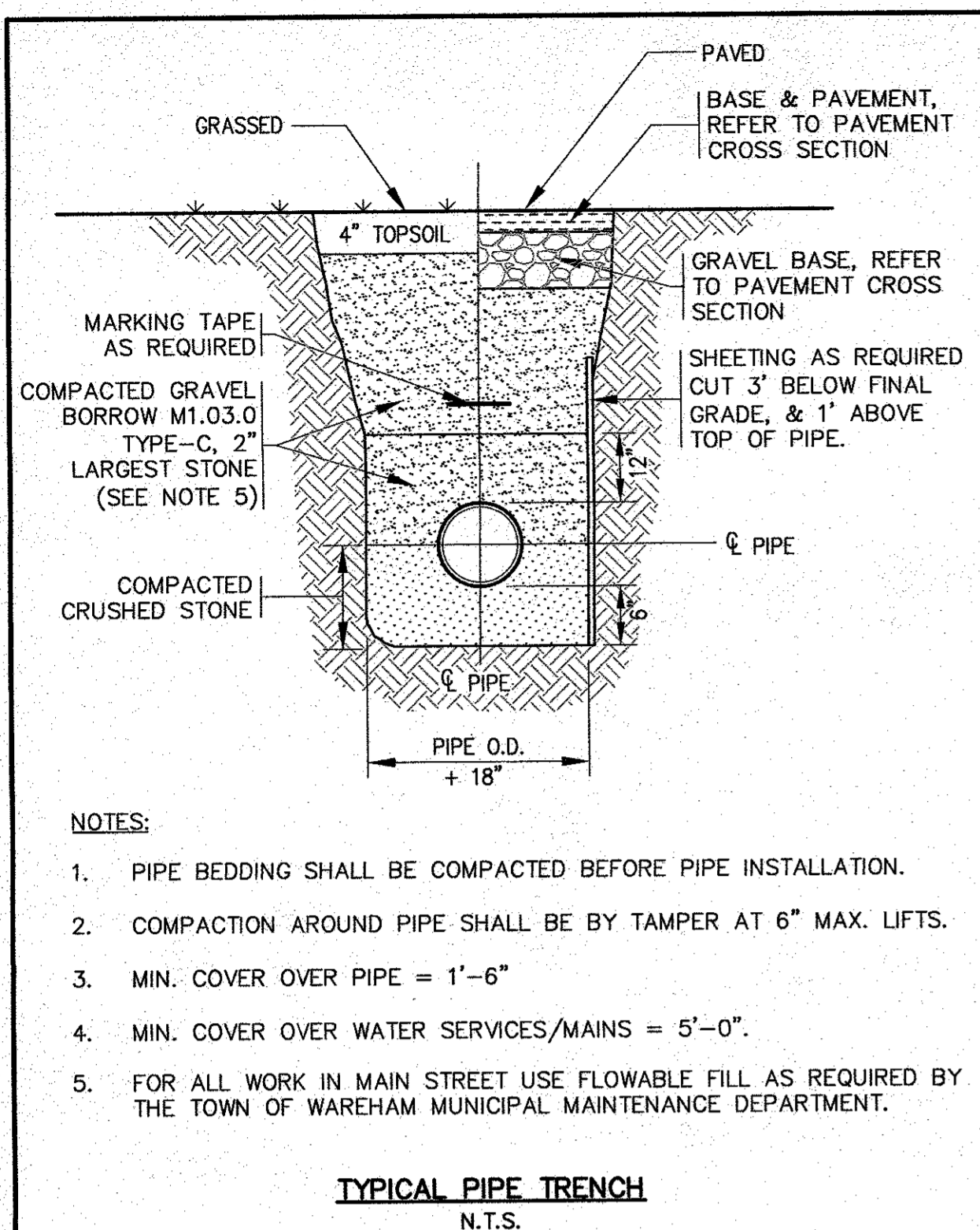

DATE: NOV. 22, 2021	NO CHANGE THIS SHEET	DESCRIPTION
DRAWN BY: J.M.P.	SITE PLAN REVISIONS	
CHECKED BY: W.F.M.	NO CHANGE THIS SHEET	
JOB NO.: 20-9438	PER PEER REVIEW COMMENTS	
SCALE: N.T.S.	NO CHANGE THIS SHEET	
DATE	REV.	BY
	1	J.M.P.
	2	W.F.M.
	3	J.M.P.
	4	J.M.P.
	5	J.M.P.

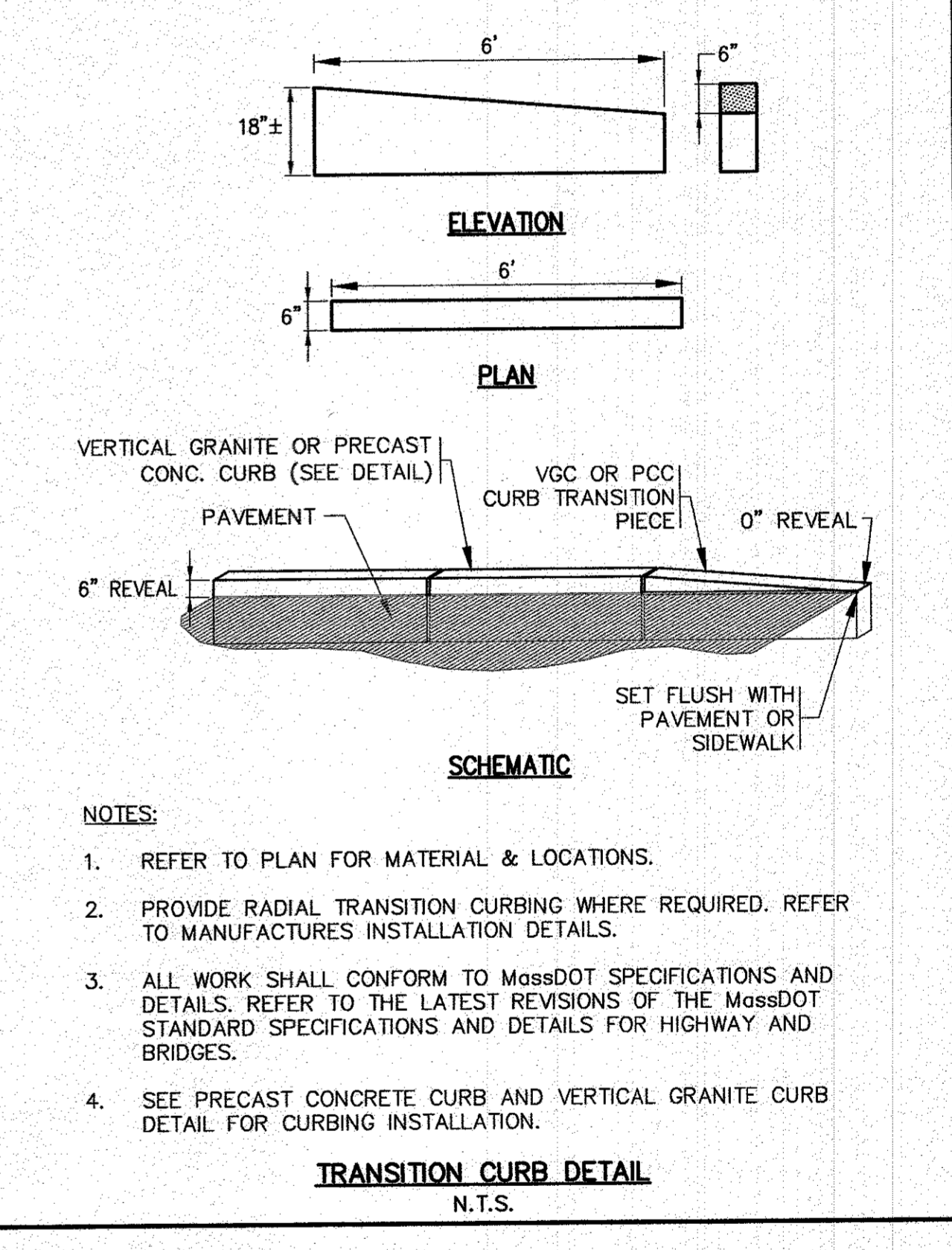
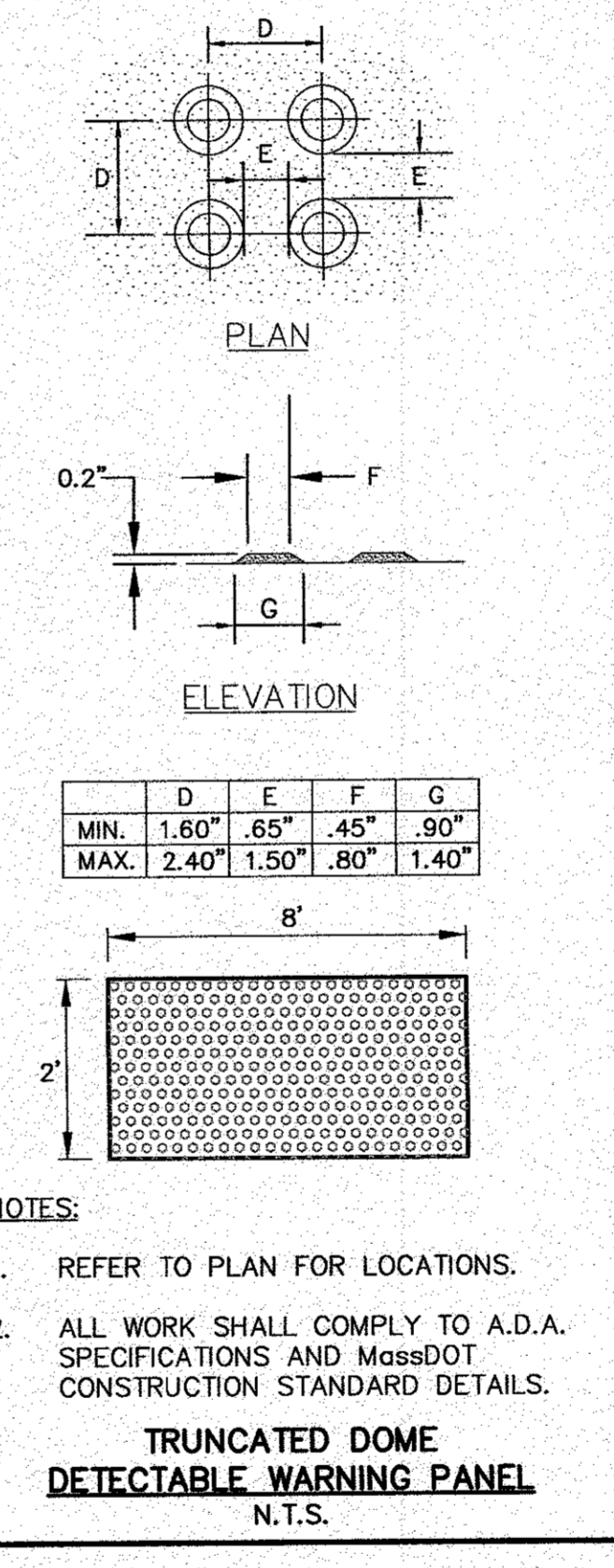
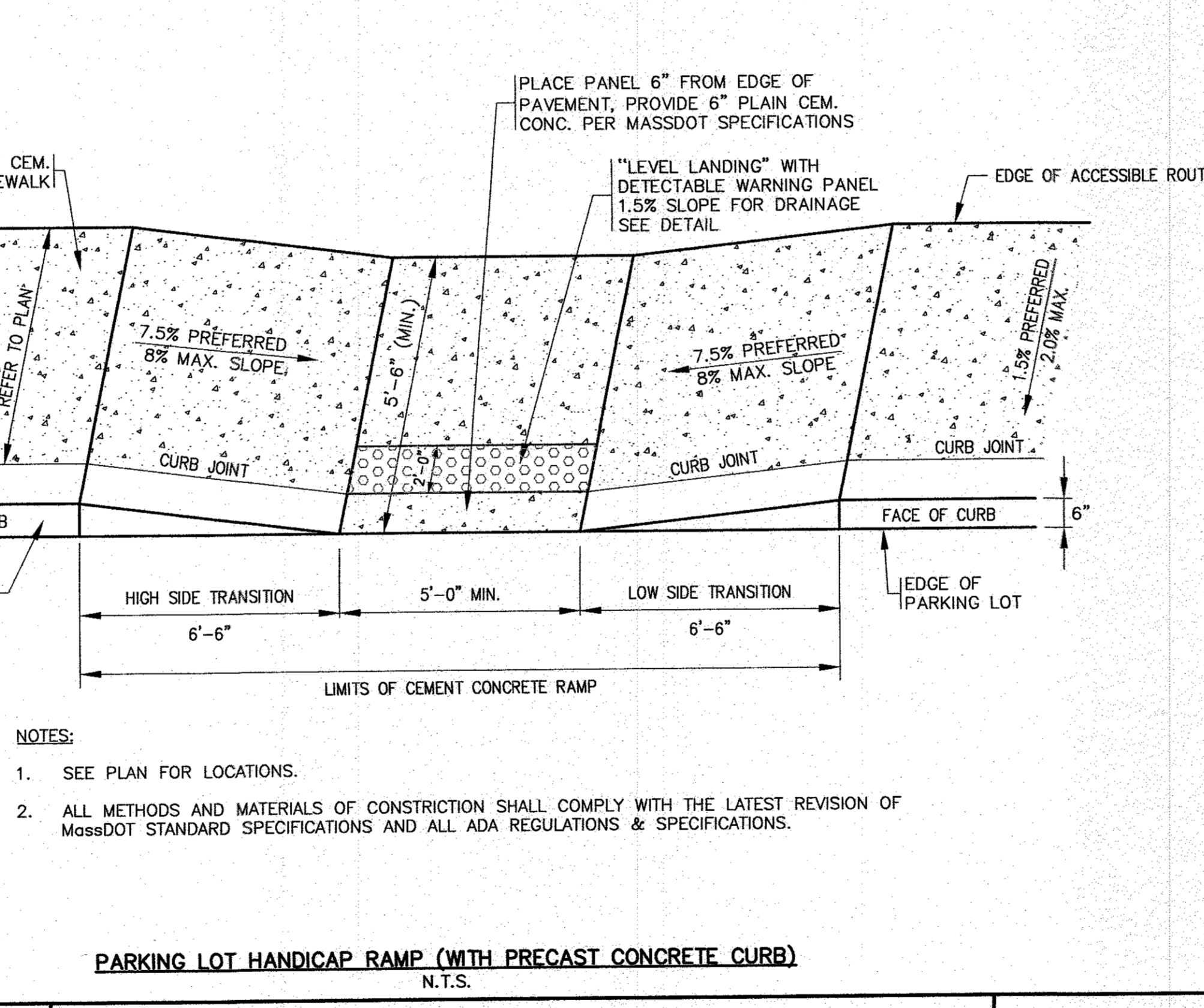
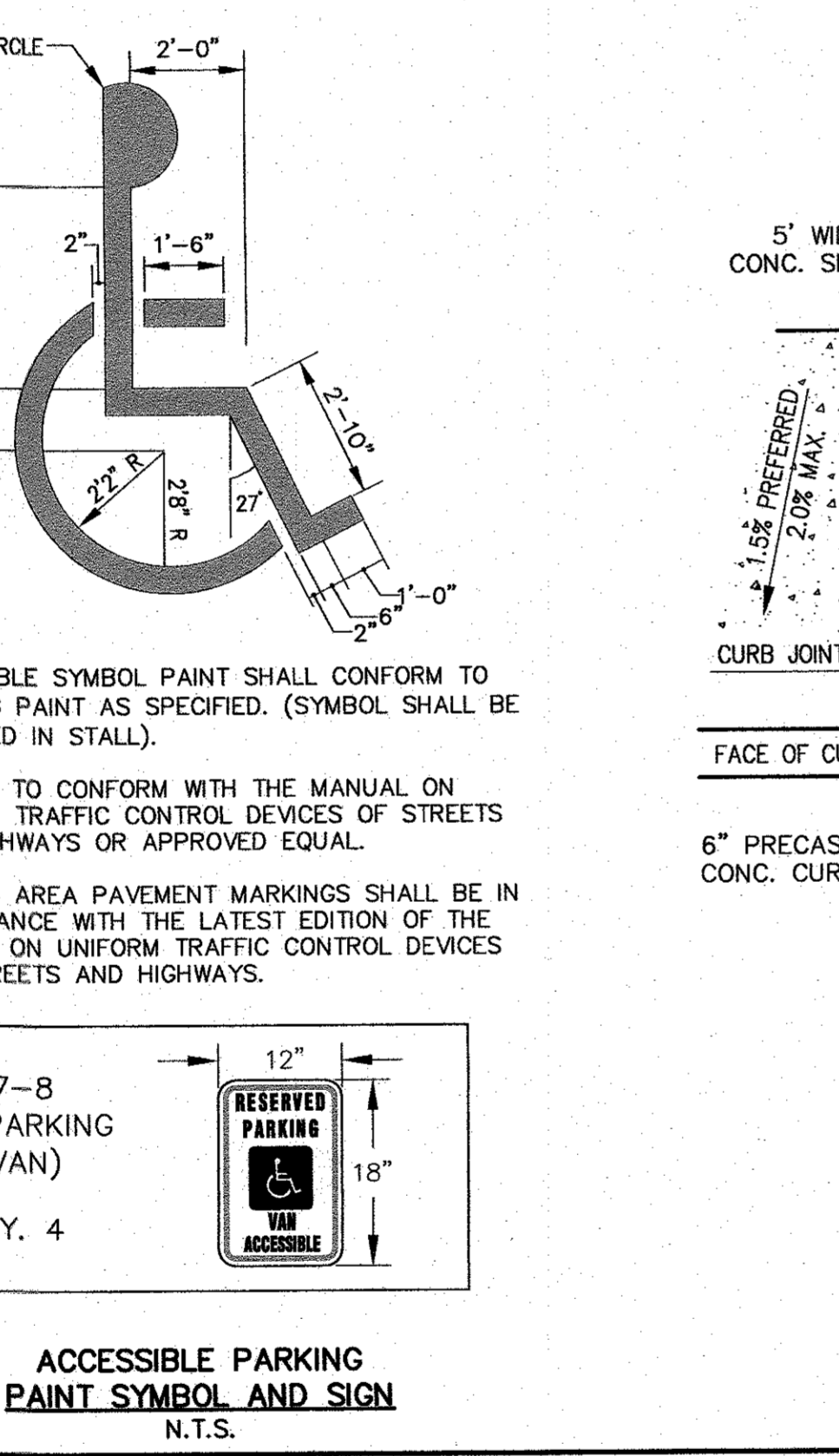
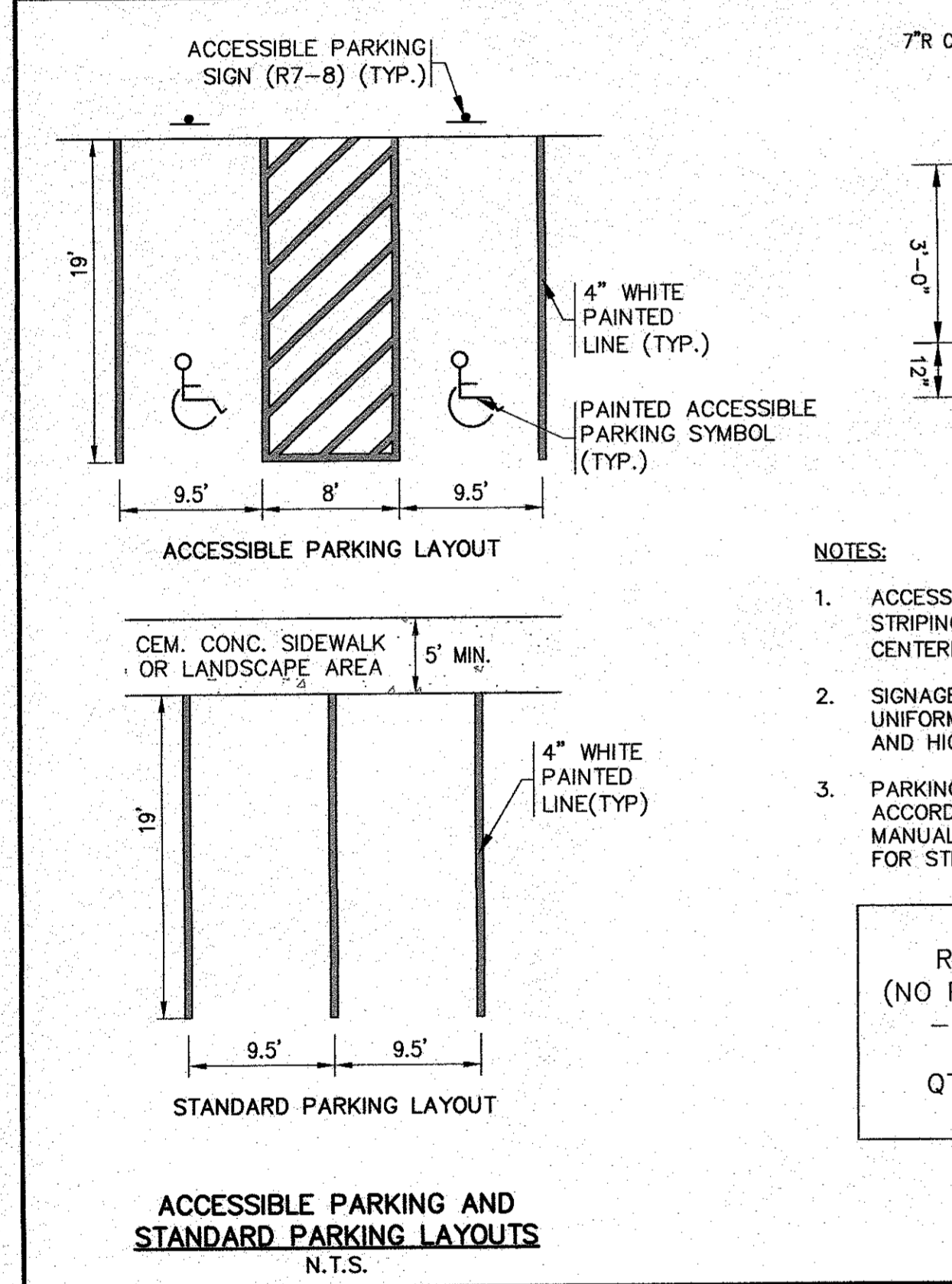

APPROVED BY: *[Signature]*

**G.A.F. ENGINEERING, INC.**  
 PROFESSIONAL ENGINEERS & LAND SURVEYORS  
 266 MAIN STREET - WAREHAM, MA 02571  
 TEL: (508) 295-6600 FAX: (508) 295-6634  
 E-MAIL: info@gafenginc.com

**WARREN QOZB, LLC**  
 59 MAIN STREET WAREHAM, MA  
 PREPARED FOR: WARREN QOZB, LLC  
 P.O. BOX 1206 CARVER, MA

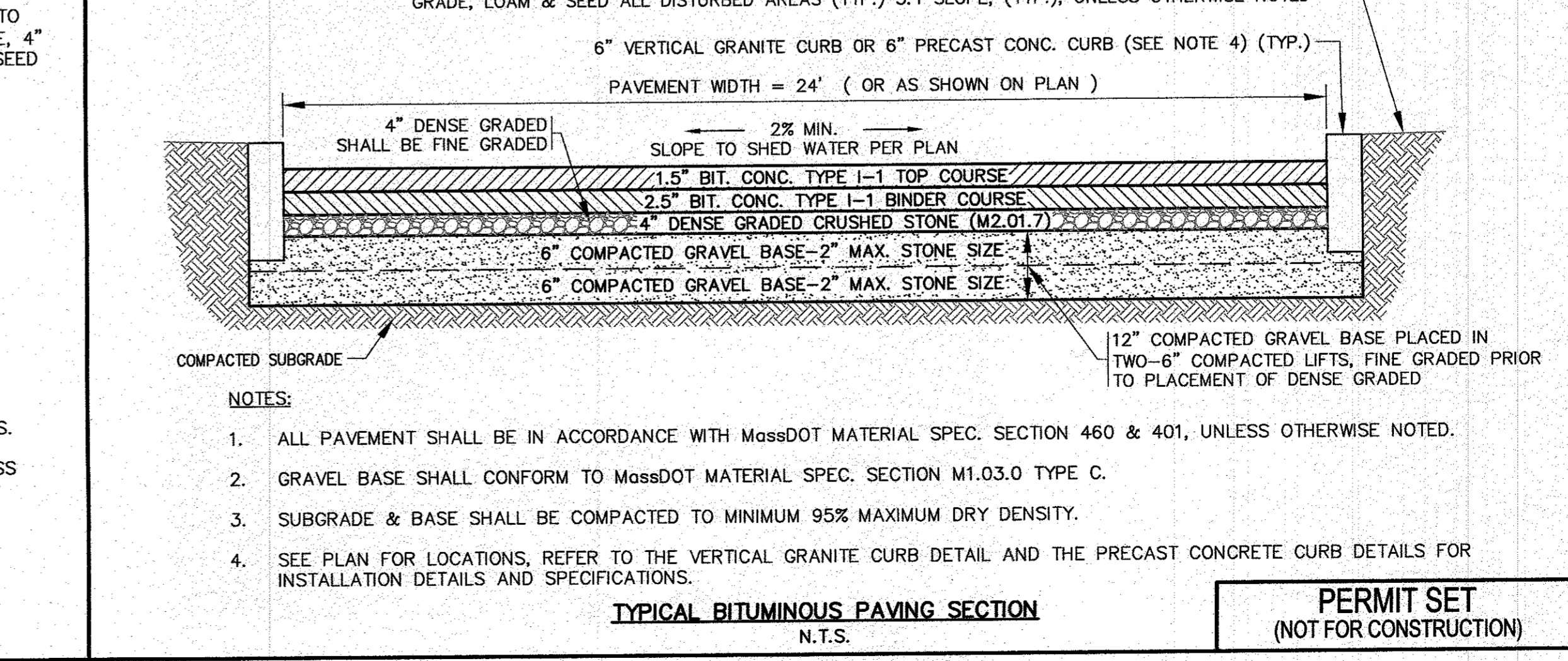
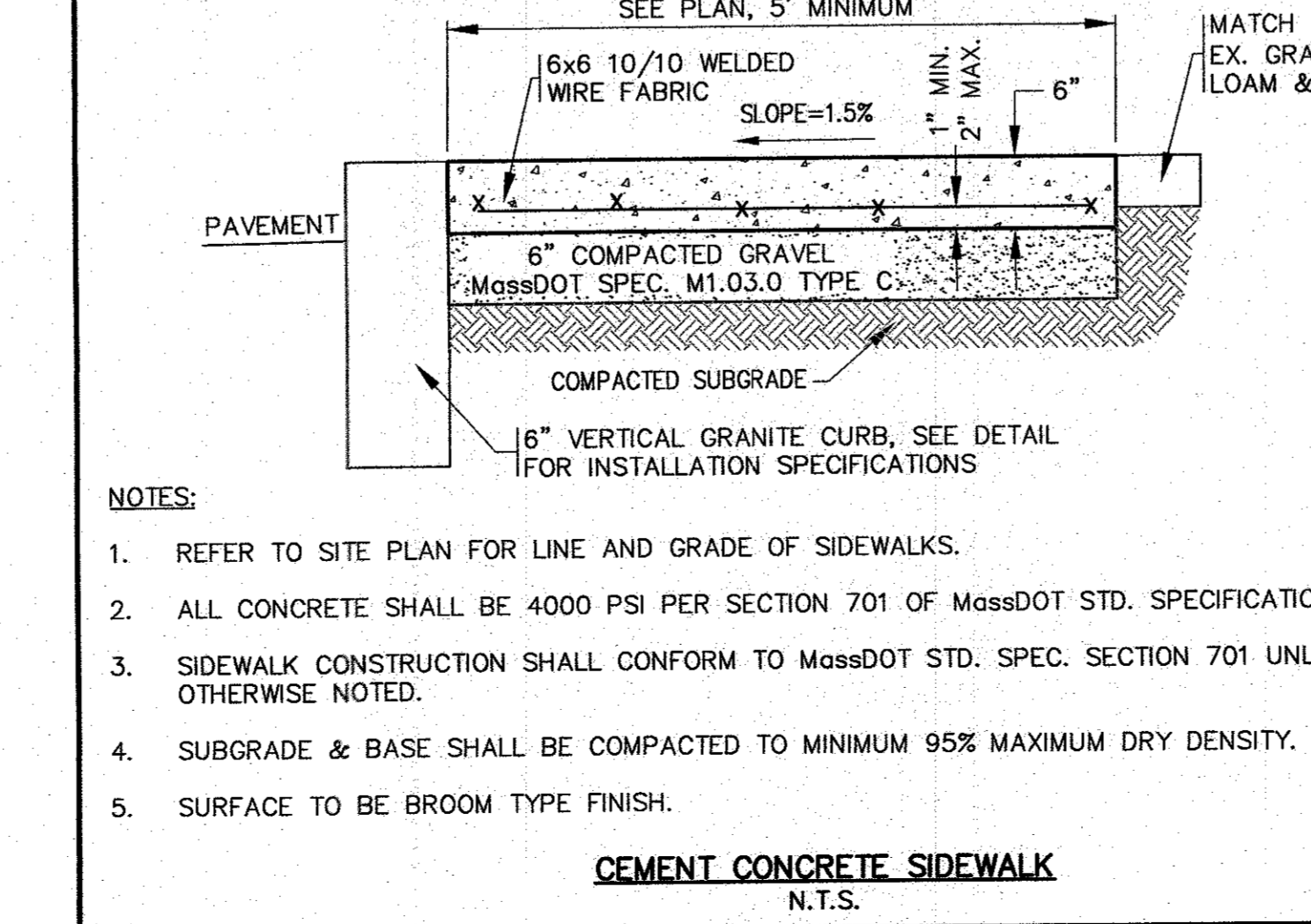
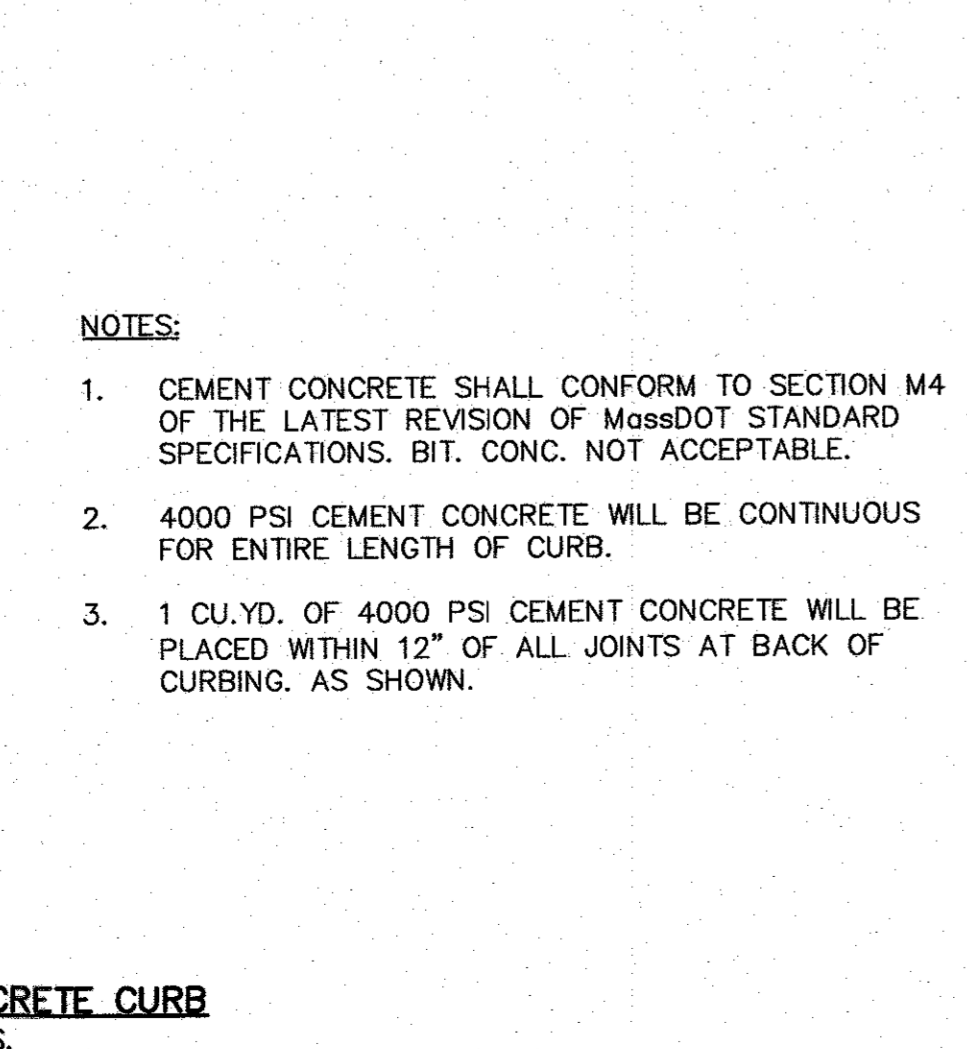
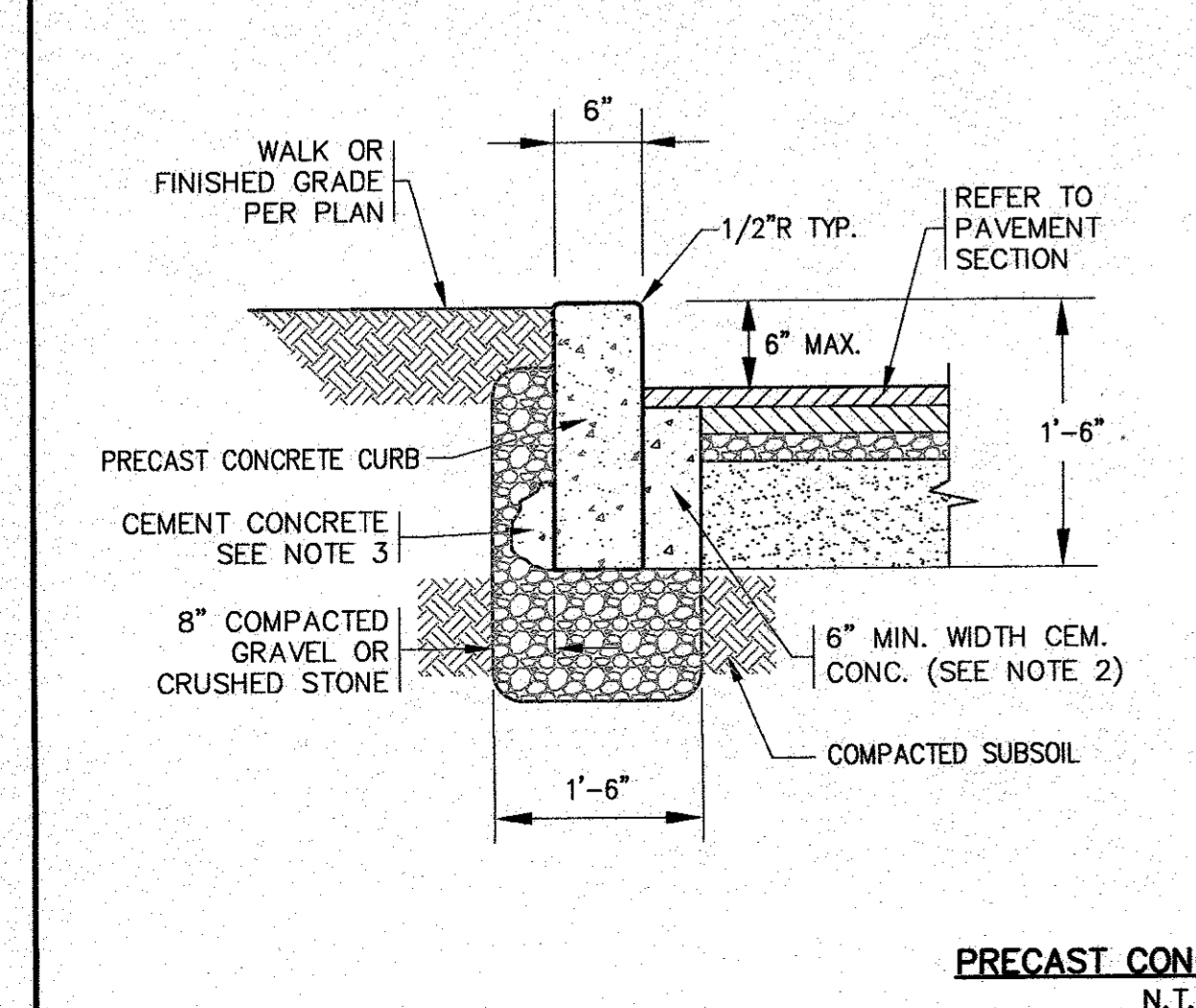

**SITE DEVELOPMENT PLAN**  
**DETAIL SHEET 1**

JOB NO.: 20-9438

DATE: NOV. 22, 2021



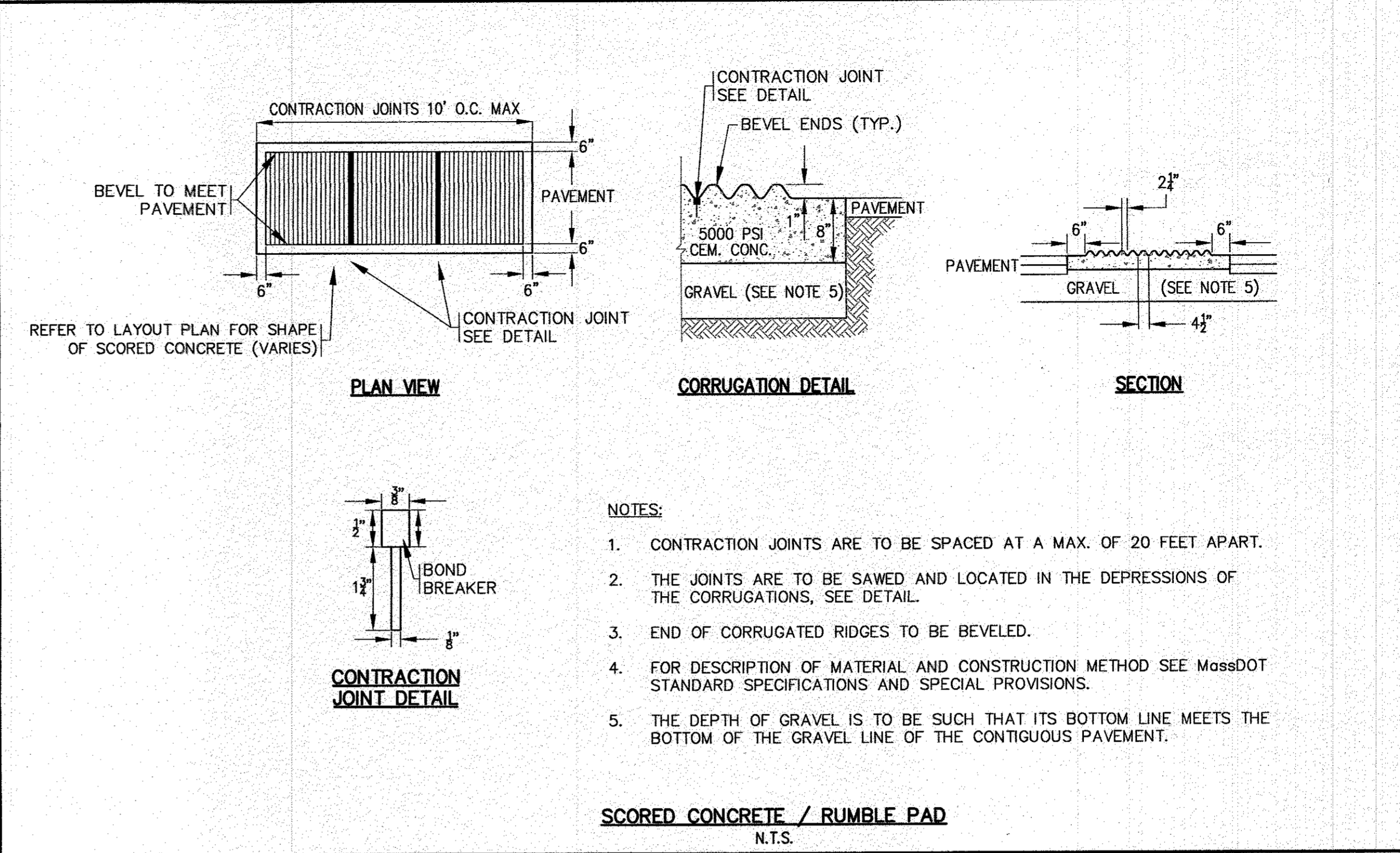
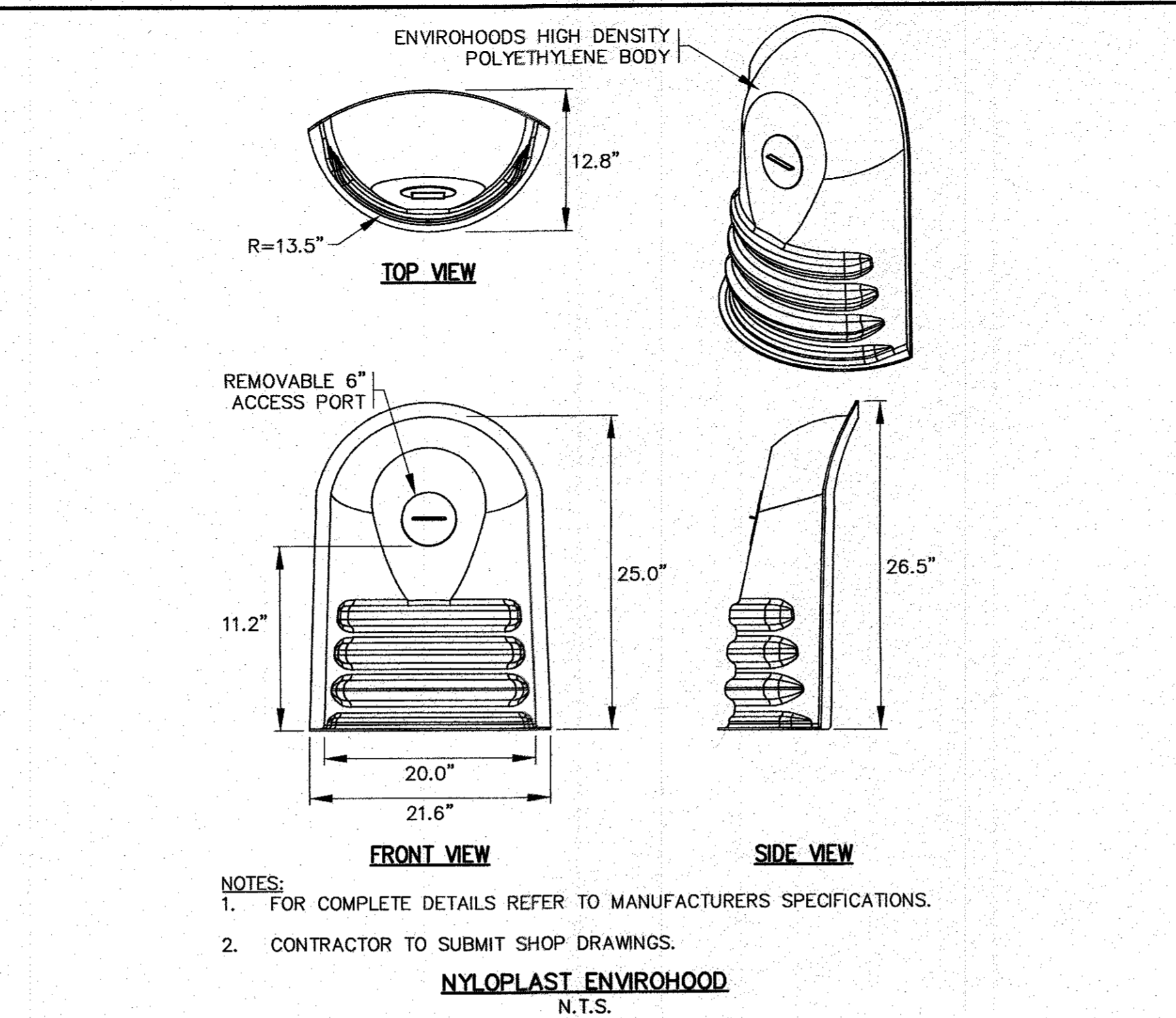
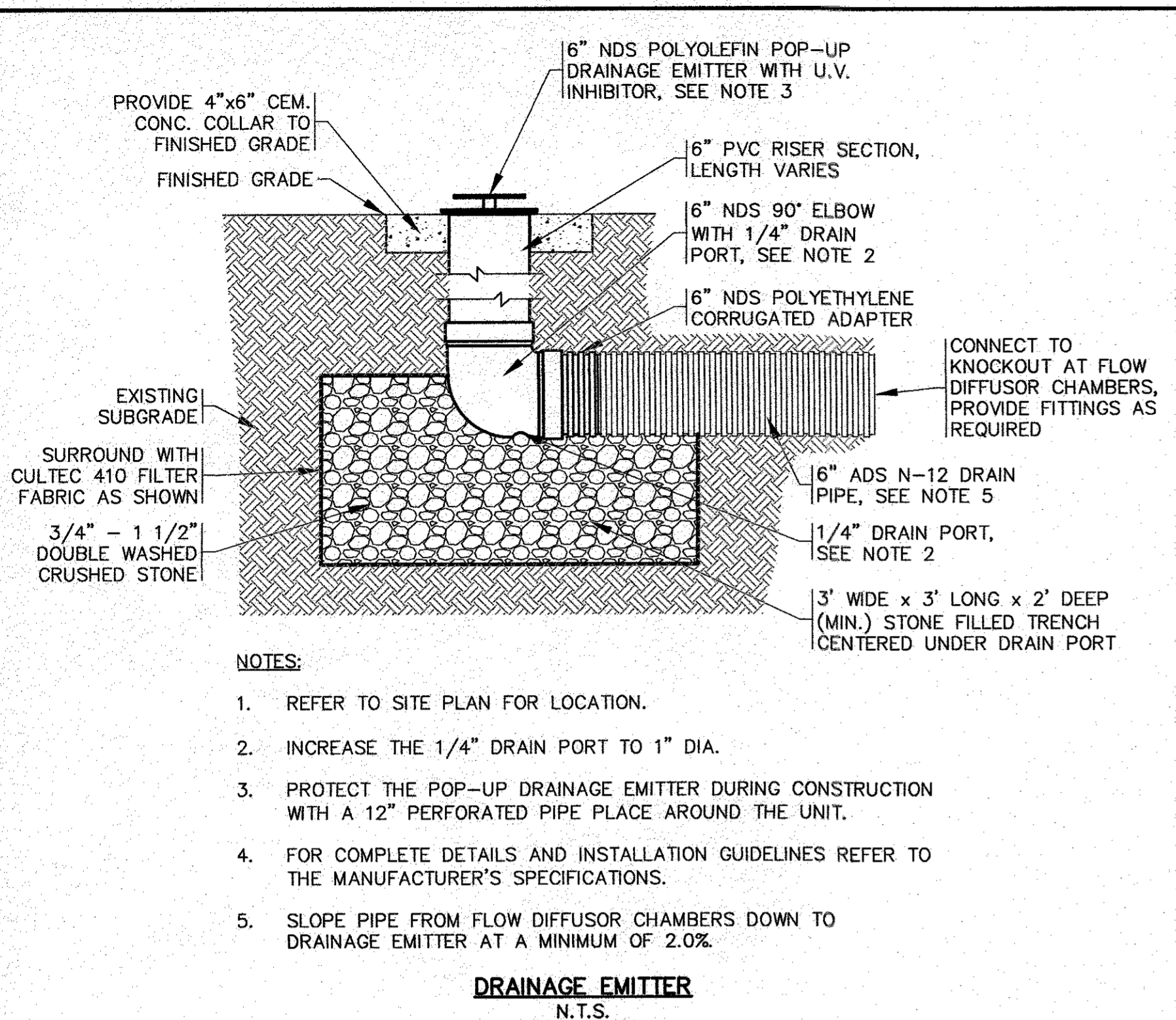

DATE	NOV. 22, 2021	REV.	DATE	BY	APP'D	DESCRIPTION
DRAWN BY:	JMP	5	7/5/23	JMP		ADDED ENVIROHOOD DETAIL, MISC. NOTES
CHECKED BY:	WFM	4	6/23/22	JMP		SITE PLAN REVISIONS
JOB NO.:	20-9438	3	2/15/22	JMP		PER PEER REVIEW COMMENTS
SCALE:	N.T.S.	2	1/18/22	JMP		PER PEER REVIEW COMMENTS
		1	1/4/22	JMP		NO CHANGE THIS SHEET

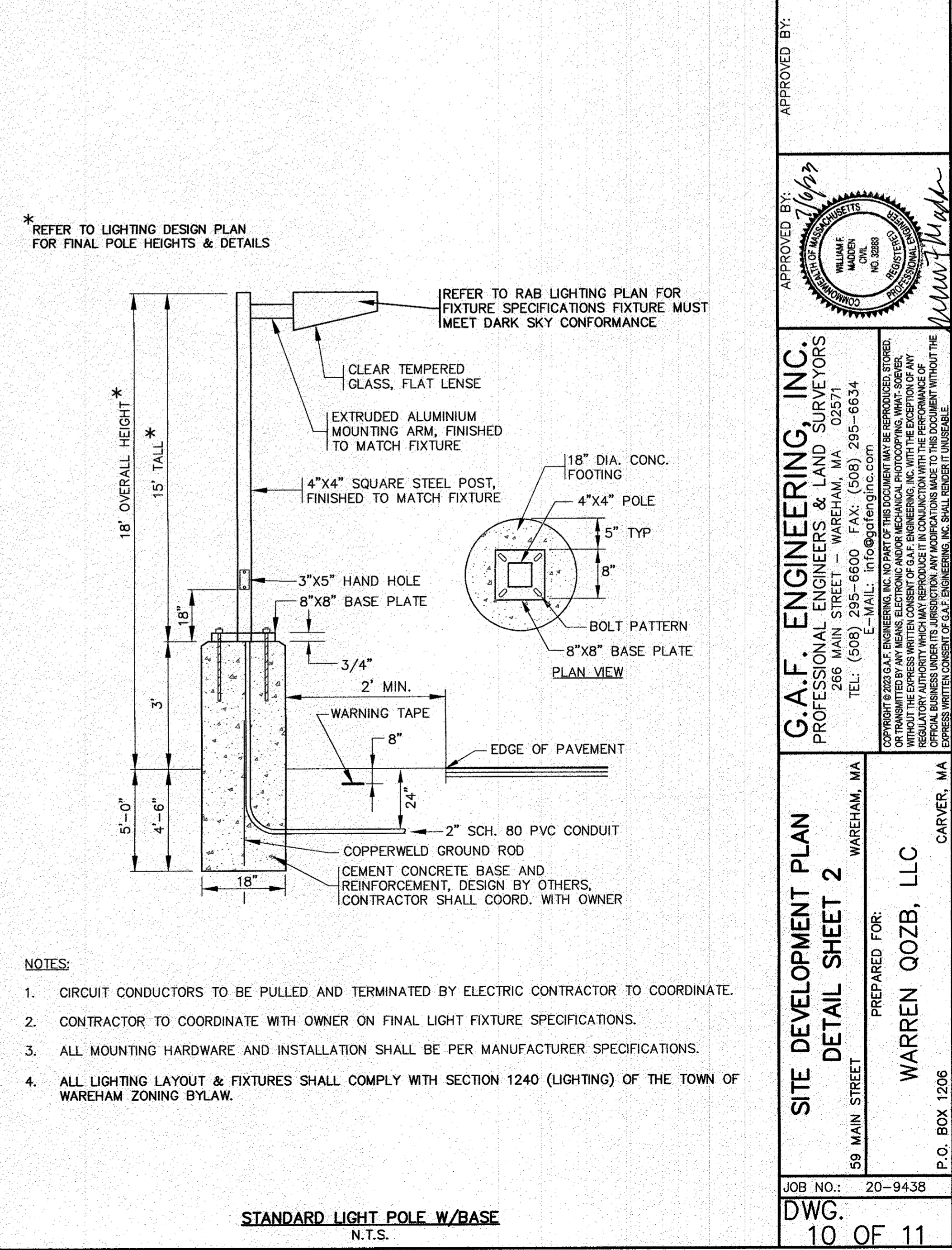
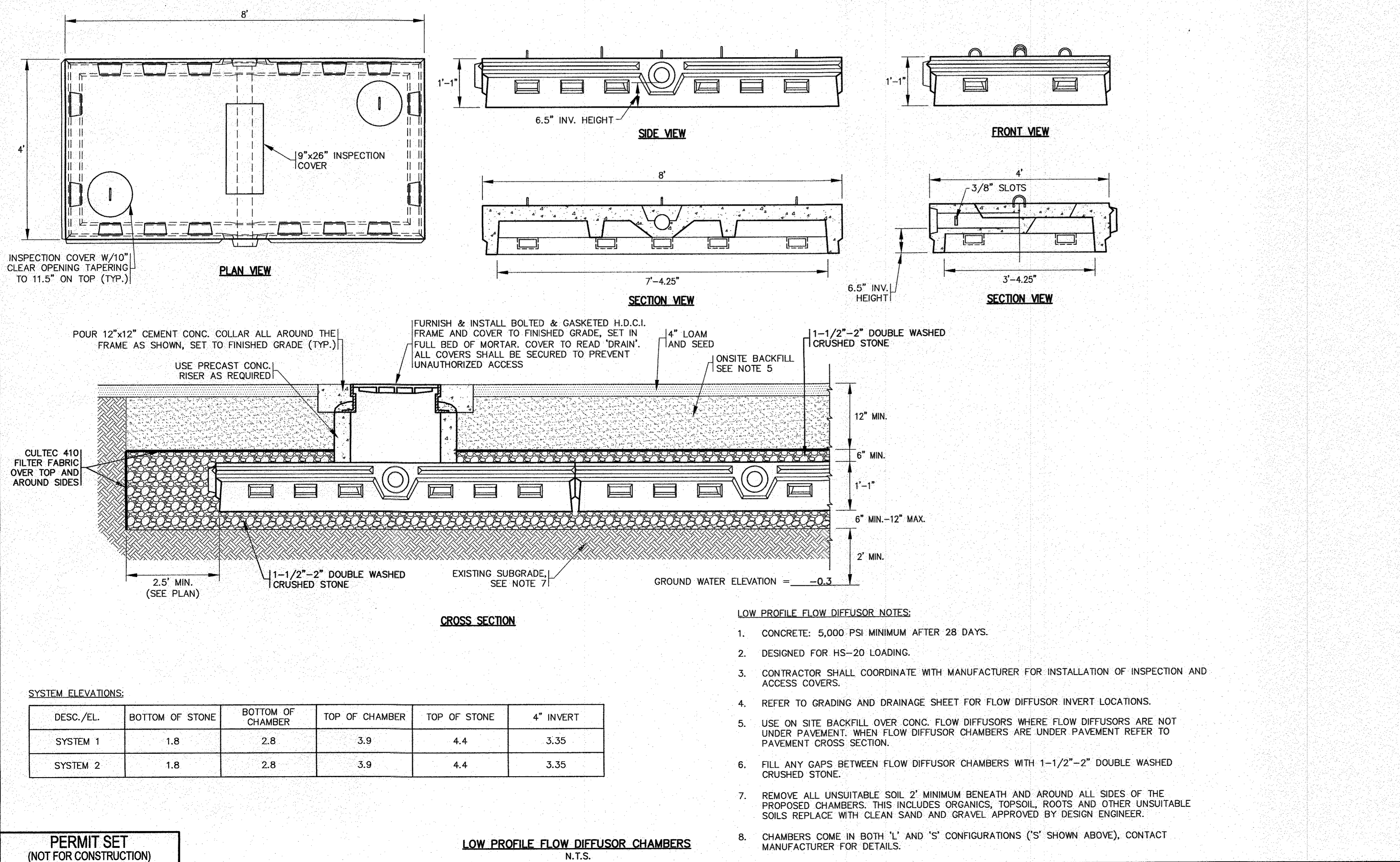

APPROVED BY: *[Signature]*

**G.A.F. ENGINEERING, INC.**  
PROFESSIONAL ENGINEERS & LAND SURVEYORS  
266 MAIN STREET - WAREHAM, MA 02571  
TEL: (508) 295-6600 FAX: (508) 295-6634  
E-MAIL: info@gafengr.com

**WARREN QOZB, LLC**  
59 MAIN STREET WAREHAM, MA  
P.O. BOX 1206 CARVER, MA

JOB NO.: 20-9438  
DWG. 10 OF 11



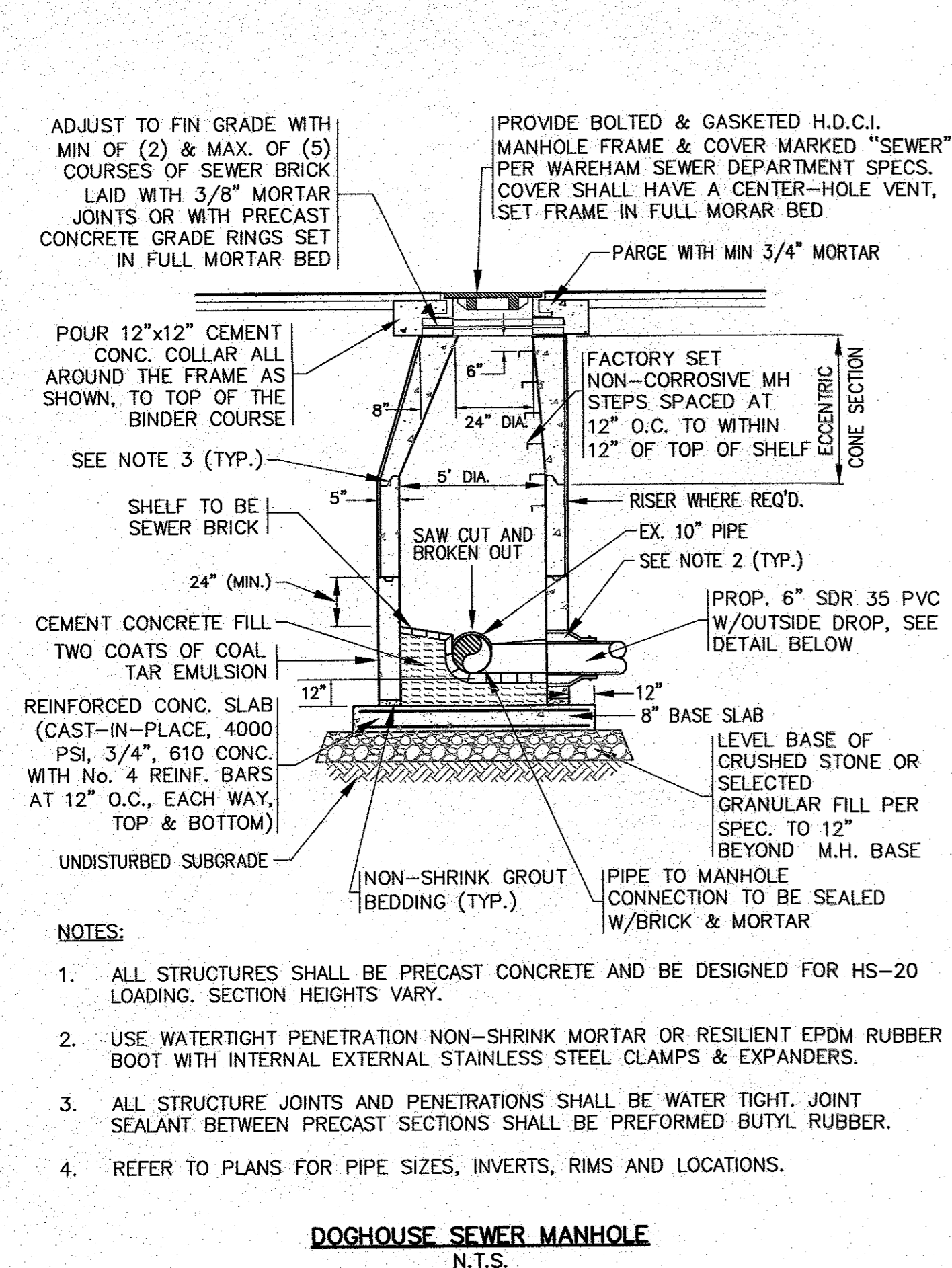

**DOGHOUSE SEWER MANHOLE**  
N.T.S.

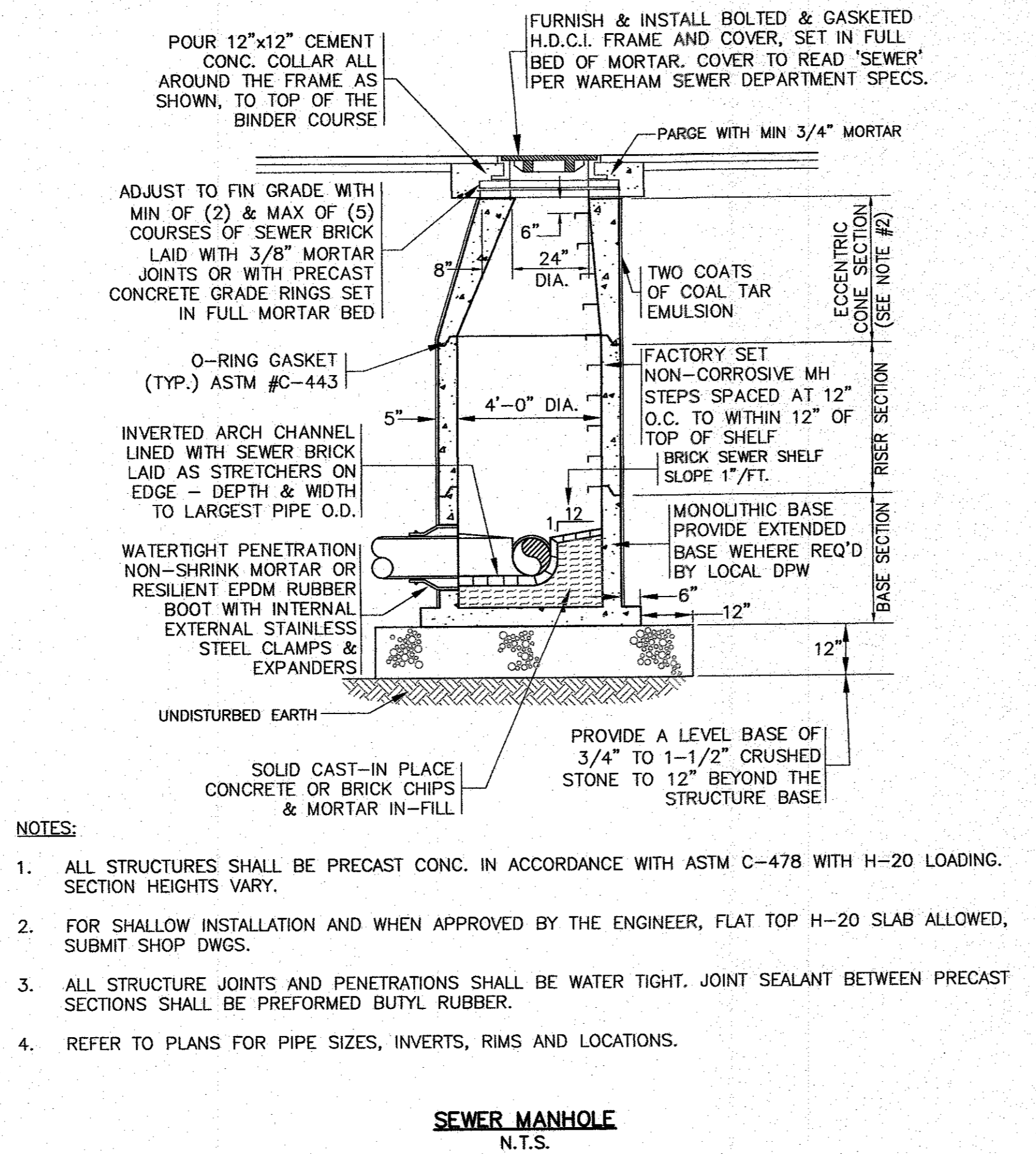

**SEWER MANHOLE**  
N.T.S.

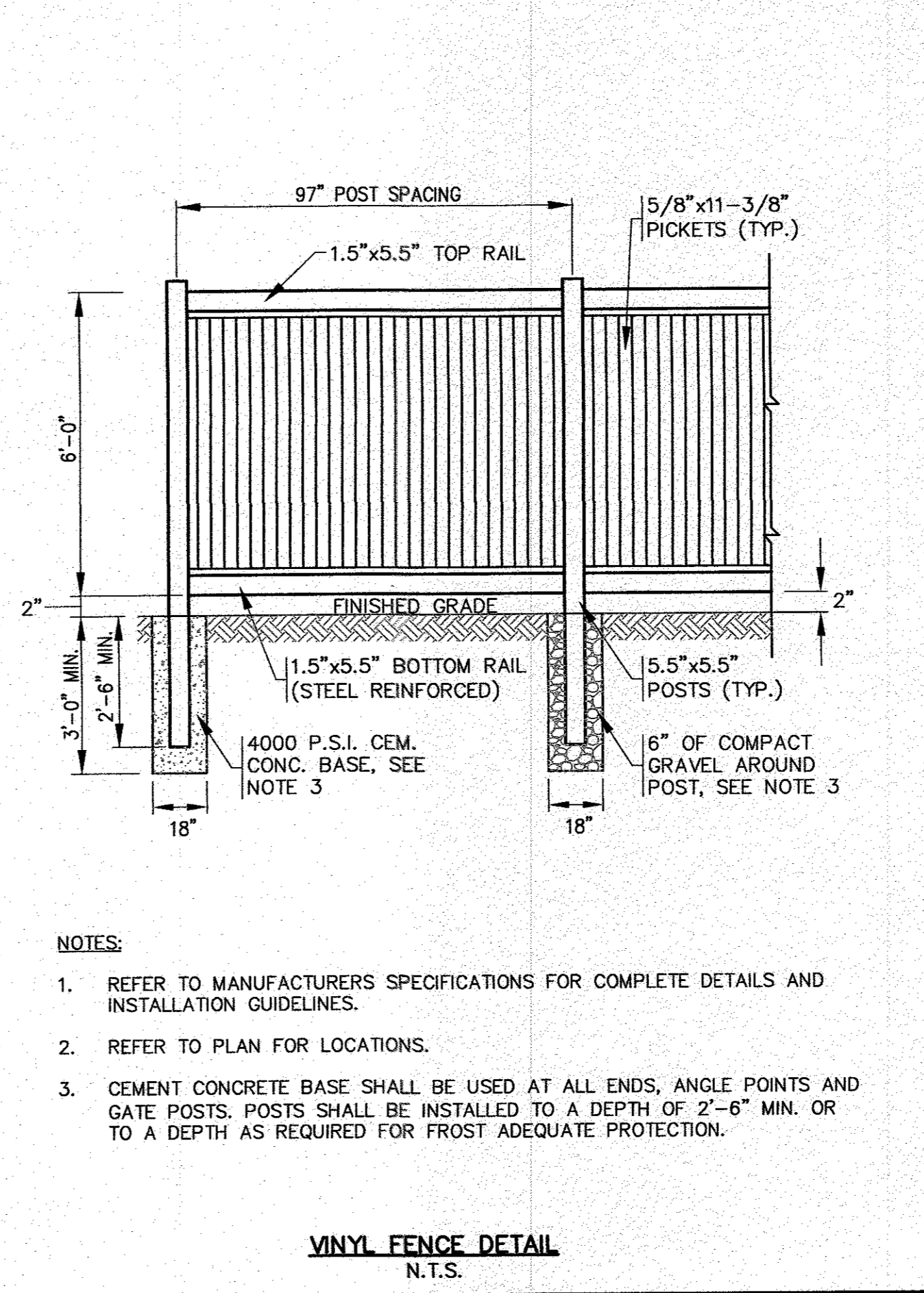

**VINYL FENCE DETAIL**  
N.T.S.

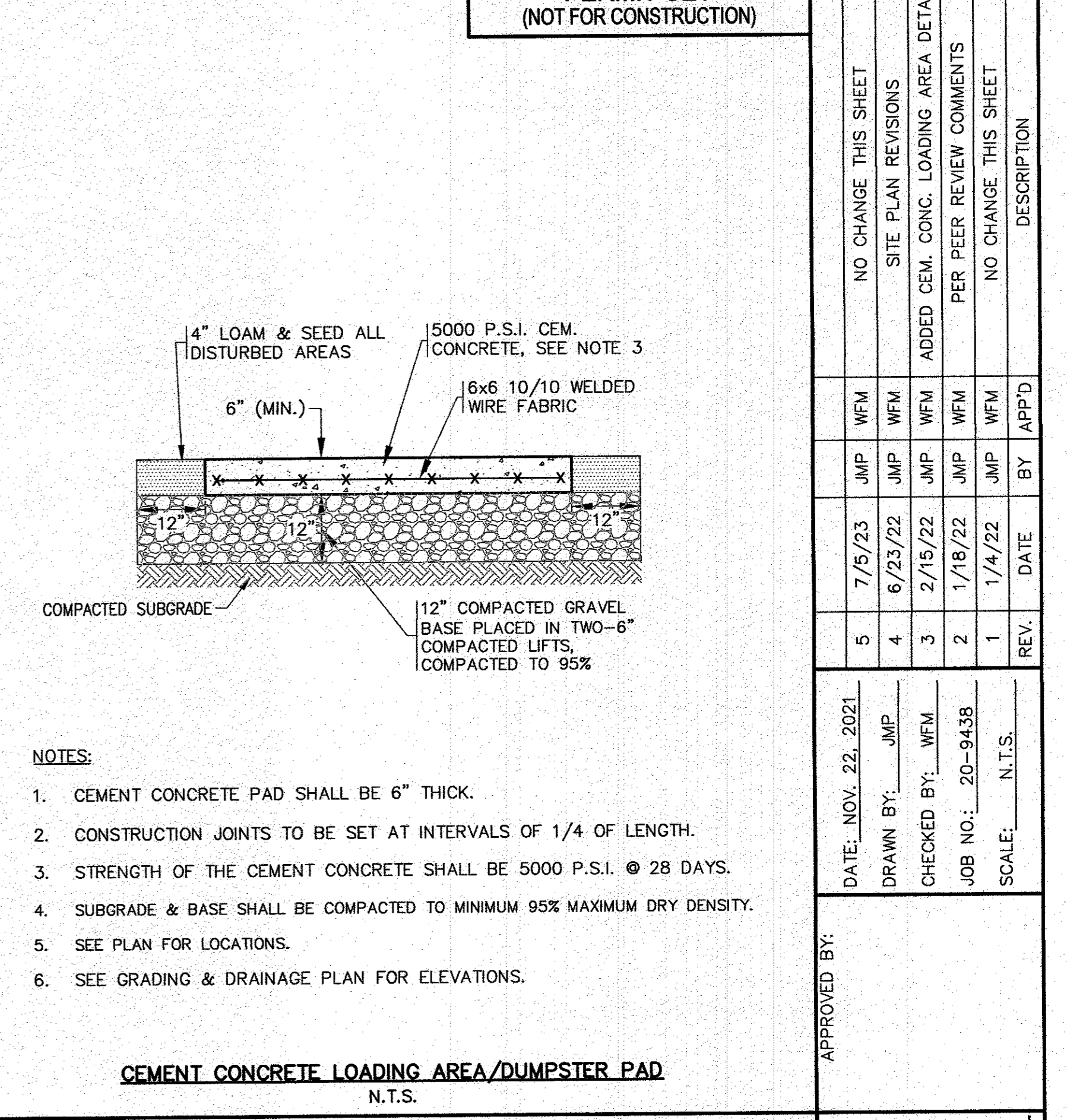

**CEMENT CONCRETE LOADING AREA/DUMPSTER PAD**  
N.T.S.

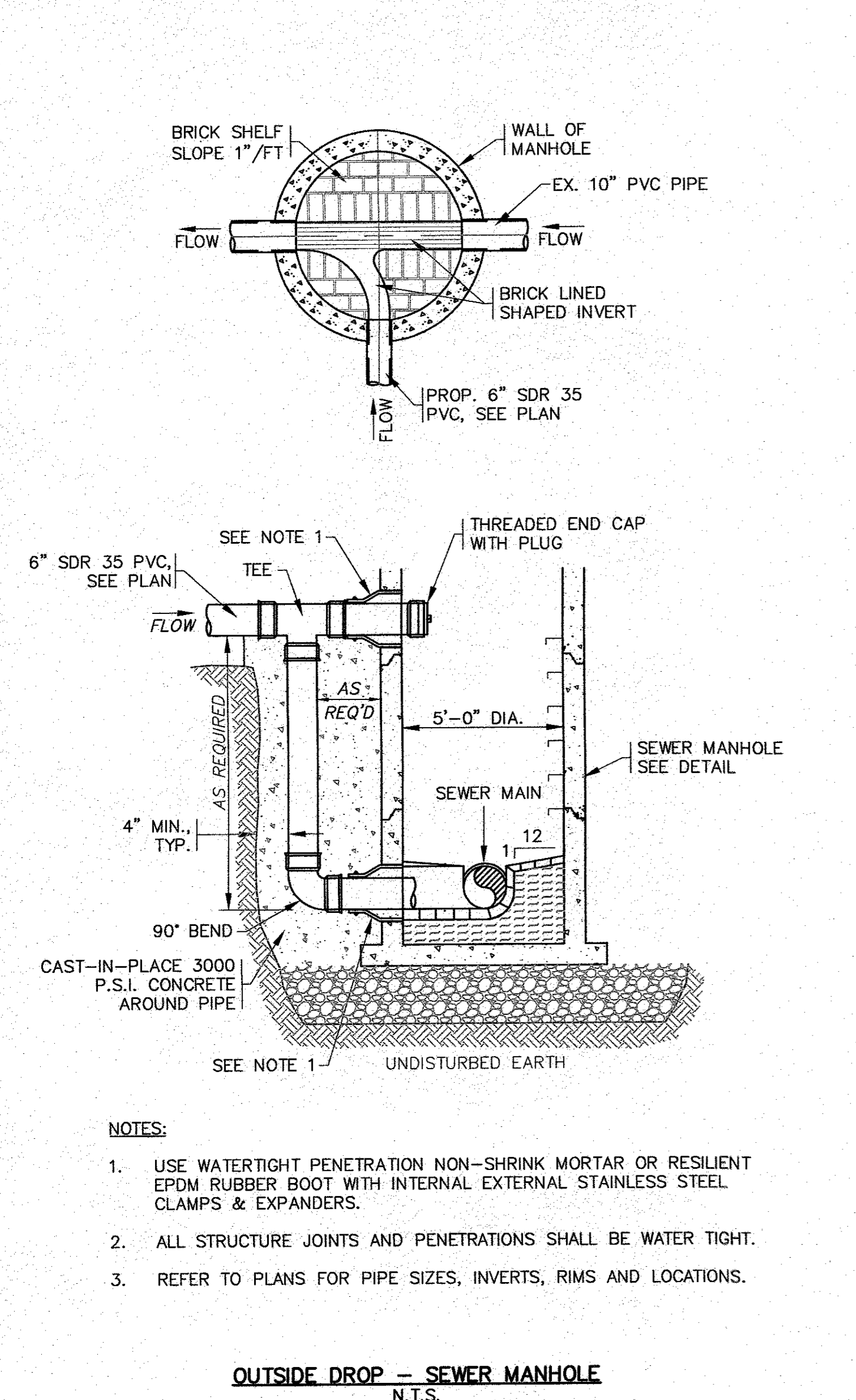

**OUTSIDE DROP - SEWER MANHOLE**  
N.T.S.

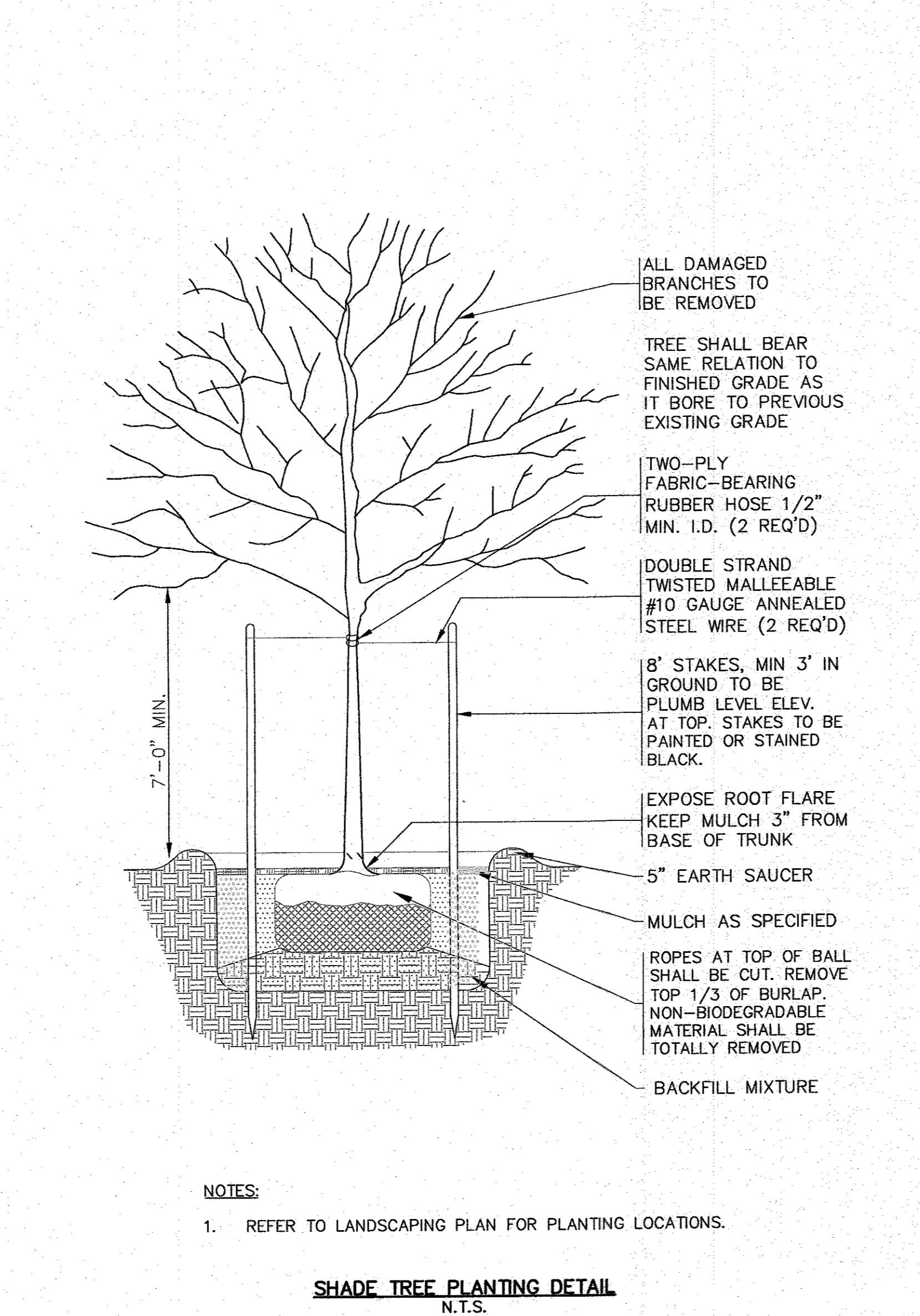

**SHADE TREE PLANTING DETAIL**  
N.T.S.

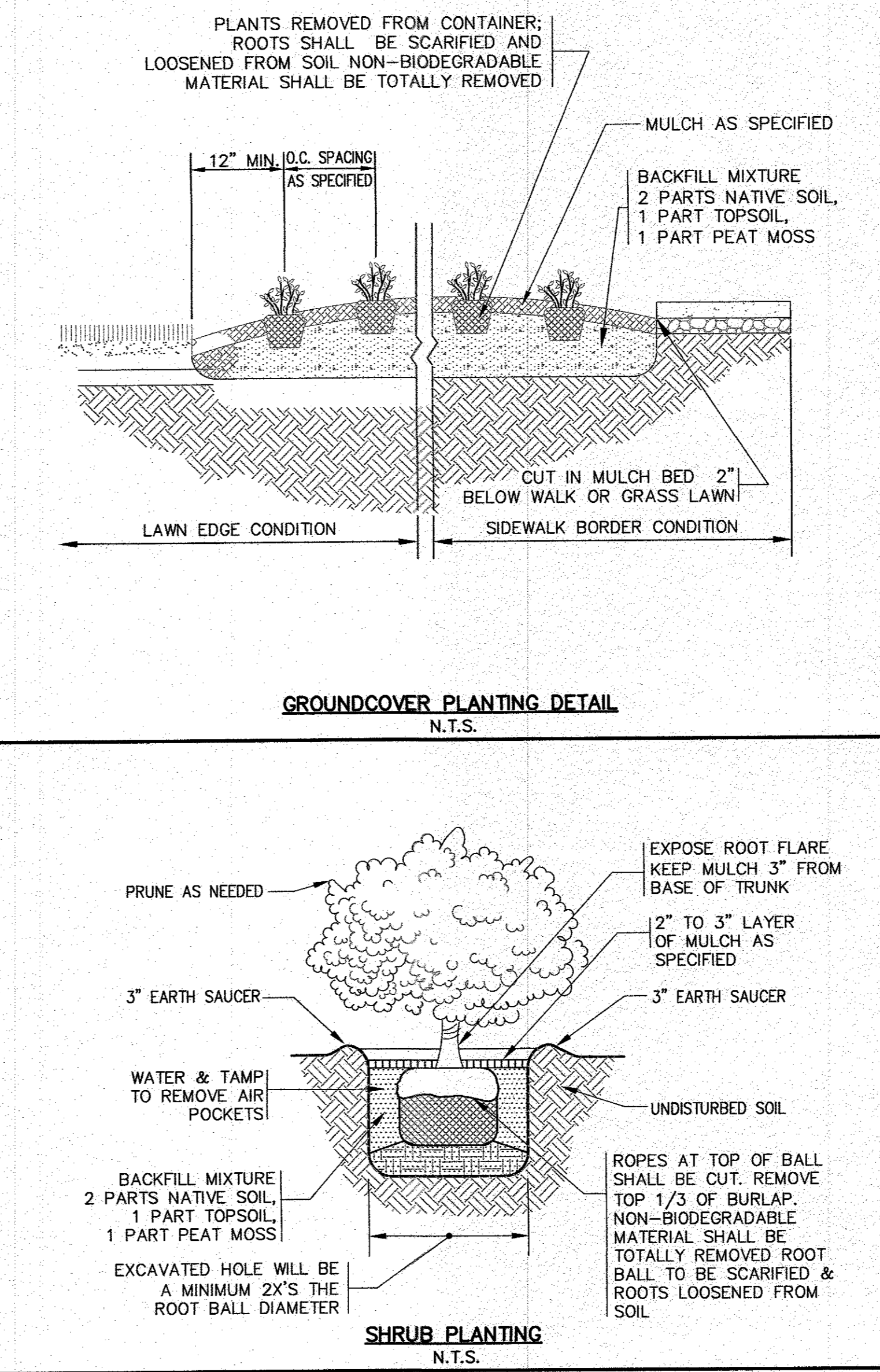

**SHRUB PLANTING**  
N.T.S.

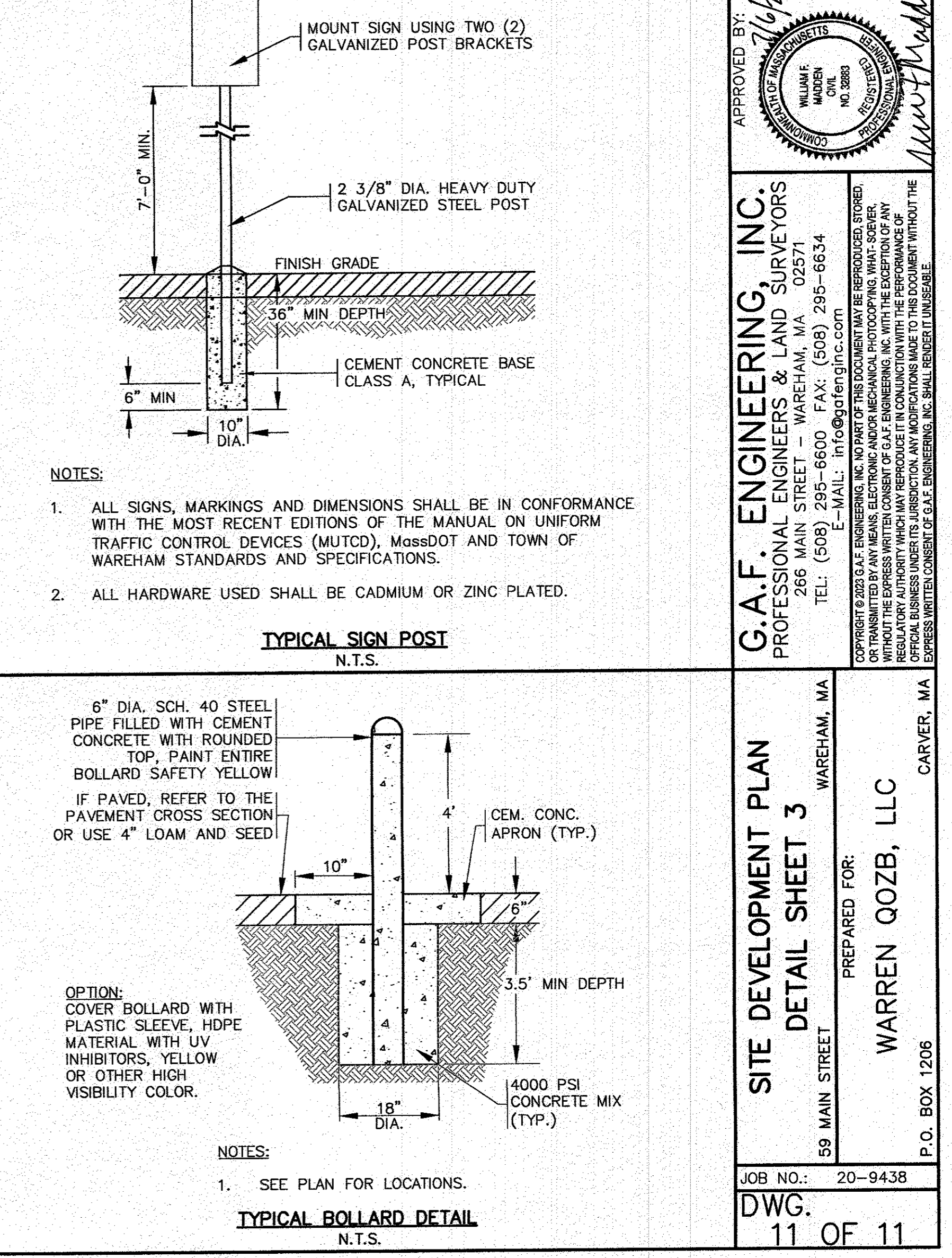

**TYPICAL BOLLARD DETAIL**  
N.T.S.

DATE: NOV. 22, 2021		NO CHANGE THIS SHEET
DRAWN BY: JMP		SITE PLAN REVISIONS
CHECKED BY: WFM		ADDED CEM. CONOC. LOADING AREA DETAIL
JOB NO.: 20-9438		PER PEER REVIEW COMMENTS
SCALE: N.T.S.		NO CHANGE THIS SHEET
APPROVED BY:		DESCRIPTION
DATE	BY	REV.
NOV. 22, 2021	JMP	1
NOV. 22, 2021	JMP	2
NOV. 22, 2021	JMP	3
NOV. 22, 2021	JMP	4
NOV. 22, 2021	JMP	5

APPROVED BY: [Signature]

**G.A.F. ENGINEERING, INC.**  
PROFESSIONAL ENGINEERS & LAND SURVEYORS  
266 MAIN STREET - WAREHAM, MA 02571  
TEL: (508) 295-6600 FAX: (508) 295-6634  
E-MAIL: info@gafengr.com

COPYRIGHT © 2022 G.A.F. ENGINEERING, INC. NO PART OF THIS DOCUMENT MAY BE REPRODUCED, STORED, TRANSMITTED, OR DISTRIBUTED IN ANY FORM OR BY ANY MEANS, WITHOUT THE EXPRESS WRITTEN CONSENT OF G.A.F. ENGINEERING, INC. WITH THE EXCEPTION OF ANY REGULATORY AUTHORITY WHICH MAY REPRODUCE IT IN CONNECTION WITH THE PERFORMANCE OF OFFICIAL BUSINESS. REGISTRATION NO. 01900788. G.A.F. ENGINEERING, INC. SHALL BE LIABLE UNLESS OTHERWISE SPECIFIED.

PREPARED FOR: **WARREN QOZB, LLC**  
59 MAIN STREET  
WAREHAM, MA

**SITE DEVELOPMENT PLAN**  
**DETAIL SHEET 3**

P.O. BOX 1206  
CARVER, MA

JOB NO.: 20-9438

DWG. 11 OF 11