

**NOTES:**

- CONTRACTOR SHALL PROVIDE AND MAINTAIN SILT FENCE WITH DOUBLE STAKED HAY BALES EROSION CONTROL BARRIER AS SHOWN ON THE PLANS. SEE DETAIL ON SHEET 13.
- THE LIMIT OF WORK AND CLEARING SHALL ALSO BE SET AT THE LIMITS OF THE EROSION CONTROL BARRIER AND/OR PROPOSED TREE LINE.
- THE LIMIT OF WORK AND CLEARING AND/OR PROPOSED TREE LINE IS SHOWN OFFSET IN SOME AREAS FOR CLARITY.
- THE EXISTING GRAVEL BOG ROAD SHALL BE IMPROVED, REGRADED AND WIDENED TO A WIDTH OF 20' WHERE SHOWN ON THE PLANS. WHERE REQUIRED THE CONTRACTOR SHALL EXCAVATE AND REMOVE EXISTING GRAVEL, TOP SOIL AND SUBSOIL TO A DEPTH REQUIRED TO RECEIVE GRAVEL ROAD CROSS SECTION (SEE SHEET 13 FOR DETAIL).
- ALL PROPOSED SECURITY GATES SHALL BE A MINIMUM OF 20' WIDE AND BE SECURED WITH A WAREHAM FIRE DEPARTMENT KNOX LOCK OR A KNOX KEY BOX. CONTRACTOR SHALL COORDINATE WITH THE TOWN OF WAREHAM FIRE DEPARTMENT FOR DETAILS AND SPECIFICATIONS.
- CONTRACTOR SHALL COORDINATE WITH ELECTRICAL ENGINEER FOR COMPLETE DETAILS AND INSTALLATION SPECIFICATIONS FOR INSTALLING UNDERGROUND ELECTRIC UNDER EXISTING FLOWAGE CANAL.
- FINAL LOCATIONS & CONFIGURATION OF PROPOSED UTILITY POLES SHALL BE DETERMINED BY LOCAL UTILITY COMPANY.
- LOAM AND SEED ALL AREAS DISTURBED BY CONSTRUCTION ACTIVITIES UNLESS OTHERWISE NOTED.

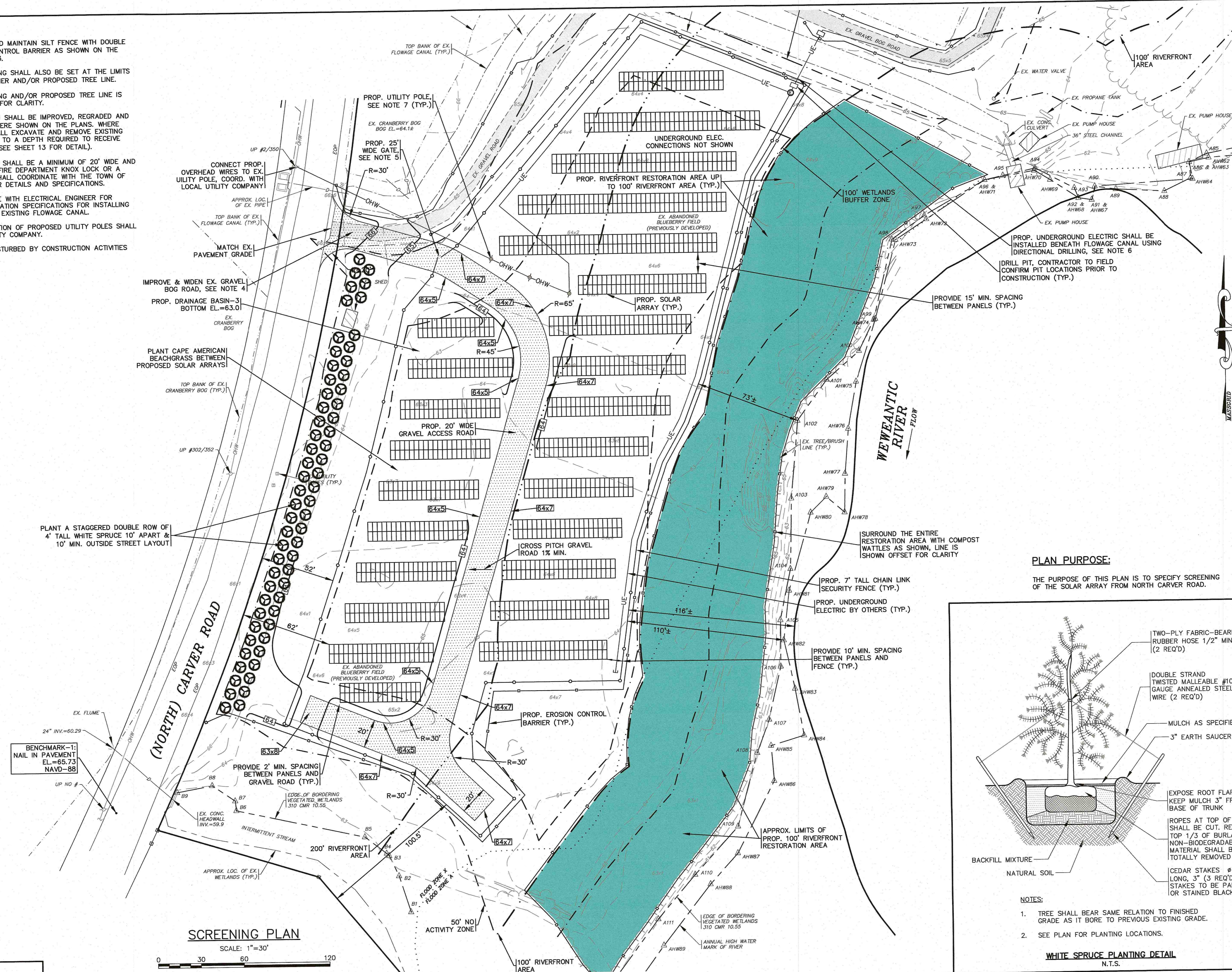

**PLAN PURPOSE:**  
 THE PURPOSE OF THIS PLAN IS TO SPECIFY SCREENING OF THE SOLAR ARRAY FROM NORTH CARVER ROAD.

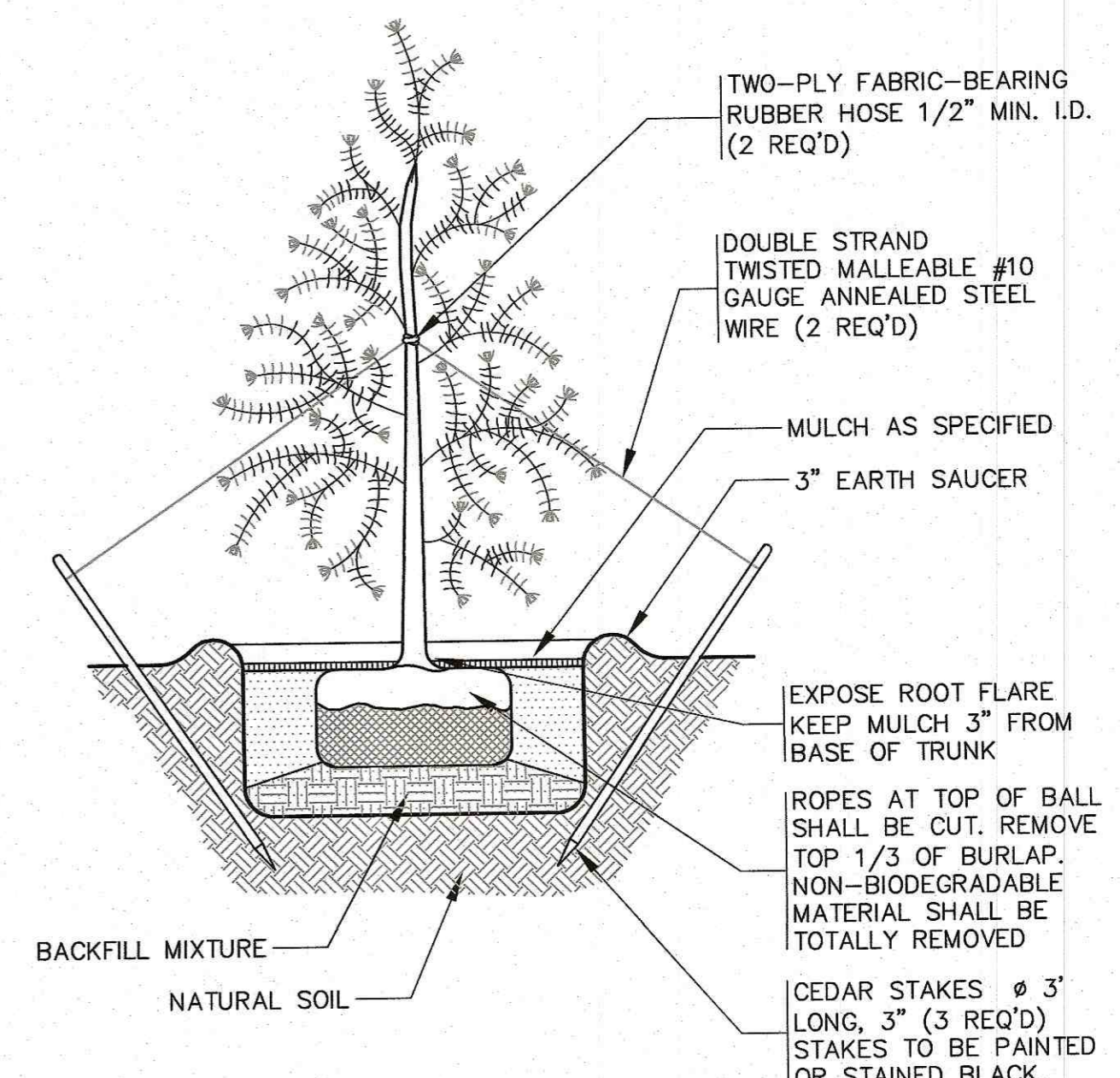

- NOTES:**
- TREE SHALL BEAR SAME RELATION TO FINISHED GRADE AS IT BORE TO PREVIOUS EXISTING GRADE.
  - SEE PLAN FOR PLANTING LOCATIONS.

**WHITE SPRUCE PLANTING DETAIL**  
 N.T.S.

**SCREENING PLAN**  
 SCALE: 1"=30'

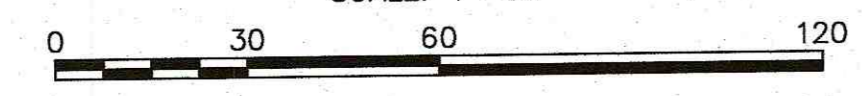

**PERMIT SET**  
 (NOT FOR CONSTRUCTION)

DATE: FEB. 22, 2022	APPROVED BY:	<b>G.A.F. ENGINEERING, INC.</b> PROFESSIONAL ENGINEERS & LAND SURVEYORS 266 MAIN STREET - WAREHAM, MA 02571 TEL: (508) 295-6600 FAX: (508) 295-6634 E-MAIL: info@gafenginc.com	<b>SOUTHERN ARRAY SCREENING PLAN</b>
DRAWN BY: JMP	APPROVED BY:		
CHECKED BY: RJR	APPROVED BY:	PREPARED FOR: <b>LSE HYDRA, LLC</b> 40 TOWER LANE, SUITE 201 AVON, CT	JOB NO.: 20-9568 DWG. 1 OF 1
JOB NO.: 20-9568	DATE:		
SCALE: 1" = 30'	REV.:		