

#10 SUMMER STREET
MAP 115 LOT 1029
N/F
EDWARD J. AHR, Jr. and
MARY T. AHR

#2722 CRANBERRY HIGHWAY
MAP 115 LOT A
N/F
RICHARD L. BITHER

#12 SUMMER STREET
MAP 115 LOT 1028
N/F
GERALD PIERRO and
MICHELLE L. PIERRO

#14 SUMMER STREET
MAP 115 LOT 1027
N/F
JOSEPH M. TAVARES and
KATHERINE TAVARES

#4 FALL STREET
MAP 115 LOT 33A
N/F
ANDREA L. LUPO and
JEREMY G. HATHAWAY

#1 SPRUCE STREET
MAP 115 LOT 28
N/F
JOSHUA NATALLA

#2718 CRANBERRY HIGHWAY
MAP 115 LOT C-1A
N/F
JEAN ROBERT ST. JUSTE

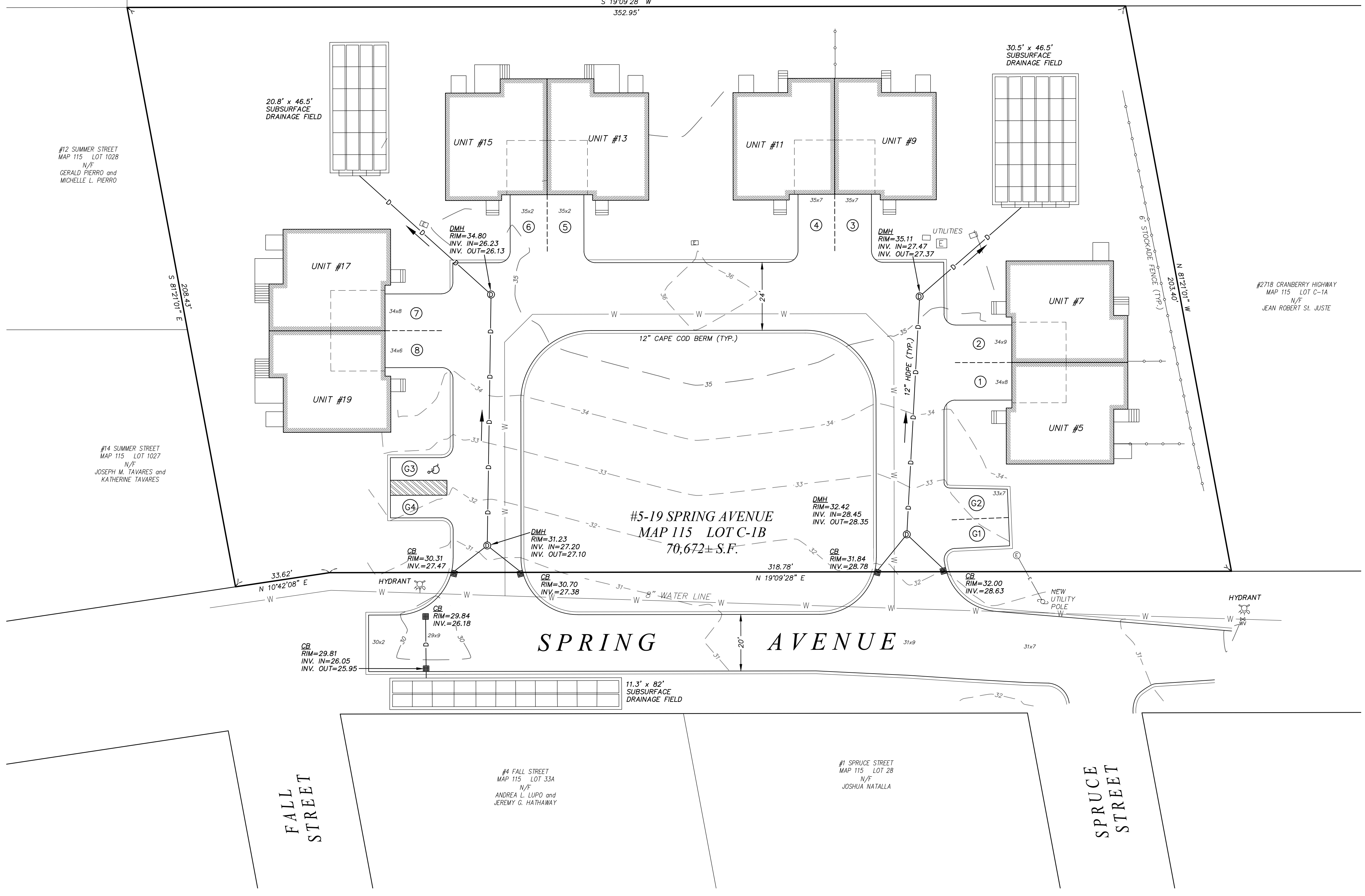

NOTES:

1. LOCUS: #5 - 19 SPRING AVENUE ASSESSOR MAP 115, PARCEL C-1B
2. OWNER: SHERIDAN HOME BUILDERS, INC. 100 HEDGES POND ROAD PLYMOUTH, MA 02360
3. DEED REFERENCE: Bk: 51684 Pg: 19
4. PLAN REFERENCE: Bk: 61 Pg: 561 Bk: 64 Pg: 536 (Phase 3)
5. SITE PLAN APPROVAL: Bk: 50064 Pg: 53
6. ZONE: MR-30 FRONT YARD: 20' SIDE YARD: 10' REAR YARD: 10'

**"BLITHE PLACE CONDOMINIUM"
SITE AS-BUILT**
IN
WAREHAM, MASS
#5 - 19 SPRING AVENUE
PREPARED FOR
SHERIDAN HOME BUILDERS, INC.
SCALE: 1"=20' APRIL 10, 2021

FLAHERTY & STEFANI, INC.
67 SAMOSET STREET
PLYMOUTH, MA 02360
TEL. (508)-747-2425

I CERTIFY THAT THIS PLAN FULLY AND ACCURATELY DEPICTS THE LAYOUT, LOCATION, UNIT NUMBERS AND DIMENSIONS OF THE UNITS, AS-BUILT.

